

DRAFT

Key:

- 01 Canopy (dark metal structure to match existing)
- 02 Entrance door (Clear glass, Wheelchair accessible)
- 03 Revolving door (Clear glass with dark metal structure)
- 04 Clear glass
- 05 Dark metal frame
- 06 Illuminated Sign
- 07 Pedestal / Button to operate door

NOTES

This drawing is the copyright of March & White Ltd. and may not be reproduced or used for any other purpose except by written permission. March & White rely on the expertise of third parties and does not warrant the accuracy of their information.

If unclear information or discrepancies exist between this drawing and other consultants, contractors, sub-contractors or site conditions, notify March & White immediately. Do not scale this drawing. All site dimensions to be confirmed prior to fabrication. Drawing to be read in conjunction with all issued March & White documentation.

March & White's design responsibility is limited to the design of the permanent works as constructed, in accordance with March & White's design. Methods of construction drawn depict the Design Intent. Contractor to verify construction methods and to construct the works to reflect the design intent, in accordance with current Building Regulations and Standards.

KEY PLAN

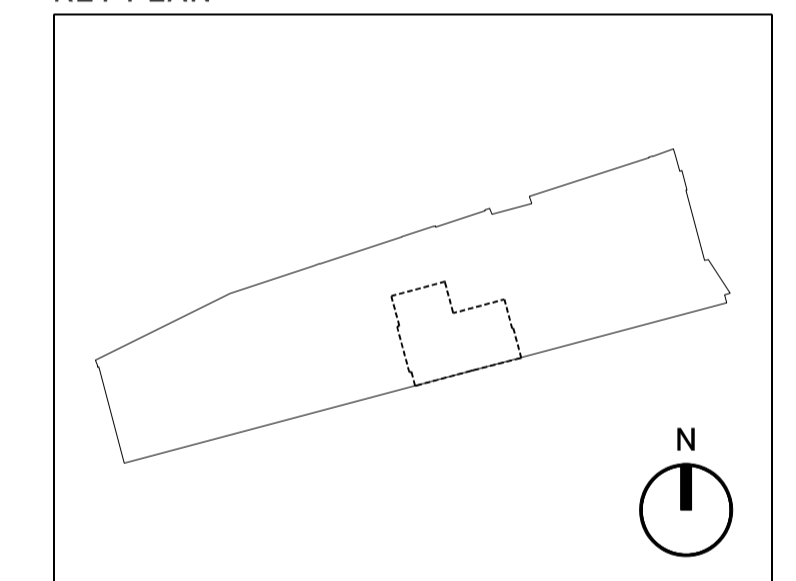

DESIGNER



MARCH & WHITE
INTERIORS ARCHITECTURE YACHTS

162 BUCKINGHAM PALACE ROAD
BELGRAVIA LONDON SW1W 9TR
+44 (0)20 7240 3464
WWW.MARCHANDWHITE.COM

PROJECT

100 New Oxford Street
London

CLIENT

Tishman Speyer

DRAWING TITLE

Detail Canopy & Illuminated Lettering

SCALE A1	SCALE A3	DRAWN	DATE
1:25	1:50	MO	04.01.16
PROJ. NO.	DWG NO.	REV	
177	P102	/	

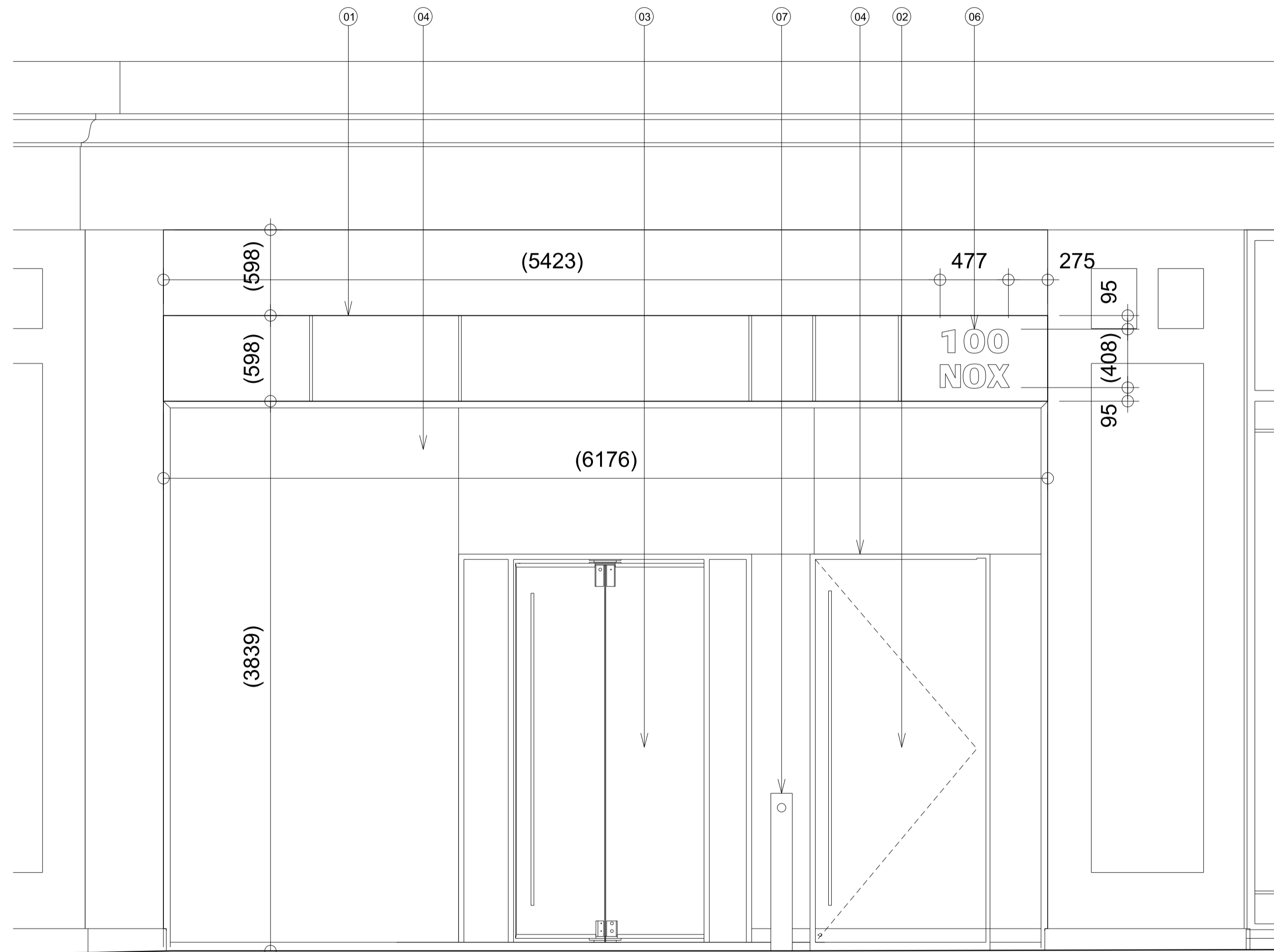

1 Elevation

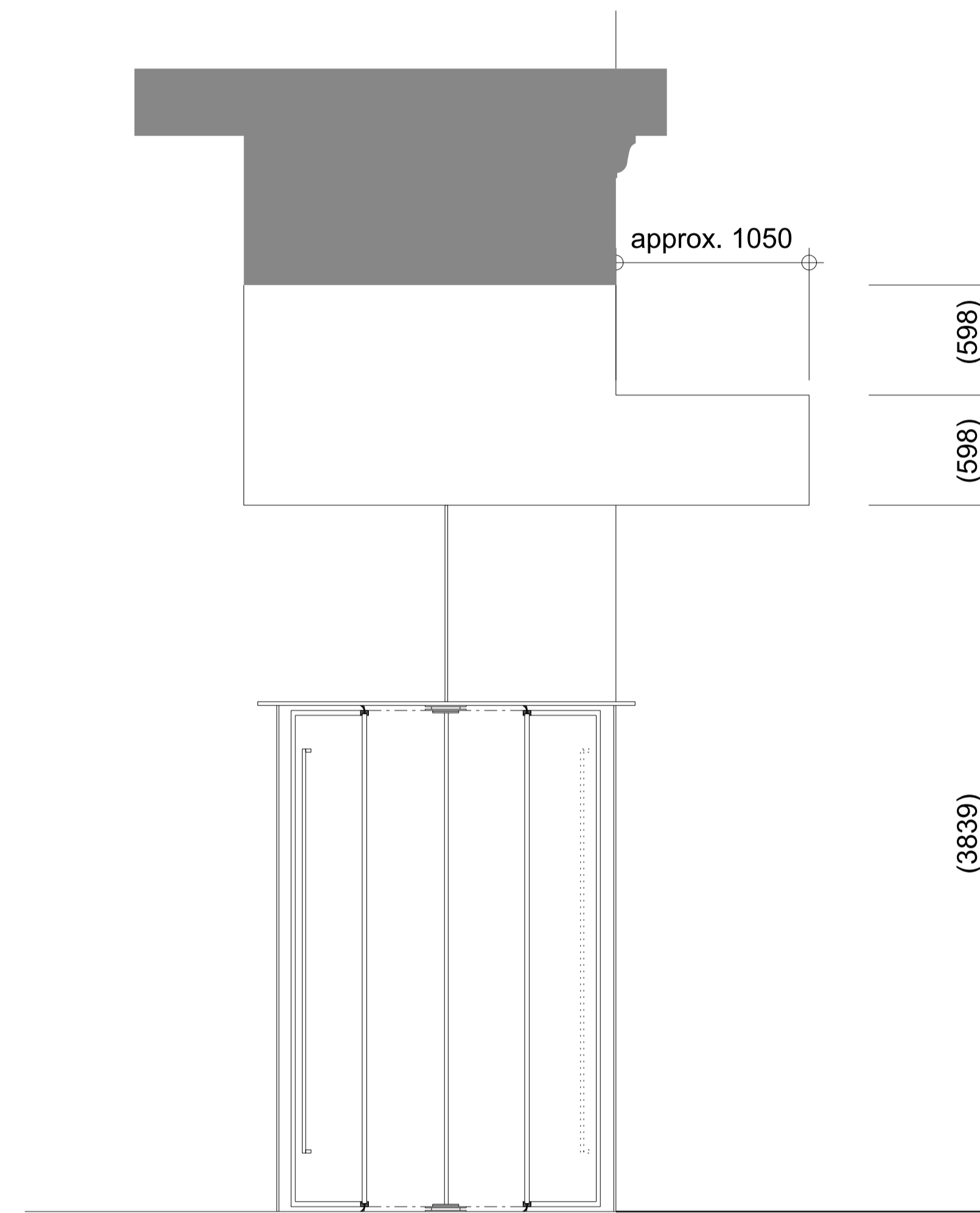

2 Section

Note:

All dimensions in brackets need to be verified in field.