

EXISTING (PART) PLAN

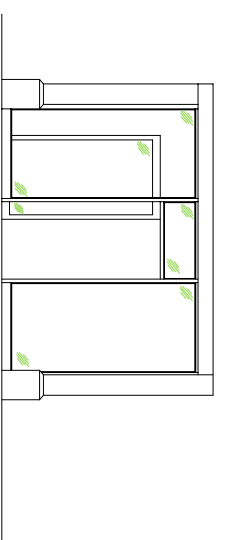

EXISTING ELEVATION

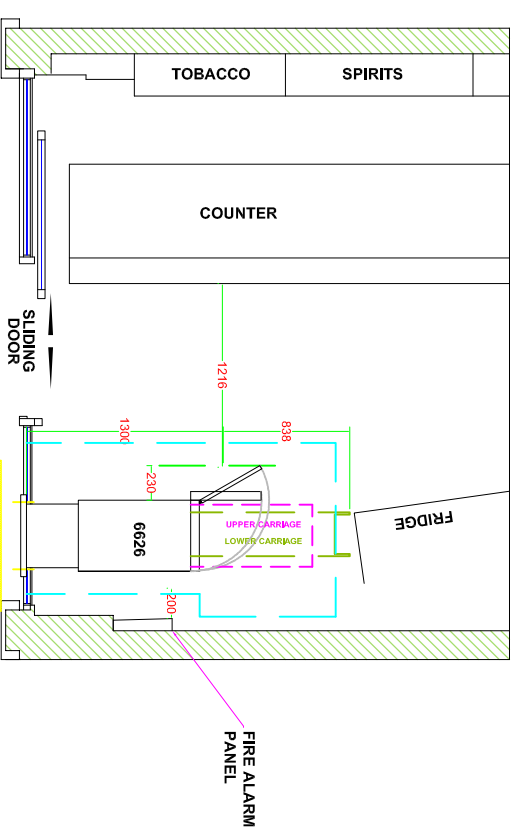

PROPOSED (PART) PLAN

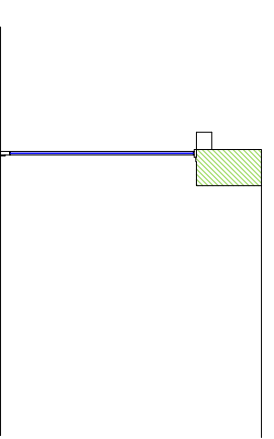

EXISTING SECTION VIEW A-A

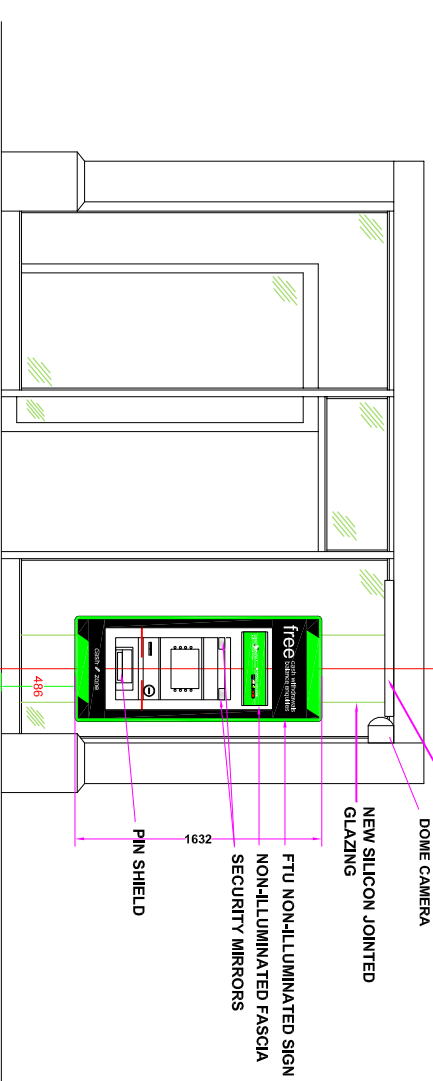

PROPOSED ELEVATION

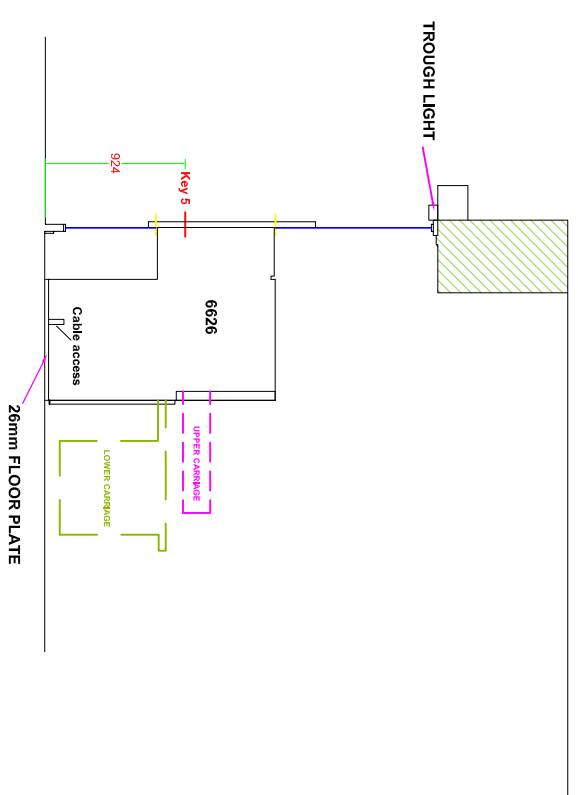

SECTION VIEW A-A



SITE ADDRESS CENTRAL FOOD & WINE 134 CHARING CROSS ROAD LONDON WC2H 0LA		TITLE PROPOSED AUTOMATED TELLER MACHINE (ATM) INSTALLATION FOR CASHZONE.	
DRAWN GMJ	DATE 26/02/15	SCALE VARIOUS @ A3	REVISION 05
REF/REQ. NO. E015610	SHEET	REVISION	DESCRIPTION
05	ADDED NON-ILLUMINATED ATM FASCIA FOR PLANNING	11/03/16	NO
04	UPDATED SIGN TO NON-ILLUMINATED FOR PLANNING	07/01/16	NO
03	SECURITY MIRRORS, PIN SHIELDS, CCTV CAMERA, THROUGH LIGHTING AND PRIVACY ZONE ADDED.	07/01/16	DG
02	SECURITY ENCLOSURE REMOVED	06/07/16	DG
01	ATM MOVED OVER TO THIS APPROX. POSITION AS PER SLOTTED SHEET REQUEST	16/04/15	KT

drawing approval

APPROVED:-	SIGNED:-
DATE:-	DATE:-

DO NOT SCALE EXCEPT FOR PLANNING AND BUILDING REGULATION PURPOSES

GENERAL NOTES

LIGHTING :-
ALL LIGHTING TO BE POSITIONED TO AVOID DIRECT GLARE ON THE EYES OF THE USER AND UNWANTED REFLECTIONS FROM THE SCREEN OR OPERATING FEATURES. GLARE FROM LIGHTING TO BE AVOIDED.

ACCESS TO ATM :-
COMFORTABLE SIDE REACH CONTOURS FOR WHEELCHAIR USERS TO COMPLY WITH FIGURE 10 OF THE DOCUMENT "ACCESS TO ATM'S UK DESIGN GUIDELINES 2002".

COMFORTABLE VIEWING ANGLES FOR AMBULANT DISABLED PERSONS TO COMPLY TO FIGURE 4 OF THE DOCUMENT "ACCESS TO ATM'S UK DESIGN GUIDELINES 2002".

COMFORTABLE VIEWING ANGLES AND REACH CONTOURS FOR NON DISABLED PEOPLE TO COMPLY WITH FIGURE 15 OF THE DOCUMENT "ACCESS TO ATM'S UK DESIGN GUIDELINES 2002".

SIGNAGE :-
ALL SIGNAGE TO CONFORM TO BS 8300:2001 SECTIONS 9.2.2 LOCATION & DESIGN OF SIGNS & INFORMATION AND 9.2.3 VISUAL SIGNS.

ALL NEW GLAZING CONFORMS TO BS 6206.

ALL ELECTRICAL WORK CONFORMS TO BS 7671.

SITE NOTES

FLOOR CONSTRUCTION :-
LAMINATE FLOORING ON TIMBER

REMOVE EXISTING LARGE GLAZING PANEL
INSTALL: NEW SILICON JOINTED GLAZING, 26mm FLOOR PLATE, ATM SECURITY MIRRORS, PRIVACY ZONE, ELECTRICS (NEW DIS. BOARD), FLOOR SUPPORTS, THROUGH LIGHTING, CCTV CAMERA, PIN SHIELDS AND NON-ILLUMINATED SIGNAGE.

NOTE:
ATM POSITIONED TO ALLOW ACCESS TO FIRE ALARM PANEL, HOWEVER IF CUSTOMER FEELS IT WOULD BE ACCEPTABLE TO REDUCE THIS, WE CAN MOVE ATM FURTHER OVER TO THE WALL?

WORK TO BE CARRIED OUT BY OTHERS

REMOVE: 1 x PORTABLE CRISPS RACKING, 1 x 6 TIER SHELVING RACK, 1 x ICE CREAM FREEZER AND SLAT WALL SECTION AND ALL ASSOCIATED STOCK ITEMS