

SOUTH EAST ELEVATION  
Pedestrian entrance from Great Russell Street

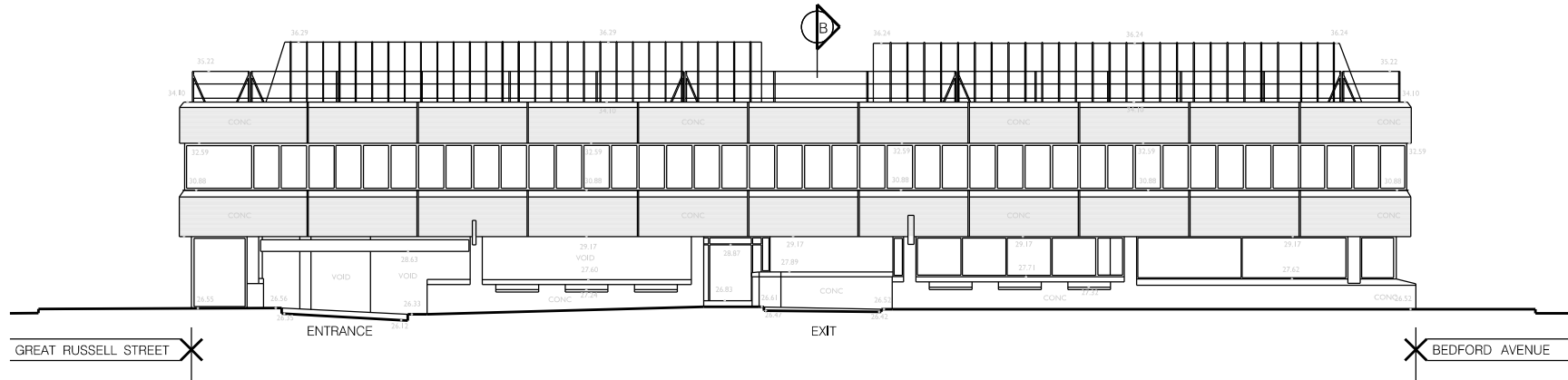

NORTH EAST ELEVATION  
Car park entrance and exit from Adeline Place

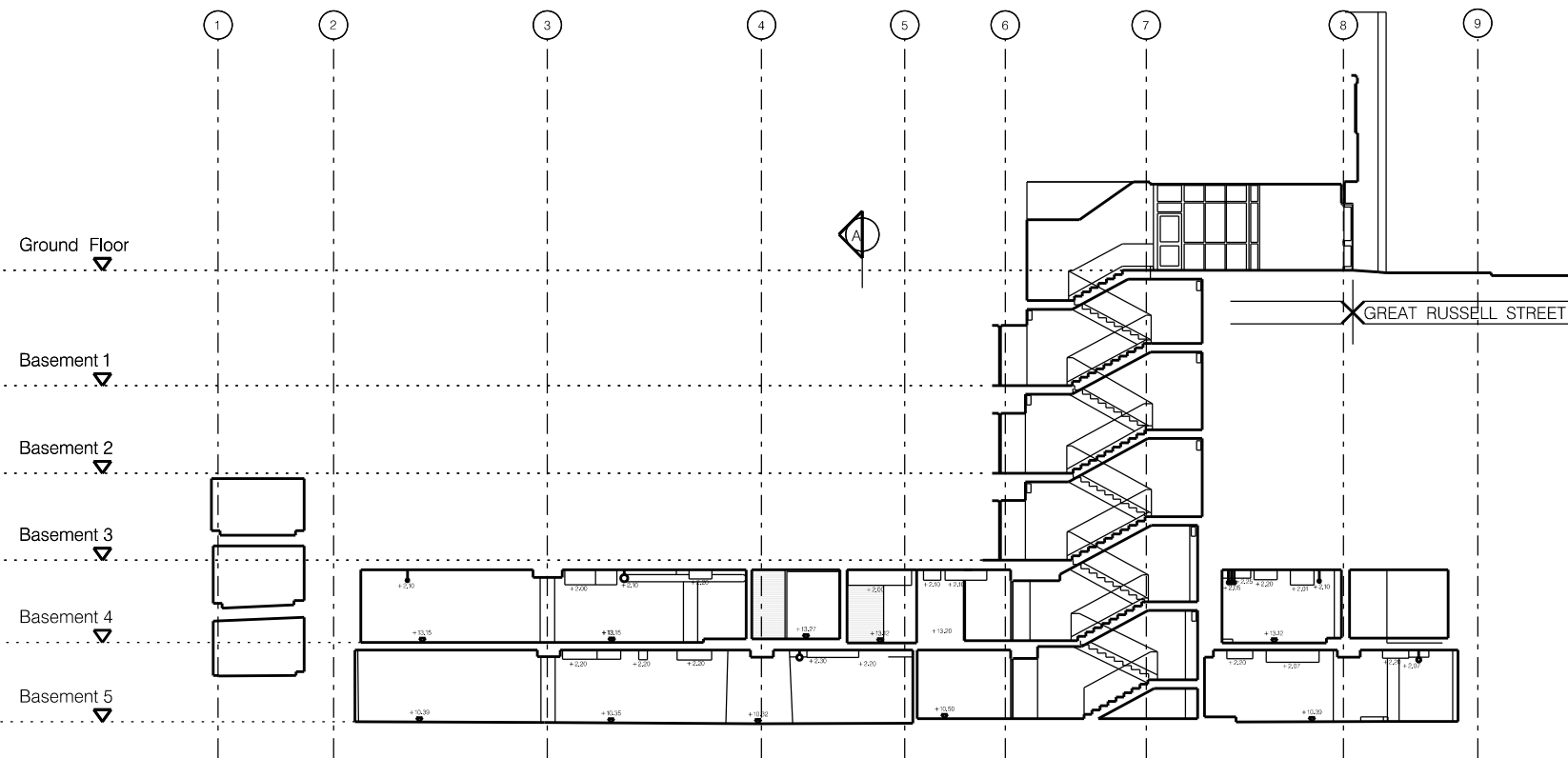

SECTION B-B

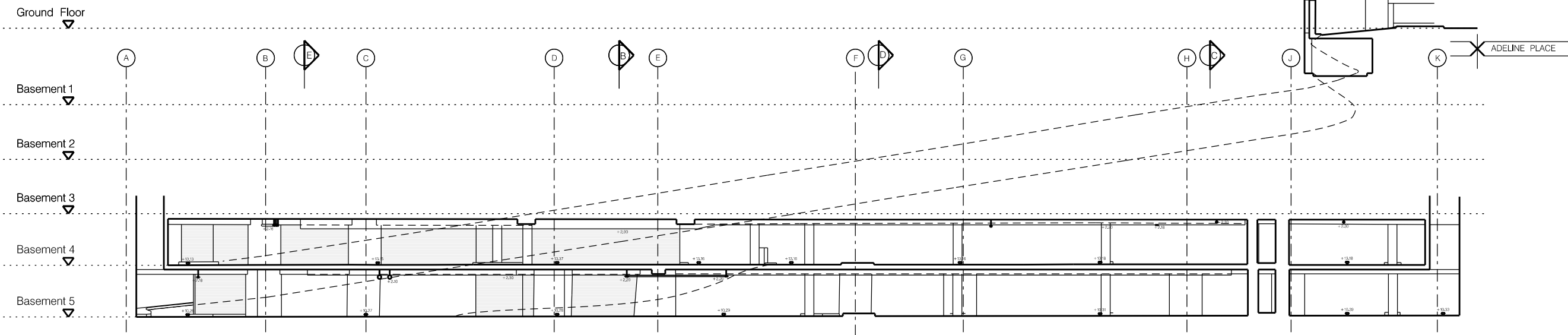

SECTION A-A

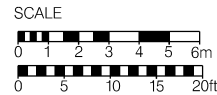

PROJECT  
112A GREAT RUSSELL STREET  
LONDON WC1B 3NP

DRAWING TITLE  
EXISTING  
SECTIONS AND ELEVATIONS

SCALE 1:250 @ A3 DATE NOVEMBER 2014

DRAWING NO. 2897 /P /07 REC.

50 BOROUGH HIGH STREET  
LONDON SE1 1LL

141 000 1800 1700 1800 1900 2000  
141 000 1800 1700 1800 1900 2000

PROUN

ARCHITECTS DESIGNERS PLANNERS