

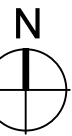

- NOTES:
1. This drawing is to be read in conjunction with all relevant contract documentation from the design team, with any conflicting information to be brought to the attention of Farrer Huxley Associates in writing before commencing on site.
  2. The contractor is to check and verify all levels and dimensions before construction. Any discrepancies are to be brought to the attention of Farrer Huxley Associates in writing before commencing on site.
  3. All dimensions in mm, unless otherwise stated.
  4. Do not scale from this drawing.
  5. All sub base and concrete design and specification to engineer's details. All diagrams provided here are purely indicative.
  6. Waterproofing of any element to be specified by others.
  7. All proprietary products shall be installed in accordance with manufacturers written instructions.
  8. Plant numbers are an indication only and plants should be ordered to suit site areas in accordance with scheduled plant densities.
  9. Any proposed plant substitution shall be agreed with the landscape architect prior to ordering.

Key

- Indicative Highways Adoption Boundary to be agreed with LBC Highways
- Extent of basement below



26.10.15	JB	ISSUED FOR PLANNING	A	JB
DATE	DRAWN	DESCRIPTION OF REVISION	REVISION LETTER	BY



Unit 11 Union Wharf, 23 Wenlock Road, London, N1 7SB  
W: [www.fha.co.uk](http://www.fha.co.uk) E: [info@fha.co.uk](mailto:info@fha.co.uk)  
T: 020 7490 3635

DRAWING STATUS:

Planning

CLIENT:

London Borough of Camden

PROJECT TITLE:

Abbey Area Redevelopment

Site Wide

DRAWING TITLE:

Highways Adoption Boundaries

DRAWING SCALE:	DRAWN BY:	DRAWN DATE:
1:500	HW	141113
PAPER SIZE:	APPROVED BY:	APPROVED DATE:
A1	BA	150209

DRAWING NUMBER:	REVISION:
FHA586L102	A