

Copyright: All rights reserved. This drawing must not be reproduced without permission.

Only the original drawing should be relied upon. Contractors, sub-contractors and suppliers must verify all dimensions on site before commencing any work or making any shop drawings.

All shop drawings to be submitted to the architect / interior designer for comment prior to fabrication.

This drawing is to be read in conjunction with the architect's / interior designer's specification, bills of quantities / schedules, structural, mechanical & electrical drawings and all discrepancies are to be reported to the architect / interior designer.

Do not scale from this drawing. Dimensions are in millimetres unless otherwise stated.

NOTES

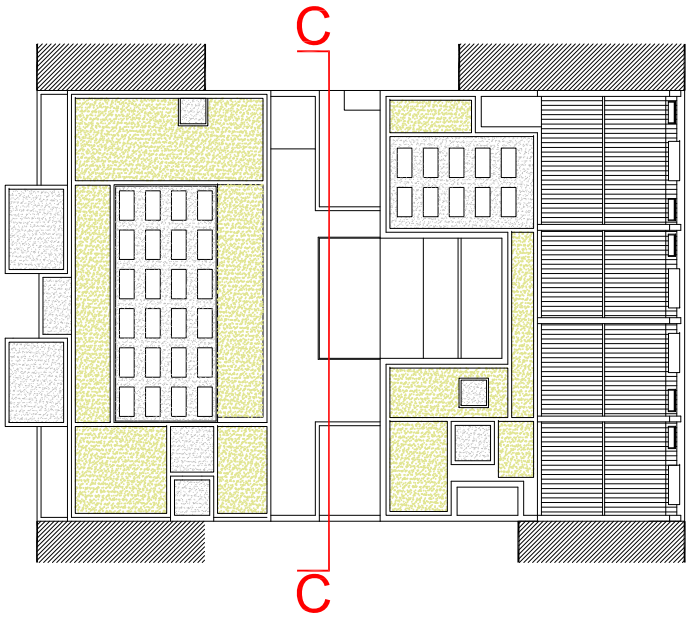

Proposed Section CC

Scale 1:200 @A3
1:100 @A1

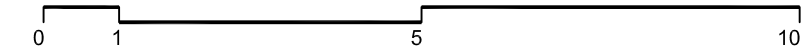

P0	Issued for planning	11.11.15	JB
rev	amendments	date	by

dexter
moren
associates

architecture urban design
interior design creative media
www.dextermoren.com
dmail@dextermoren.com

57d
jamestown road
london nw1 7db
UK

t: 020 7267 4440
f: 020 7267 6044

architecture

project
King's Cross Methodist Church

client
West London Mission Circuit
of the Methodist Church (WLM)

drawing title
Proposed Section CC

drawing status

Planning

scale	date	drawn by	checked by
1:100 @ A1	11.11.15	RA	HL
1:200 @ A3			

job no.	drawing no.	revision
0948	A-120-003	P0