

Copyright: All rights reserved. This drawing must not be reproduced without permission.
 Only the original drawing should be relied upon. Contractors, sub-contractors and suppliers must verify all dimensions on site before commencing any work or making any shop drawings.
 All shop drawings to be submitted to the architect / interior designer for comment prior to fabrication.
 This drawing is to be read in conjunction with the architect's / interior designer's specification, bills of quantities / schedules, structural, mechanical & electrical drawings and all discrepancies are to be reported to the architect / interior designer.
 Do not scale from this drawing. Dimensions are in millimetres unless otherwise stated.

NOTES

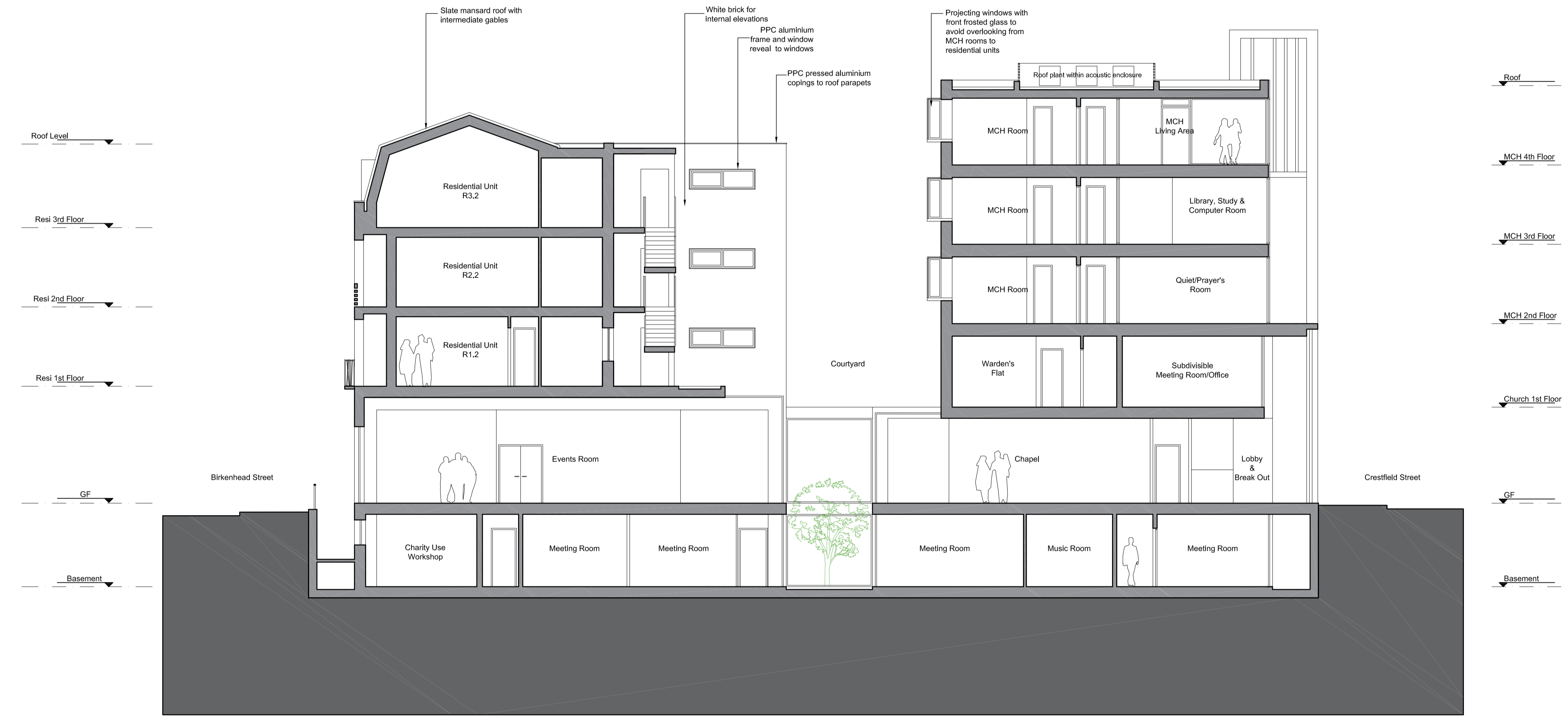

Proposed Section BB
 Scale 1:200 @A3
 1:100 @A1

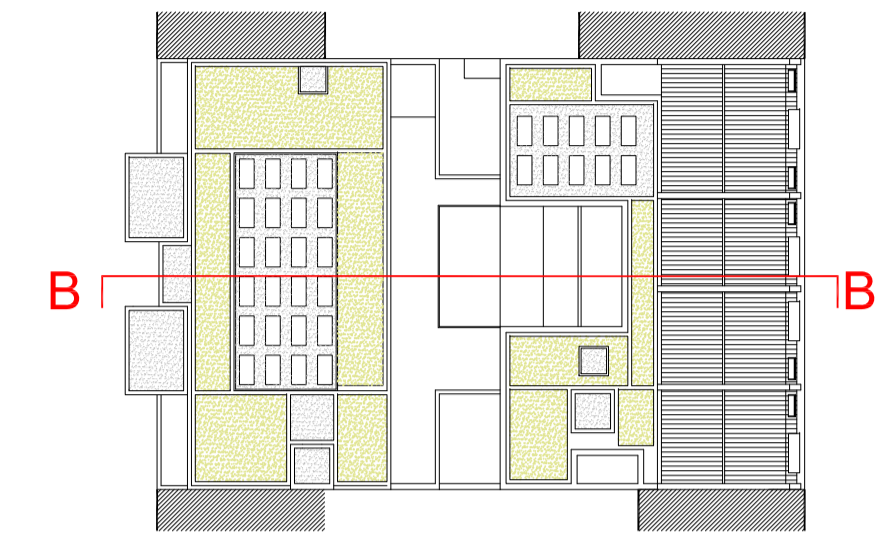
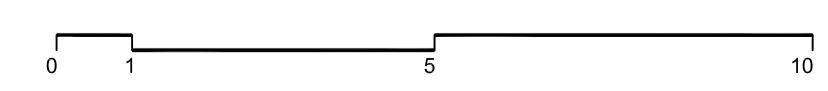

| | | | |
|--|---------------------|--|------------|
| P0 | Issued for planning | 11.11.15 | JB |
| | rev amendments | date | by |
| dexter moren associates <small>architecture urban design interior design creative media</small> <small>www.dextermoren.com dmax@dextermoren.com</small> | | 57d jamestown road london nw1 7db UK t: 020 7267 4440 f: 020 7267 6044 | |
| architecture | | | |
| project King's Cross Methodist Church | | | |
| client West London Mission Circuit of the Methodist Church (WLM) | | | |
| drawing title Proposed Section BB | | | |
| drawing status Planning | | | |
| scale | date | drawn by | checked by |
| 1:100 @ A1 | 11.11.15 | JB | HL |
| 1:200 @ A3 | | | |
| job no. | drawing no. | revision | |
| 0948 | A-120-002 | P0 | |