

Copyright: All rights reserved. This drawing must not be reproduced without permission.
 Only the original drawing should be relied upon. Contractors, sub-contractors and suppliers must verify all dimensions on site before commencing any work or making any shop drawings.
 All shop drawings to be submitted to the architect / interior designer for comment prior to fabrication.
 This drawing is to be read in conjunction with the architect's / interior designer's specification, bills of quantities / schedules, structural, mechanical & electrical drawings and all discrepancies are to be reported to the architect / interior designer.
 Do not scale from this drawing. Dimensions are in millimetres unless otherwise stated.

NOTES

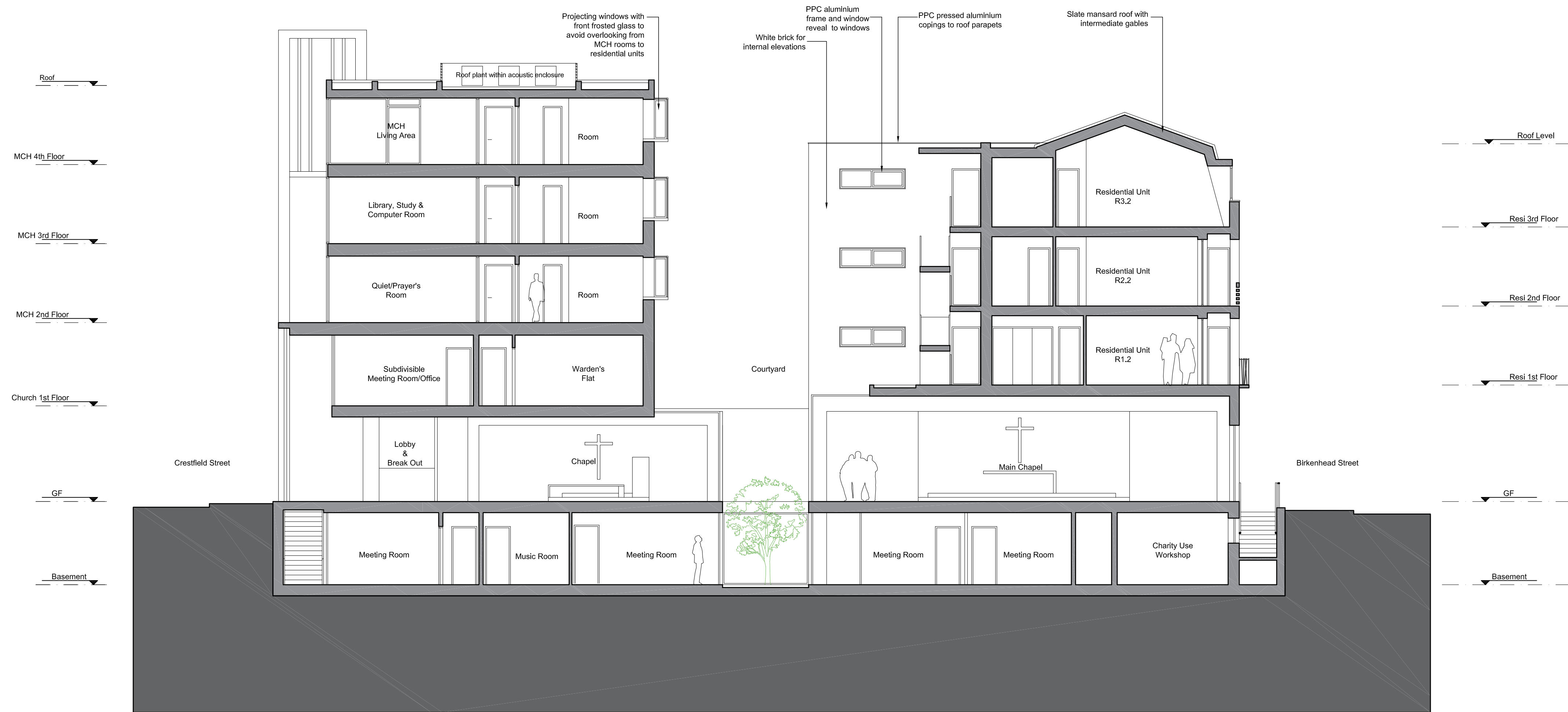

Proposed Section AA
 Scale 1:200 @A3
 1:100 @A1

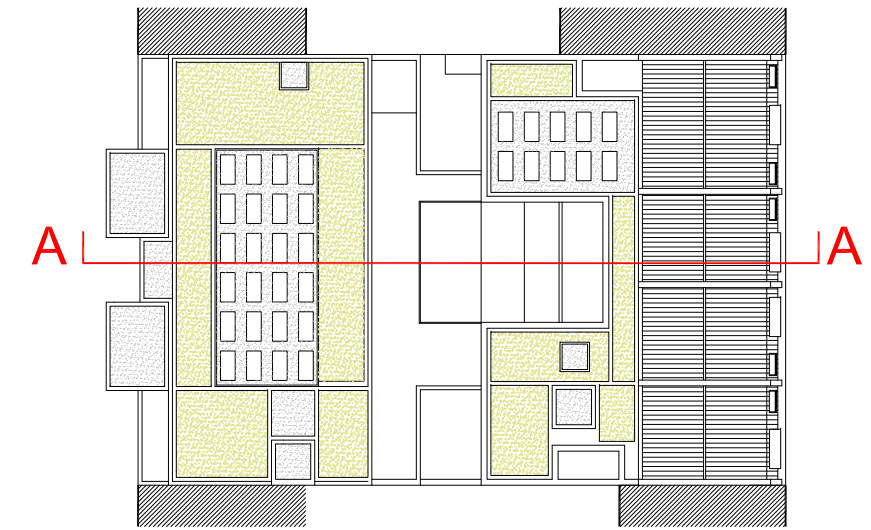
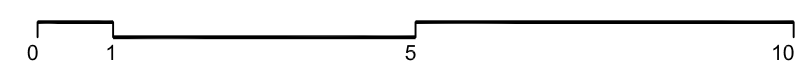

rev	amendments	date	by
P0	Issued for planning	11.11.15	JB

dexter moren associates
 architects urban design
 interior design creative media
 www.dextermoren.com
 dma@dextermoren.com

57d
 jamestown road
 london nw1 7db
 UK

t: 020 7267 4440
 f: 020 7267 6044

architecture

project
King's Cross Methodist Church

client
**West London Mission Circuit
 of the Methodist Church (WLM)**

drawing title
Proposed Section AA

drawing status
Planning

scale	date	drawn by	checked by
1:100 @ A1	11.11.15	JB	HL
1:200 @ A3			

job no.	drawing no.	revision
0948	A-120-001	P0