

Copyright: All rights reserved. This drawing must not be reproduced without permission.
 Only the original drawing should be relied upon. Contractors, sub-contractors and suppliers must verify all dimensions on site before commencing any work or making any shop drawings.
 All shop drawings to be submitted to the architect / interior designer for comment prior to fabrication.
 This drawing is to be read in conjunction with the architect's / interior designer's specification, bills of quantities / schedules, structural, mechanical & electrical drawings and all discrepancies are to be reported to the architect / interior designer.
 Do not scale from this drawing. Dimensions are in millimetres unless otherwise stated.

NOTES

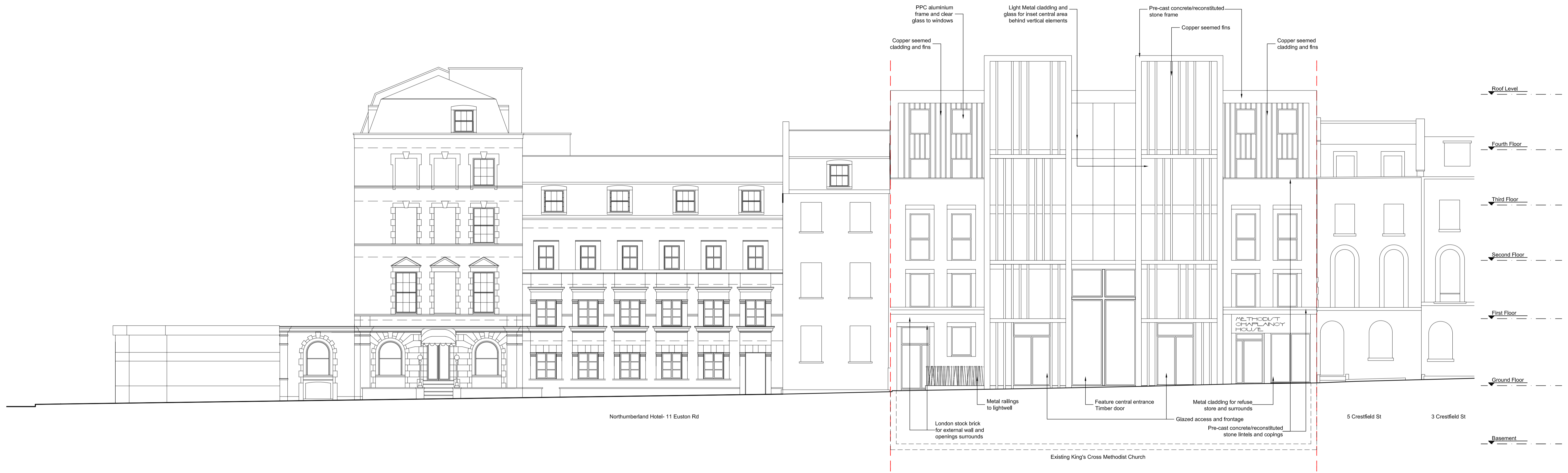

Datum 10.00m

Datum 10.00m

Crestfield Street Proposed Elevation
 Scale 1:200 @A3
 1:100 @A1

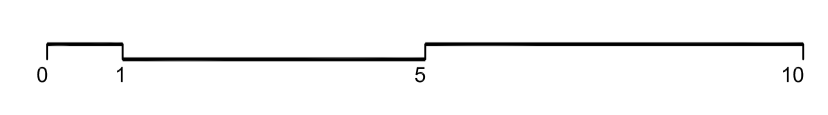

P0	Issued for planning	11.11.15	JB
	rev amendments	date	by
dexter moren associates <small>architecture urban design interior design creative media</small> <small>www.dextermoren.com dmax@dextermoren.com</small>		<small>57d jamestown road london nw1 7db UK</small> <small>t: 020 7267 4440 f: 020 7267 6044</small>	
architecture			
<small>project</small> King's Cross Methodist Church			
<small>client</small> West London Mission Circuit of the Methodist Church (WLM)			
<small>drawing title</small> Crestfield St Proposed Elevation			
<small>drawing status</small> Planning			
scale	date	drawn by	checked by
1:100 @ A1	11.11.15	JB	HL
1:200 @ A3			
job no.	drawing no.	revision	
0948	A-110-001	P0	