

10.0m
5.0m
3.0m
1.0m

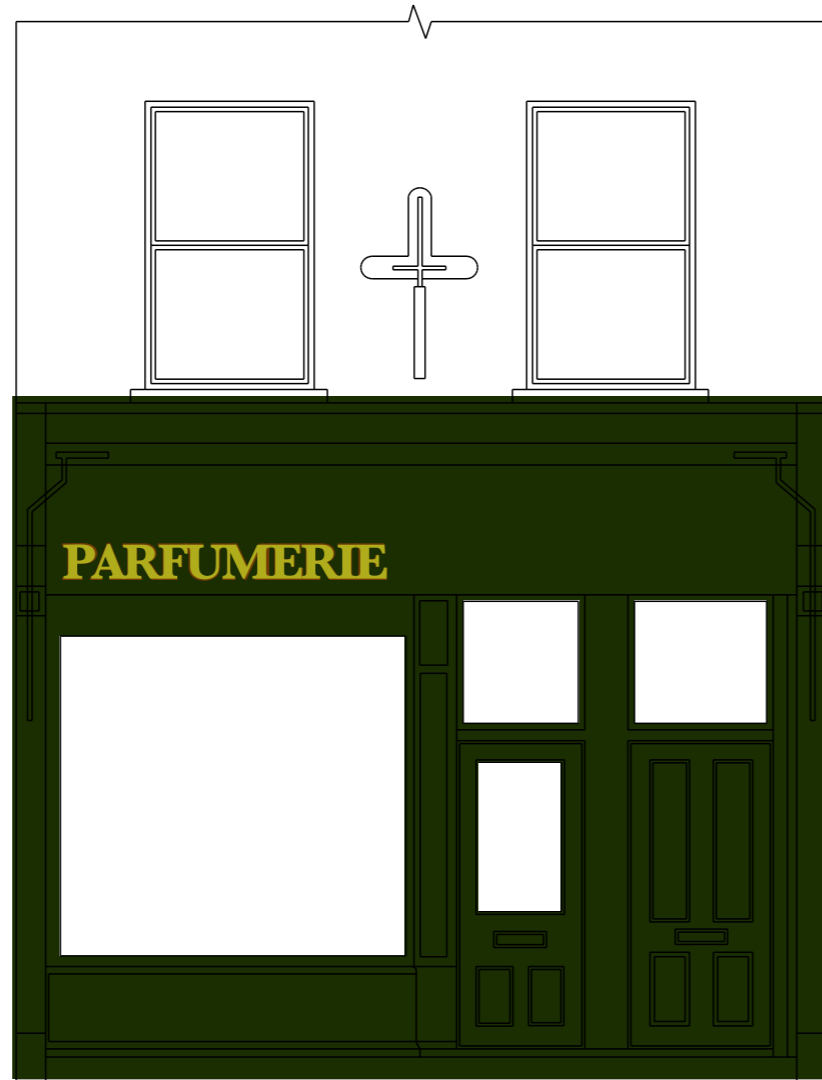

PROPOSED PAINTED,
NON-ILLUMINATED LETTERING

DIMENSIONS: 1900MM X 210MM
HEIGHT FROM GROUND: 3370MM
LETTERS PAINTED DIRECTLY ONTO BUILDING FRONTAGE
IN GOLD, ON INVISIBLE GREEN BACKGROUND

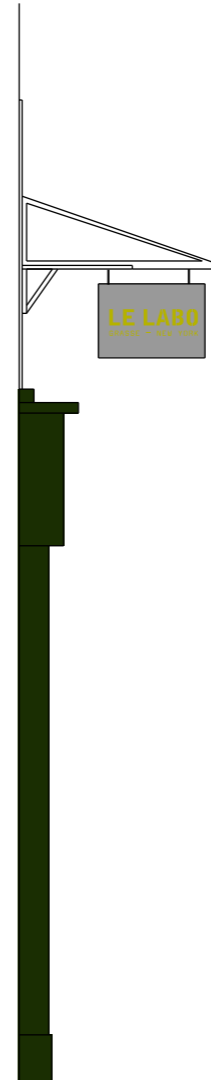

PROPOSED NON-ILLUMINATED HANGING SIGN

DIMENSIONS:
700MM X 500MM
DISTANCE FROM BUILDING: 500MM
LETTERING DIMENSIONS:
500MM X 300MM
HEIGHT FROM GROUND: 4890MM
MATERIAL: 2MM STEEL SHEET PLATE WITH
LASER CUT-OUT LOGO,
MOUNTED TO 1MM BRASS SHEET PLATE SHEET
METAL
FIXED TO EXISTING 19MM WOODEN SIGNBOARD
DEPTH: 3MM (22MM INCLUSIVE OF EXISTING
SIGNBOARD)

MOUNT WALL DIMENSIONS: 1300MM X 470MM

<i>evell</i> 49BIS RUE PLANCHAT 75020, PARIS	
DRAWING TITLE PROPOSED ELEVATION	
ADDRESS 48 MONMOUTH STREET, LONDON WC2	
PROJECT NAME	DATE 22/12/2015
	SCALE 1:50 @ A3
CLIENT LE LABO	DRAWING NO. 0829122015