

- Note:**
1. This drawing is to be read in conjunction with all architectural and engineering drawings and specifications.
 2. Background survey drawings by Michael Collins & Partners - June 2012
 3. Structural plans for extent of structural works.

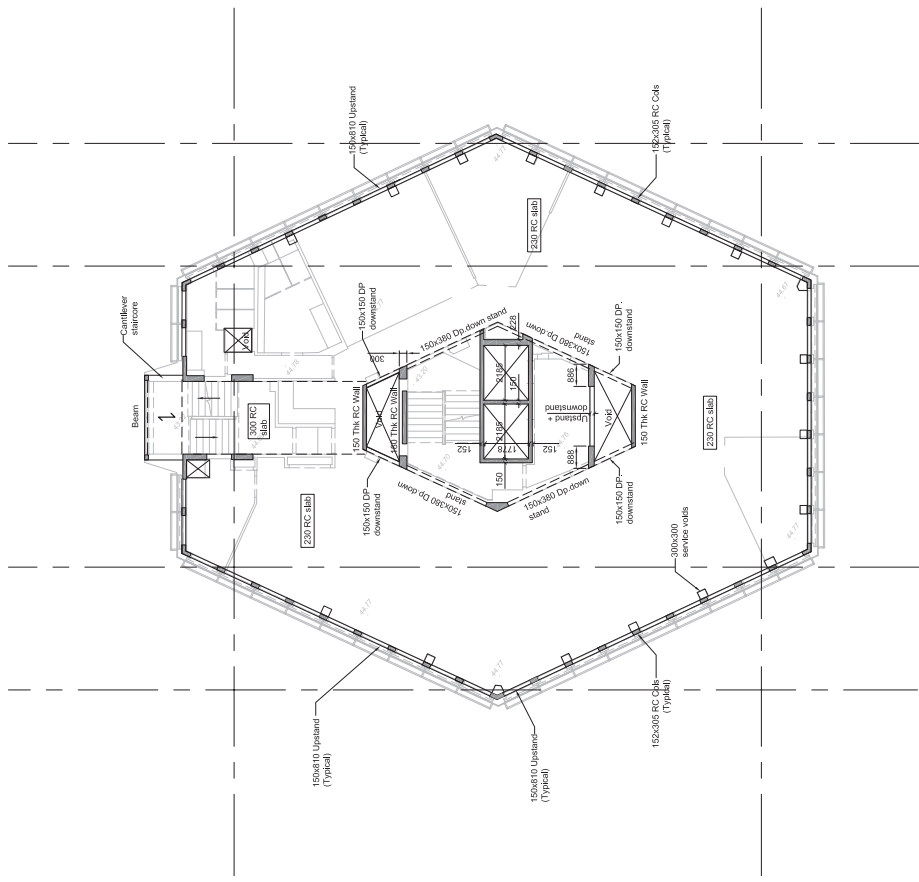

REV	COMMENTS	DATE	CHK
P3	Riba Stage 3	21.08.15	SV
P2	Riba Stage 3 cont	07.08.15	SV
P1	Riba Stage 2 Coordinated	07.08.15	SV

RIBA STAGE 3

mnp
mason navarro pledge
 CONSULTING CIVIL AND STRUCTURAL ENGINEERS
 BARONET COURT, HIGHMIDLANDS, HERTFORDSHIRE SG1 1LN
 TELEPHONE: 04543 83432 FAX: 04543 83433
 EMAIL: OFFICE@mnp.co.uk WWW.MNP.CO.UK

BNP Paribas

Parker Tower

DRAWING TITLE	
Existing Seventh Floor Layout	
SCALE: AS SHOWN	DATE: 30.07.15
DRAWN BY: JS	CHECKED BY: SV
PROJECT NO: 215074	CLIENT: BNP Paribas
PROJECT NAME: CA509	PROJECT CODE: P3

- Note:**
- This drawing is to be read in conjunction with all architectural and engineering drawings and specifications.
 - Background survey drawings by Michael Collie & Partners - June 2012
 - Structural plans for extent of structural works.

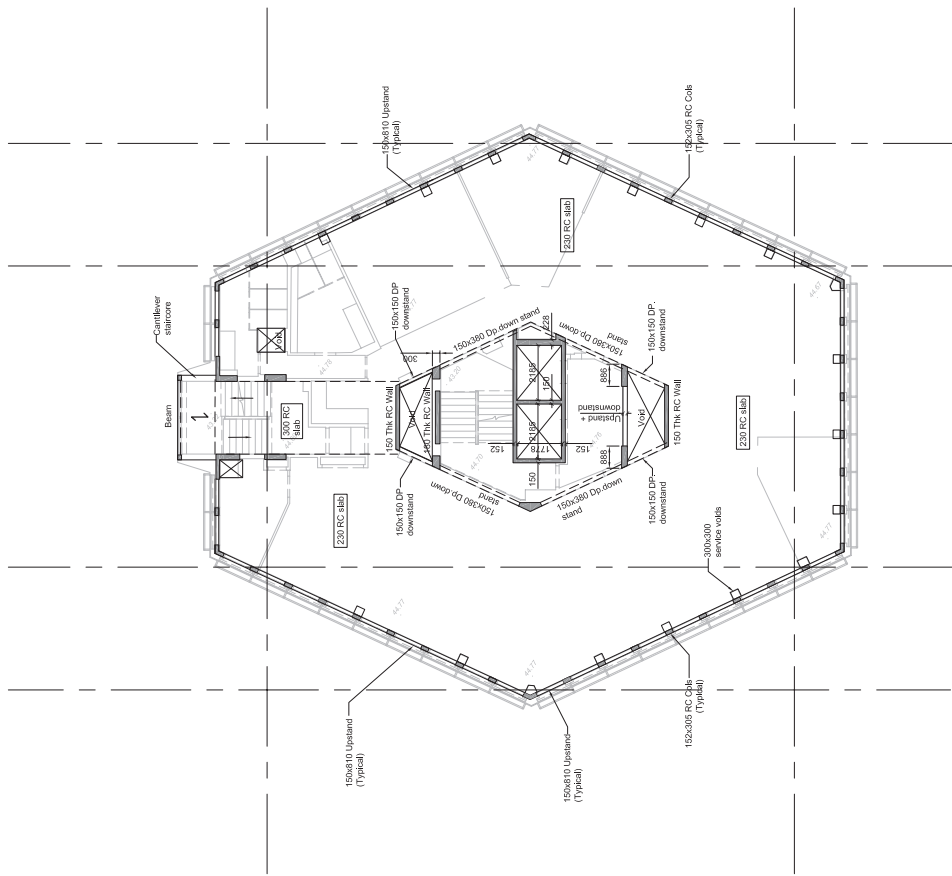

REV	DATE	BY	CHK
P3	21.08.15	SV	SV
P2	07.08.15	SV	SV
P1	07.08.15	SV	SV
RIBA Stage 3			
RIBA Stage 2 Coordinated			
RIBA Stage 3			

RIBA STAGE 3

mnp
mason navarro pledge
 CONSULTING CIVIL AND STRUCTURAL ENGINEERS
 BARNETT COURT, HIGHWY INTERCHANGE, 505, L11
 TELEPHONE: 01454 834323 FAX: 01454 834333
 EMAIL: OFFICE@mnp.co.uk WWW.MNP.CO.UK

BNP Paribas

Parker Tower

Existing Eighth Floor Layout	
SCALE	DATE
1:100	30.07.15
DESIGNER	CHECKED BY
JS	SV
PROJECT NO.	REV.
215074	GA60
	P3

- Note:**
1. This drawing is to be read in conjunction with all architectural and engineering drawings and specifications.
 2. Background survey drawings by Michael Collins & Partners - June 2012
 3. Refer to structural plans for extent of structural works.

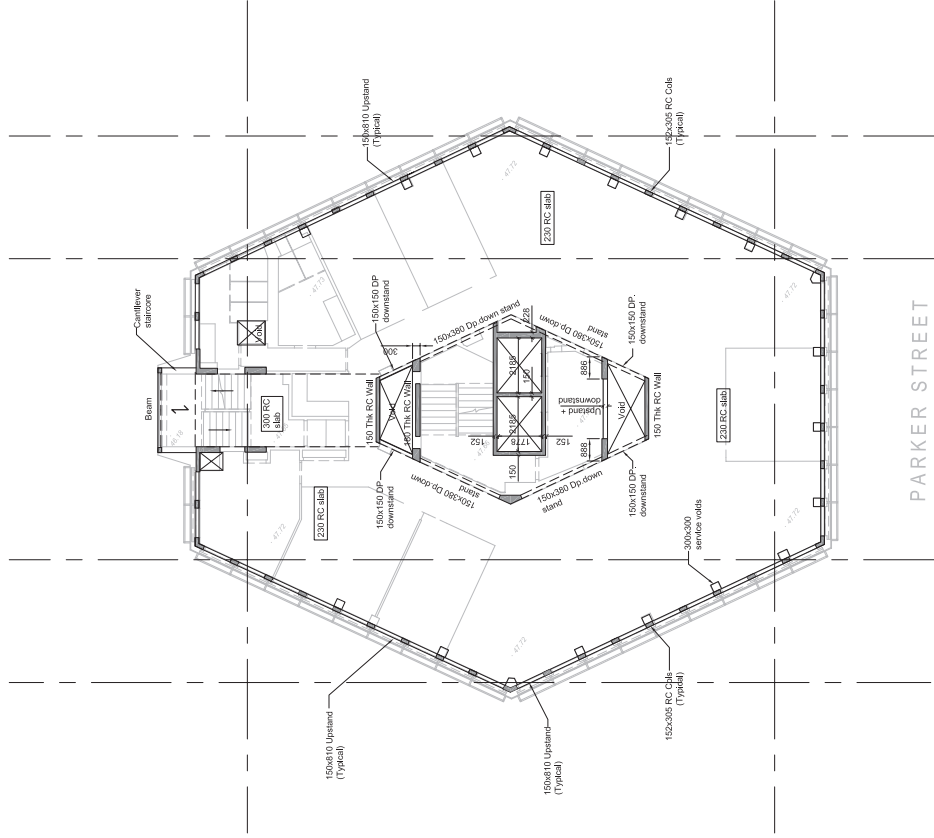

REV	COMMENTS	DATE	BY	CHK
P3	Riba Stage 3	21.09.15	SV	
P2	Riba Stage 3 cont	07.08.15	SV	
P1	Riba Stage 2 Coordinated	07.08.15	SV	

RIBA STAGE 3

mnp
mason navarro pledge
 CONSULTING CIVIL AND STRUCTURAL ENGINEERS
 BARONET COURT, HIGHWELL INTERCHANGE, 500-510
 TELEPHONE: 01454 834322 FAX: 01454 834333
 EMAIL: office@mnp.co.uk WWW.MNP.CO.UK

BNP Paribas

Parker Tower

Existing Ninth Floor Layout

SCALE	DATE
1:100	12/06/2015

SD	SCALE	REV
215074	GA61	P3

- Note:**
1. This drawing is to be read in conjunction with all architectural and engineering drawings and specifications.
 2. Background survey drawings by Michael Collins & Partners - June 2012
 3. Reference to all details in plans for extent of structural works.

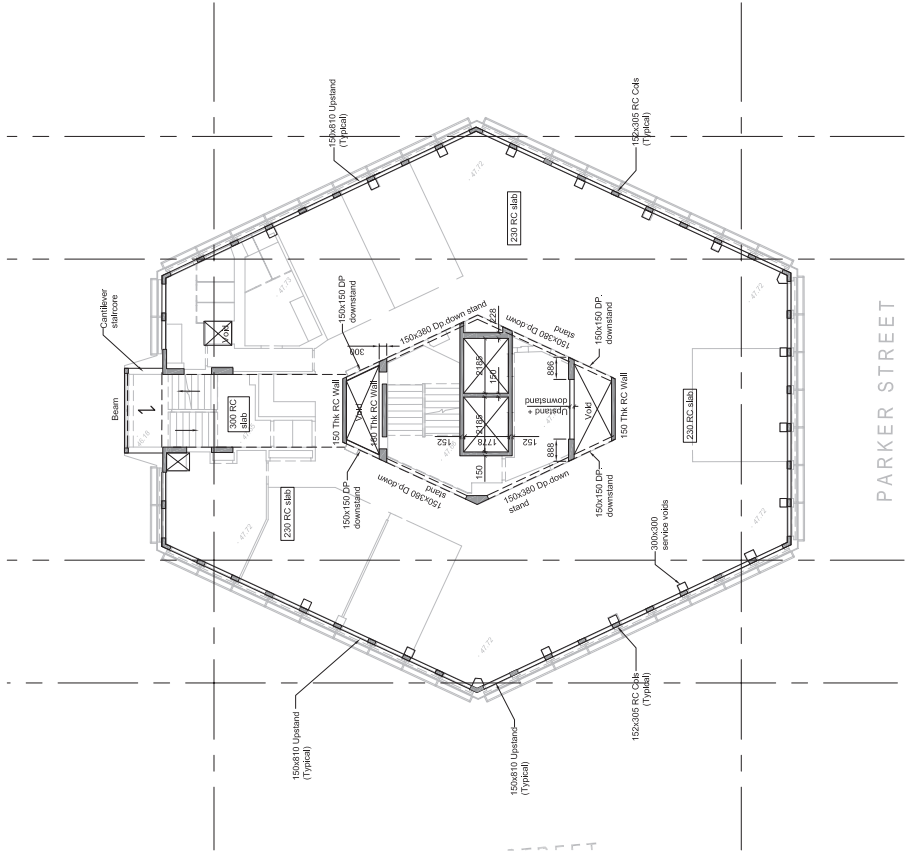

P3	Riba Stage 3	21.08.15	SV
P2	Riba Stage 3 cont.	07.08.15	SV
P1	Riba Stage 2 Coordinated	07.08.15	SV

STATUS
REVISION
DATE

RIBA STAGE 3

mnp
mason navarro pledge
 CONSULTING CIVIL AND STRUCTURAL ENGINEERS
 BARONS COURT, HIGHWATER INTERCHANGE SITE, LINCOLN
 TELEPHONE: 01533 634323 FAX: 01533 634333
 EMAIL: office@mnp.co.uk www.mnp.co.uk

CLIENT
BNP Paribas

TITLE
Parker Tower

EXISTING TENTH FLOOR LAYOUT

SCALE: PLAN	DATE	12/06/2015
SCALE: SD	CLIENT REF	SV
PROJECT NO.	PROJECT NAME	CA62
215074	PROJECT NO.	P3

- Note:**
1. This drawing is to be read in conjunction with all architectural and engineering drawings and specifications.
 2. Background survey drawings by Michael Collins & Partners - June 2012
 3. Refer to structural plans for extent of structural works.

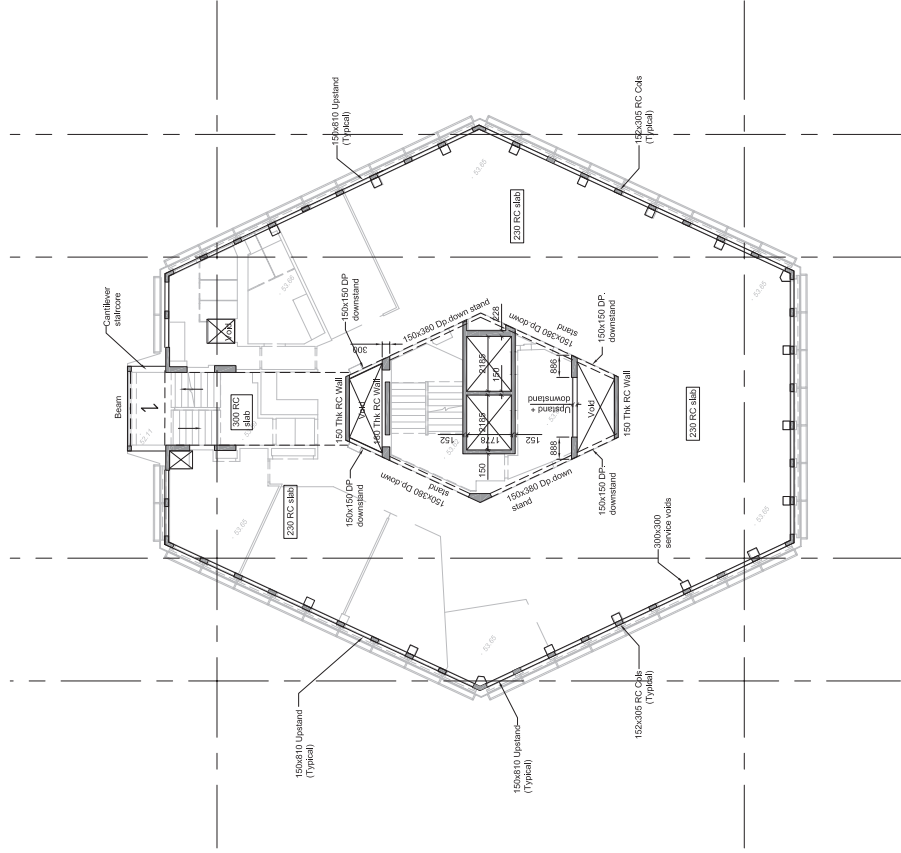

REV	DESCRIPTION	DATE	BY	CHK
P3	Riba Stage 3	21.08.15	SV	
P2	Riba Stage 3 cont.	07.08.15	SV	
P1	Riba Stage 2 Coordinated	07.08.15	SV	

RIBA STAGE 3

mnp
mason navarro pledge
 CONSULTING CIVIL AND STRUCTURAL ENGINEERS
 BARONET COURT, HIGHWELL INTERCHANGE, 5/6/7/8/9/10/11
 TELEPHONE: 01443 834422 FAX: 01443 834433
 EMAIL: OFFICE@mnp.co.uk WWW.MNP.CO.UK

BNP Paribas

Parker Tower

Existing Eleventh Floor Layout

SCALE	DATE
1:100	05/08/2015
DRAWN BY	CHECKED BY
JS	SV
PROJECT NO.	CLIENT
215074	CA63
	P3

- Note:**
- This drawing is to be read in conjunction with all architectural and engineering drawings and specifications.
 - Background survey drawings by Michael Colville & Partners - June 2012
 - Structural plans for extent of structural works.

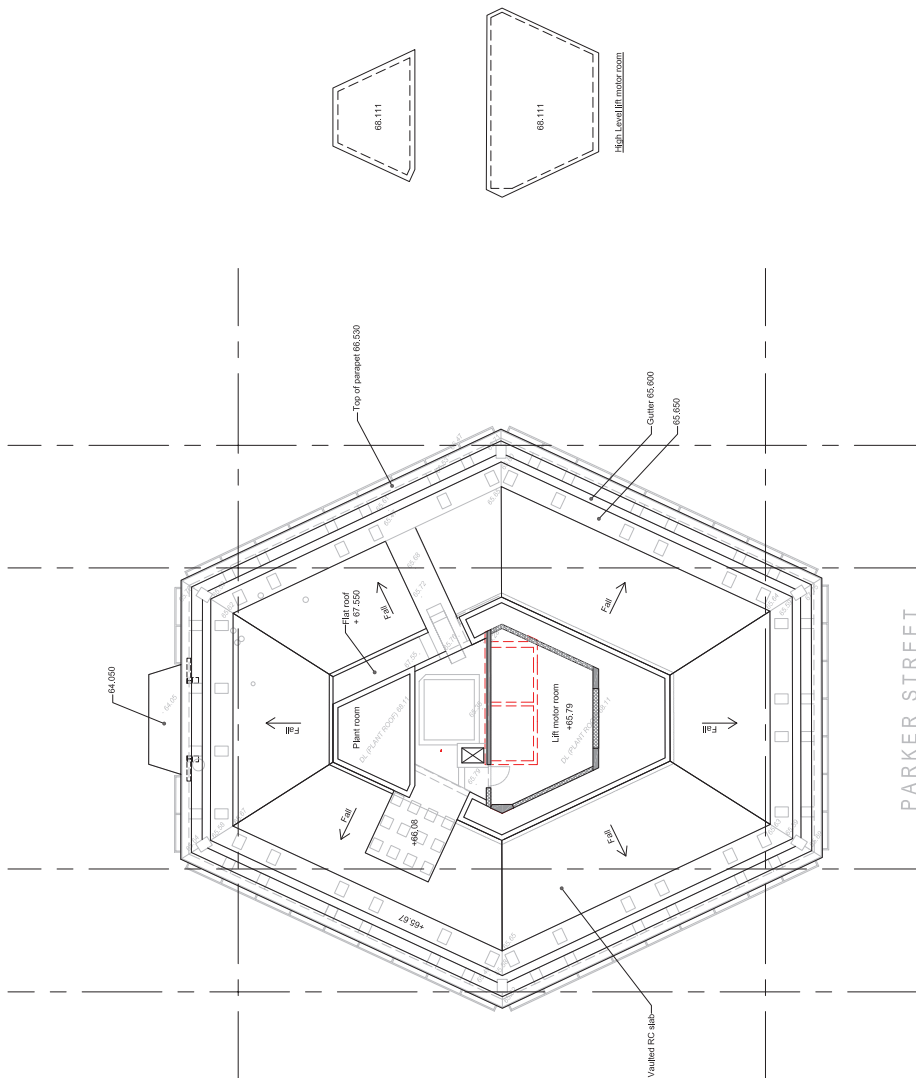

REV	DATE	BY	CHK
P3	21.09.15	SV	
P2	07.06.15	SV	
P1	07.06.15	SV	

Comments: RIBA Stage 3 Coordinated

RIBA STAGE 3

mnp
mason navarro pledge
 CONSULTING CIVIL AND STRUCTURAL ENGINEERS
 BARONET COURT, HIGHWELL INTERCHANGE, 505 LIL
 TELEPHONE: 02045 83433 FAX: 02045 83433
 EMAIL: OFFICE@mnp.co.uk WWW.MNP.CO.UK

BNP Paribas

Parker Tower

SCALE	DATE
1:100	30.07.15
DESIGNED BY	CHECKED BY
JS	SV
PROJECT NO.	REV.
215074	GA66
	P3

Existing Roof GA (L14)

Note:

- This drawing is to be read in conjunction with all architectural and engineering drawings and specifications.
- Refer to these drawings by Michael Cullen & Partners - June 2012.
- Refer to demolition plans for extent of structural works.

Significant hazard warnings

Note: For more detailed information refer to the following documents:
 For more detailed information refer to the following documents:
 Low risk hazards have not been indicated on this drawing. Additional hazards that should be considered by the contractor. Should any additional hazards be identified, the contractor should notify the project team.
 Former tank room.

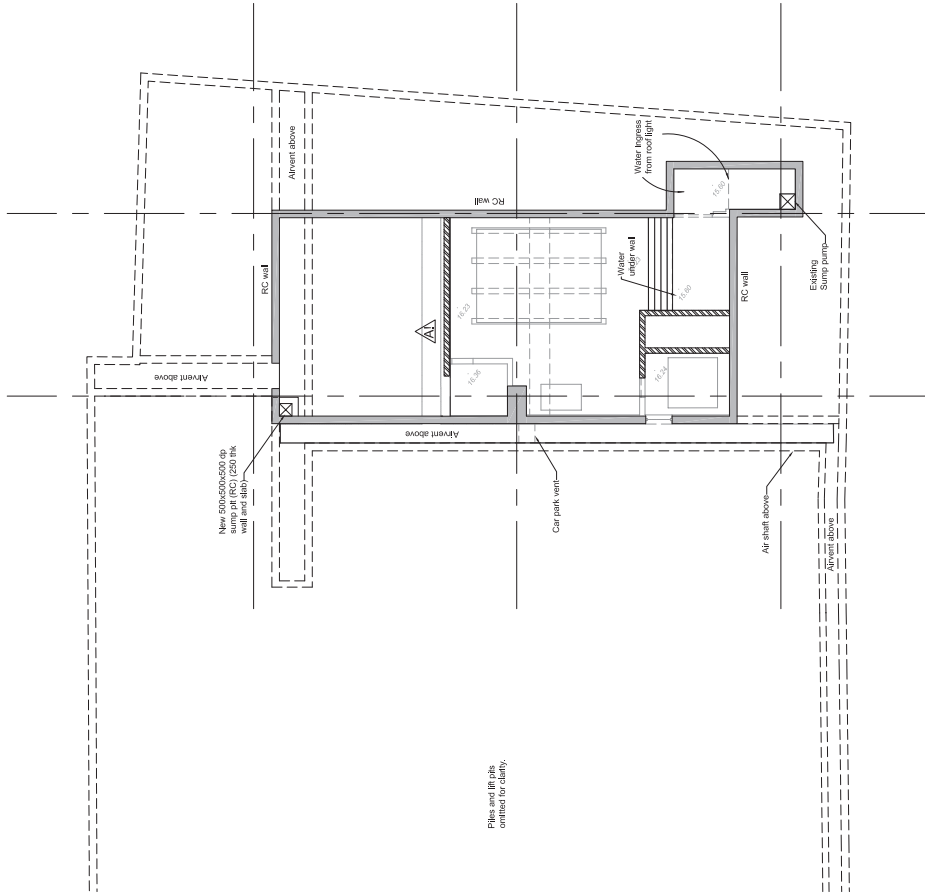

REV	DATE	BY	CHK
P4	14/08/15	SV	
P3	07/08/15	SV	
P2	02/07/15	SV	
P1	22/06/15	SV	

RIBA STAGE 3

mason navarro pledge
 Consulting Civil and Structural Engineers
 75, Abchurch Lane, London EC4N 3DF
 Tel: 020 7463 6333 Fax: 020 7463 6333
 Email: office@mnp.co.uk www.mnp.co.uk

BNP Paribas

Parker Tower

Basement B2 Layout

SCALE	DATE
1:100	12/06/2015
DATE PLOT	BY
SD	SV
PROJECT NO.	REV
215074	GA100
	P4