

Note:

1. This drawing is to be read in conjunction with all architectural and engineering drawings and specifications.
2. Background survey drawings by Michael Colale & Partners - June 2012
3. Structural drawings for extent of structural works.

Shaft/Basement Hazard warnings

Note: Every site should refer to the designer's H&S hazard record. Every day low risk hazards have not been indicated on drawings. Contractors should be aware of the extent of the work and should be advised to a competent contractor. Should any additional hazards be identified, the contractor should notify the project team.



Former tank room, Confined space

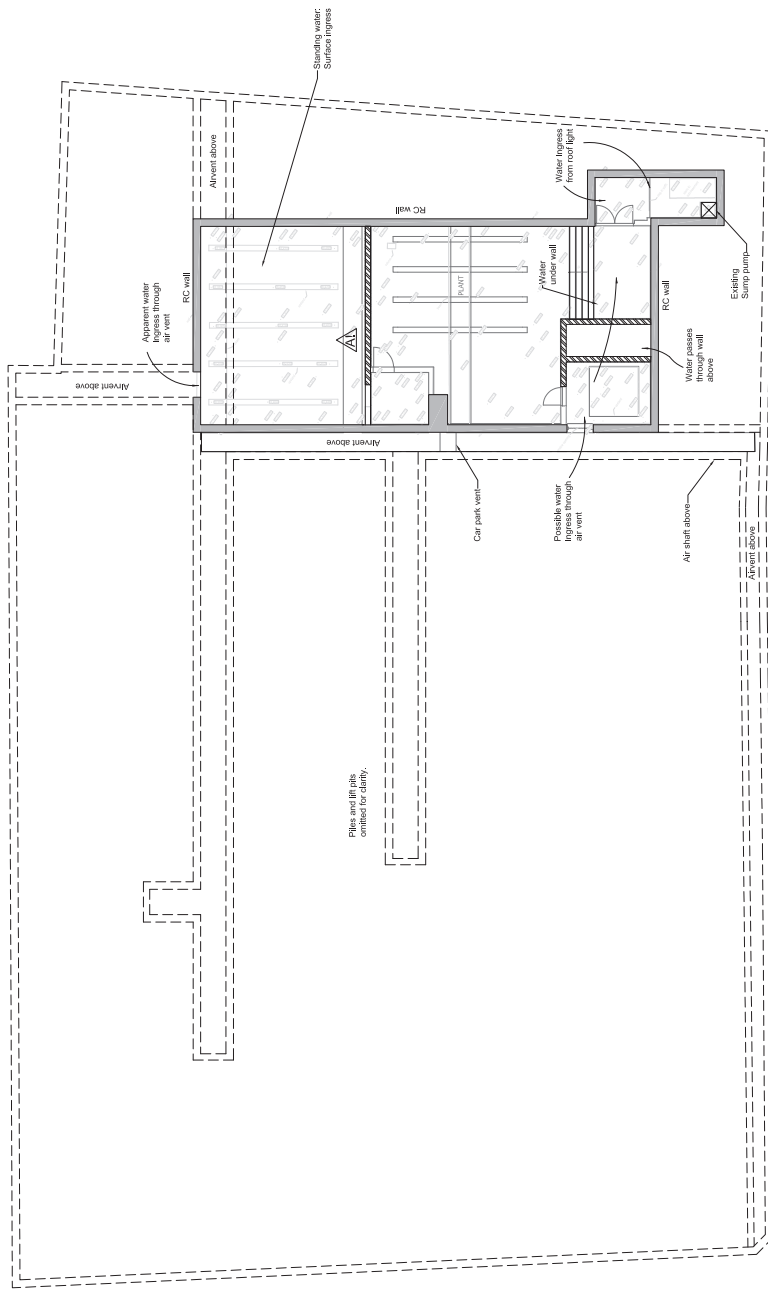

P3	Riba Stage 3	21.09.15	SV
P2	Riba Stage 3 cont	07.08.15	SV
P1	Riba Stage 2 Coordinated	07.08.15	SV

REV	COMMENTS	DATE	CHK
-----	----------	------	-----

RIBA STAGE 3

mason navarro pledge
CONSULTING CIVIL AND STRUCTURAL ENGINEERS
Bancroft Court, Higham, Herefordshire, S10 1LN
Telephone: 01432 834323 Fax: 01432 834333
Email: office@mnp.co.uk www.mnp.co.uk

BNP Paribas

Parker Tower

Existing Basement B2 Layout	
SCALE: A4	DATE: 29.07.15
SCALE: B1	DATE: 29.07.15
SCALE: B2	DATE: 29.07.15
SCALE: B3	DATE: 29.07.15
SCALE: B4	DATE: 29.07.15
SCALE: B5	DATE: 29.07.15
SCALE: B6	DATE: 29.07.15
SCALE: B7	DATE: 29.07.15
SCALE: B8	DATE: 29.07.15
SCALE: B9	DATE: 29.07.15
SCALE: B10	DATE: 29.07.15
SCALE: B11	DATE: 29.07.15
SCALE: B12	DATE: 29.07.15
SCALE: B13	DATE: 29.07.15
SCALE: B14	DATE: 29.07.15
SCALE: B15	DATE: 29.07.15
SCALE: B16	DATE: 29.07.15
SCALE: B17	DATE: 29.07.15
SCALE: B18	DATE: 29.07.15
SCALE: B19	DATE: 29.07.15
SCALE: B20	DATE: 29.07.15
SCALE: B21	DATE: 29.07.15
SCALE: B22	DATE: 29.07.15
SCALE: B23	DATE: 29.07.15
SCALE: B24	DATE: 29.07.15
SCALE: B25	DATE: 29.07.15
SCALE: B26	DATE: 29.07.15
SCALE: B27	DATE: 29.07.15
SCALE: B28	DATE: 29.07.15
SCALE: B29	DATE: 29.07.15
SCALE: B30	DATE: 29.07.15
SCALE: B31	DATE: 29.07.15
SCALE: B32	DATE: 29.07.15
SCALE: B33	DATE: 29.07.15
SCALE: B34	DATE: 29.07.15
SCALE: B35	DATE: 29.07.15
SCALE: B36	DATE: 29.07.15
SCALE: B37	DATE: 29.07.15
SCALE: B38	DATE: 29.07.15
SCALE: B39	DATE: 29.07.15
SCALE: B40	DATE: 29.07.15
SCALE: B41	DATE: 29.07.15
SCALE: B42	DATE: 29.07.15
SCALE: B43	DATE: 29.07.15
SCALE: B44	DATE: 29.07.15
SCALE: B45	DATE: 29.07.15
SCALE: B46	DATE: 29.07.15
SCALE: B47	DATE: 29.07.15
SCALE: B48	DATE: 29.07.15
SCALE: B49	DATE: 29.07.15
SCALE: B50	DATE: 29.07.15
SCALE: B51	DATE: 29.07.15
SCALE: B52	DATE: 29.07.15
SCALE: B53	DATE: 29.07.15
SCALE: B54	DATE: 29.07.15
SCALE: B55	DATE: 29.07.15
SCALE: B56	DATE: 29.07.15
SCALE: B57	DATE: 29.07.15
SCALE: B58	DATE: 29.07.15
SCALE: B59	DATE: 29.07.15
SCALE: B60	DATE: 29.07.15
SCALE: B61	DATE: 29.07.15
SCALE: B62	DATE: 29.07.15
SCALE: B63	DATE: 29.07.15
SCALE: B64	DATE: 29.07.15
SCALE: B65	DATE: 29.07.15
SCALE: B66	DATE: 29.07.15
SCALE: B67	DATE: 29.07.15
SCALE: B68	DATE: 29.07.15
SCALE: B69	DATE: 29.07.15
SCALE: B70	DATE: 29.07.15
SCALE: B71	DATE: 29.07.15
SCALE: B72	DATE: 29.07.15
SCALE: B73	DATE: 29.07.15
SCALE: B74	DATE: 29.07.15
SCALE: B75	DATE: 29.07.15
SCALE: B76	DATE: 29.07.15
SCALE: B77	DATE: 29.07.15
SCALE: B78	DATE: 29.07.15
SCALE: B79	DATE: 29.07.15
SCALE: B80	DATE: 29.07.15
SCALE: B81	DATE: 29.07.15
SCALE: B82	DATE: 29.07.15
SCALE: B83	DATE: 29.07.15
SCALE: B84	DATE: 29.07.15
SCALE: B85	DATE: 29.07.15
SCALE: B86	DATE: 29.07.15
SCALE: B87	DATE: 29.07.15
SCALE: B88	DATE: 29.07.15
SCALE: B89	DATE: 29.07.15
SCALE: B90	DATE: 29.07.15
SCALE: B91	DATE: 29.07.15
SCALE: B92	DATE: 29.07.15
SCALE: B93	DATE: 29.07.15
SCALE: B94	DATE: 29.07.15
SCALE: B95	DATE: 29.07.15
SCALE: B96	DATE: 29.07.15
SCALE: B97	DATE: 29.07.15
SCALE: B98	DATE: 29.07.15
SCALE: B99	DATE: 29.07.15
SCALE: B100	DATE: 29.07.15

Note:
 1. This drawing is to be read in conjunction with all architectural and engineering drawings and specifications.
 2. Background survey drawings by Michael Colville & Partners - June 2012.
 3. Refer to the plans for extent of structural works.

Shaft/room Hazard warnings:
 Note: Every time detailed information refer to the designer's H&S hazard record. Every day low risk hazards have not been indicated on drawings. Contractors should be aware of the hazards and should be advised to a competent contractor. Should any additional hazards be identified the contractor should notify the project team.

- AA** Substation.
- BA** Former oil tank. Possible confined space.
- CA** Basement below.
- DA** Check the status of services and works to ensure retaining wall remains conditional.
- EA** Asbestos.

Legend:
 --- All circulation trench
 --- Existing RC column / wall

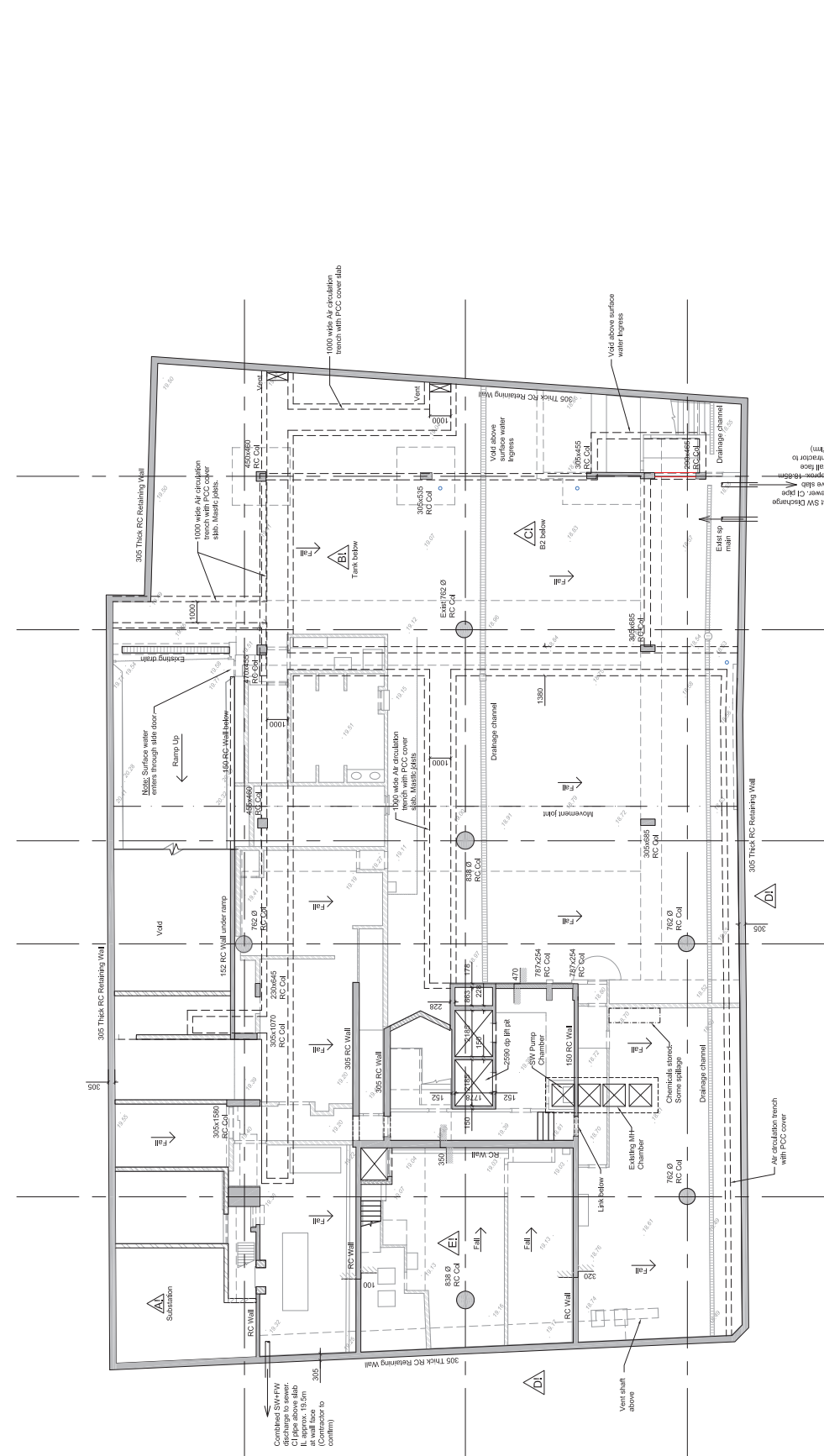

P3 Riba Stage 3 21.09.15 SV
 P2 Riba Stage 3 cont 07.08.15 SV
 P1 Riba Stage 2 Coordinated 07.08.15 SV

DATE: 07.08.15
 DATE: 07.08.15
 DATE: 07.08.15

RIBA STAGE 3
mnp
mason navarro pledge
 CONSULTING CIVIL AND STRUCTURAL ENGINEERS
 BARONET COURT, HIGHM, HERTFORDSGE SCS 111
 TELEPHONE: 04543 83443 FAX: 04543 83433
 EMAIL: OFFICE@mnp.co.uk WWW.MNP.CO.UK

BNP Paribas

Parker Tower

Existing Basement B1 Layout

SCALE: 1:100
 DATE: 29.07.15
 DRAWN BY: SV

SD
 PROJECT NO: 215074
 CLIENT: BNP Paribas
 DRAWING NO: GA51
 SHEET NO: P3

- Note:**
- This drawing is to be read in conjunction with all architectural and engineering drawings and specifications.
 - Background survey drawings by Michael Colles & Partners - June 2012
 - Refer to structural plans for extent of structural works.

Structural Hazard warnings

Note: For more detailed information refer to the background survey drawings. Any low risk hazards have not been indicated on this drawing, neither have hazards that are not structural in nature. Any additional hazards should be identified by the contractor and notified to the project team. Temporary works to pop during removal of downstand beam.

- ⚠ Temporary works required when modifying columns

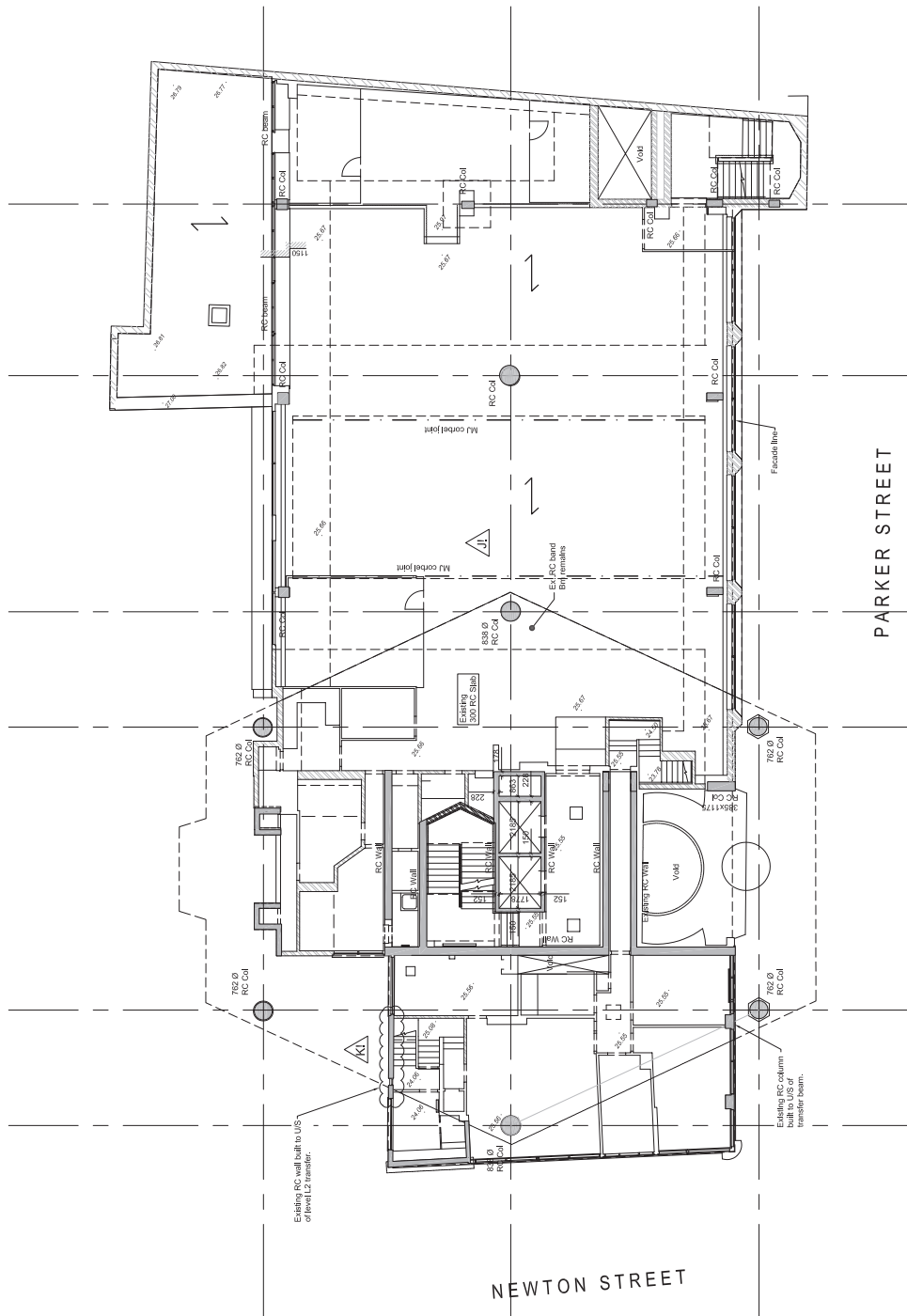

P3	Riba Stage 3	SV	21.08.15
P2	Riba Stage 3 cont	SV	07.08.15
P1	Riba Stage 2 Coordinated	SV	07.08.15

DATE: 21.08.15
 DRAWN BY: SV
 CHECKED BY: SV
 PROJECT: RIBA STAGE 3

RIBA STAGE 3

mnp

mason navarro pledge
 CONSULTING CIVIL AND STRUCTURAL ENGINEERS
 BARONET COURT, HIGHWY, HERTFORDSGATE, ST ALBANS
 HERTS, AL3 4JH
 TEL: 01438 534333 FAX: 01438 534334
 EMAIL: OFFICE@mnp.co.uk WWW.MNP.CO.UK

BNP Paribas

Parker Tower

Existing First Floor Floor Layout	
SCALE: 1:100	DATE: 29.07.15
DRAWN BY: JS	CHECKED BY: SV
PROJECT NO: 215074	CLIENT: GAE3
	PHASE: P3

- Note:**
- This drawing is to be read in conjunction with all architectural and engineering drawings and specifications.
 - Background survey drawings by Michael Collins & Partners - June 2012
 - Structural plans for extent of structural works.

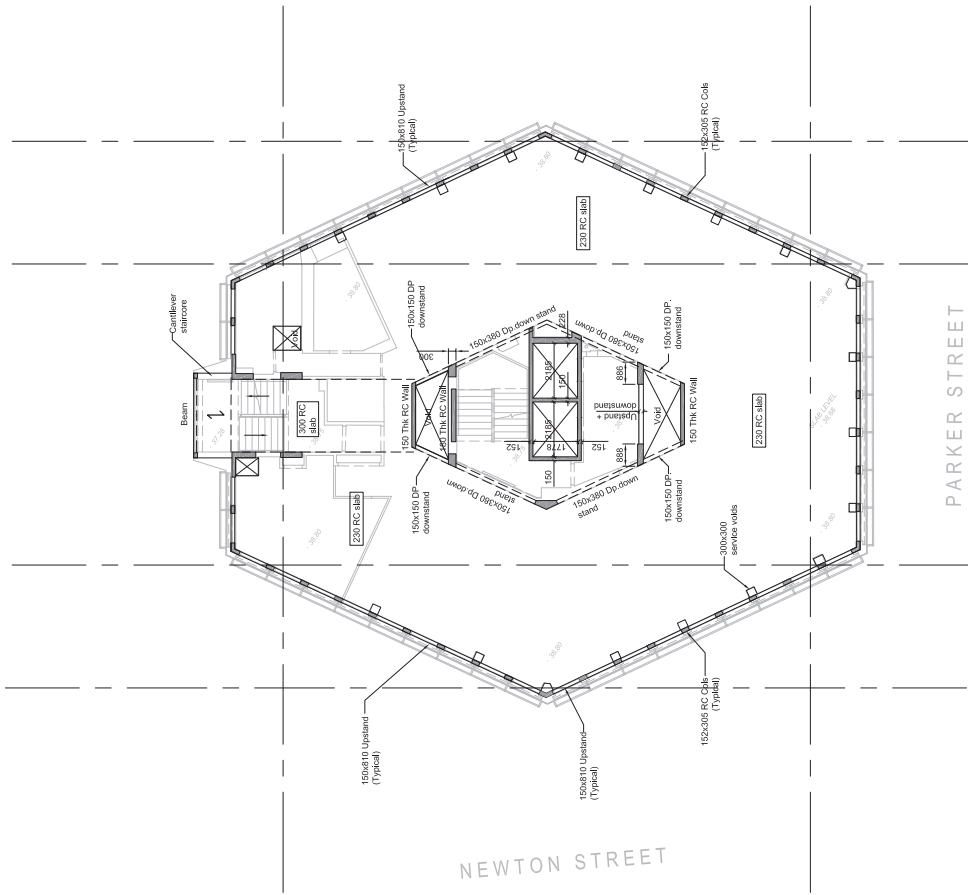

REV	COMMENTS	DATE	CHK
P3	Riba Stage 3	21.09.15	SV
P2	Riba Stage 3 cont	07.06.15	SV
P1	Riba Stage 2 Coordinated	07.06.15	SV

RIBA STAGE 3

mnp
mason navarro pledge
 CONSULTING CIVIL AND STRUCTURAL ENGINEERS
 BARONET COURT, HILTON INTERCHANGE, 505-511
 TELEPHONE: 0203 834222 FAX: 0203 834233
 Email: office@mnp.co.uk www.mnp.co.uk

BNP Paribas

Parker Tower

DRAWING TITLE	
Existing Fifth Floor Layout	
SCALE	DATE
1:100	29.07.15
DRAWN BY	CHECKED BY
JS	SV
PROJECT NO.	CLIENT
215074	GA57
	P3

