

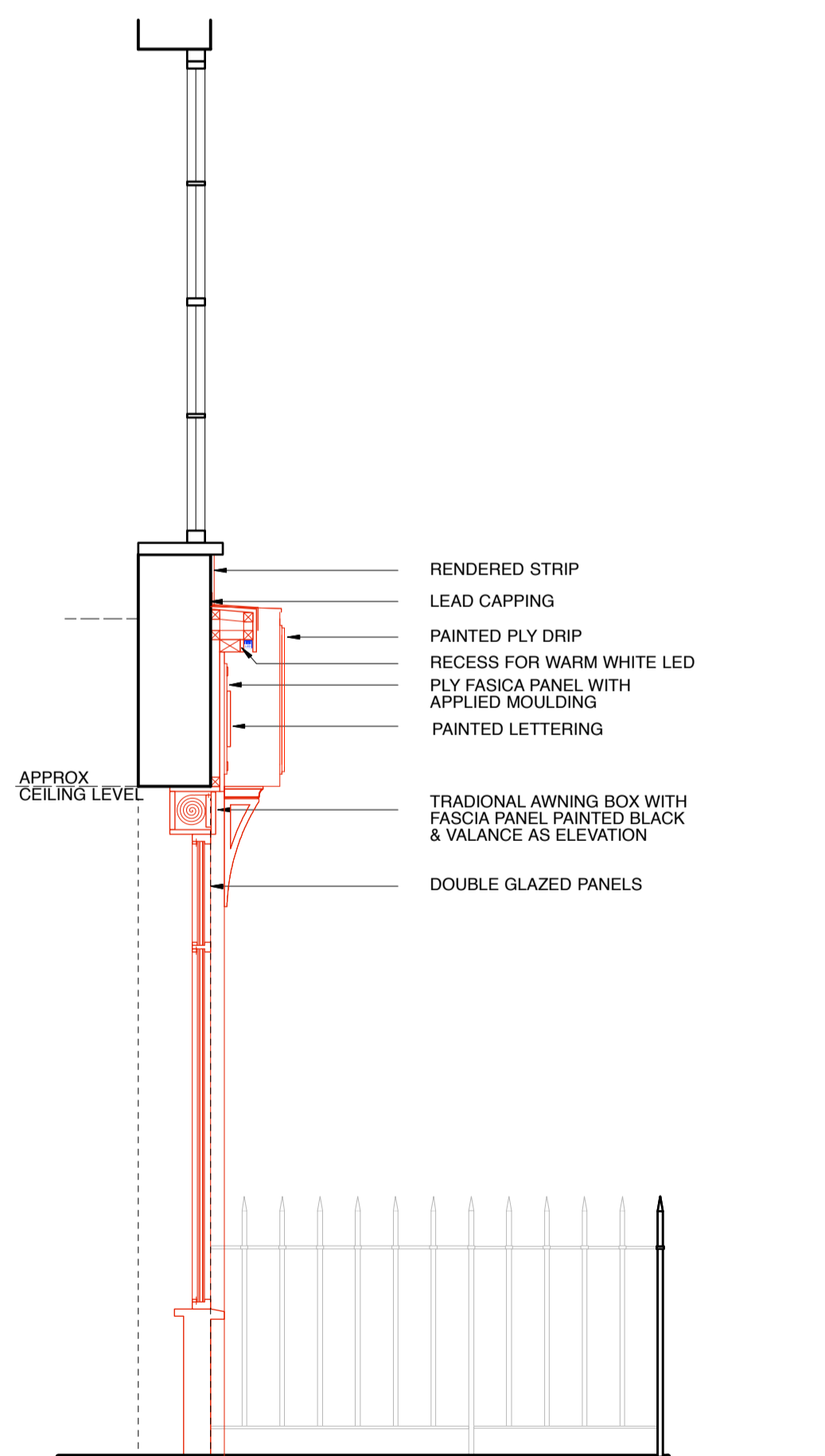

PROPOSED FRONT EXTERIOR ELEVATIONS
SCALE 1:25 @ A1

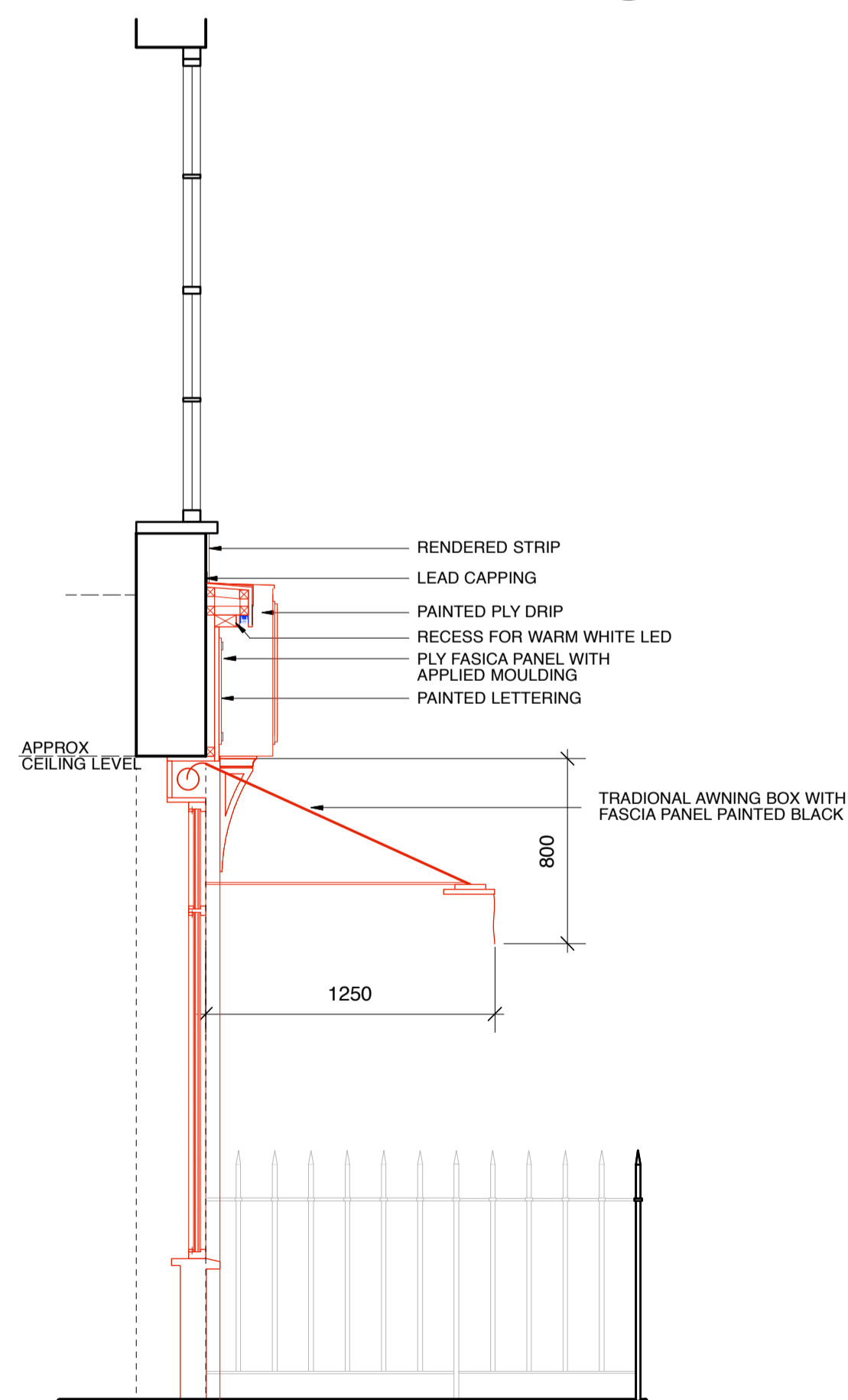

PROPOSED SECTION A (AWNING UP)
SCALE 1:25 @ A1



PROPOSED SECTION A (AWNING DOWN)
SCALE 1:25 @ A1

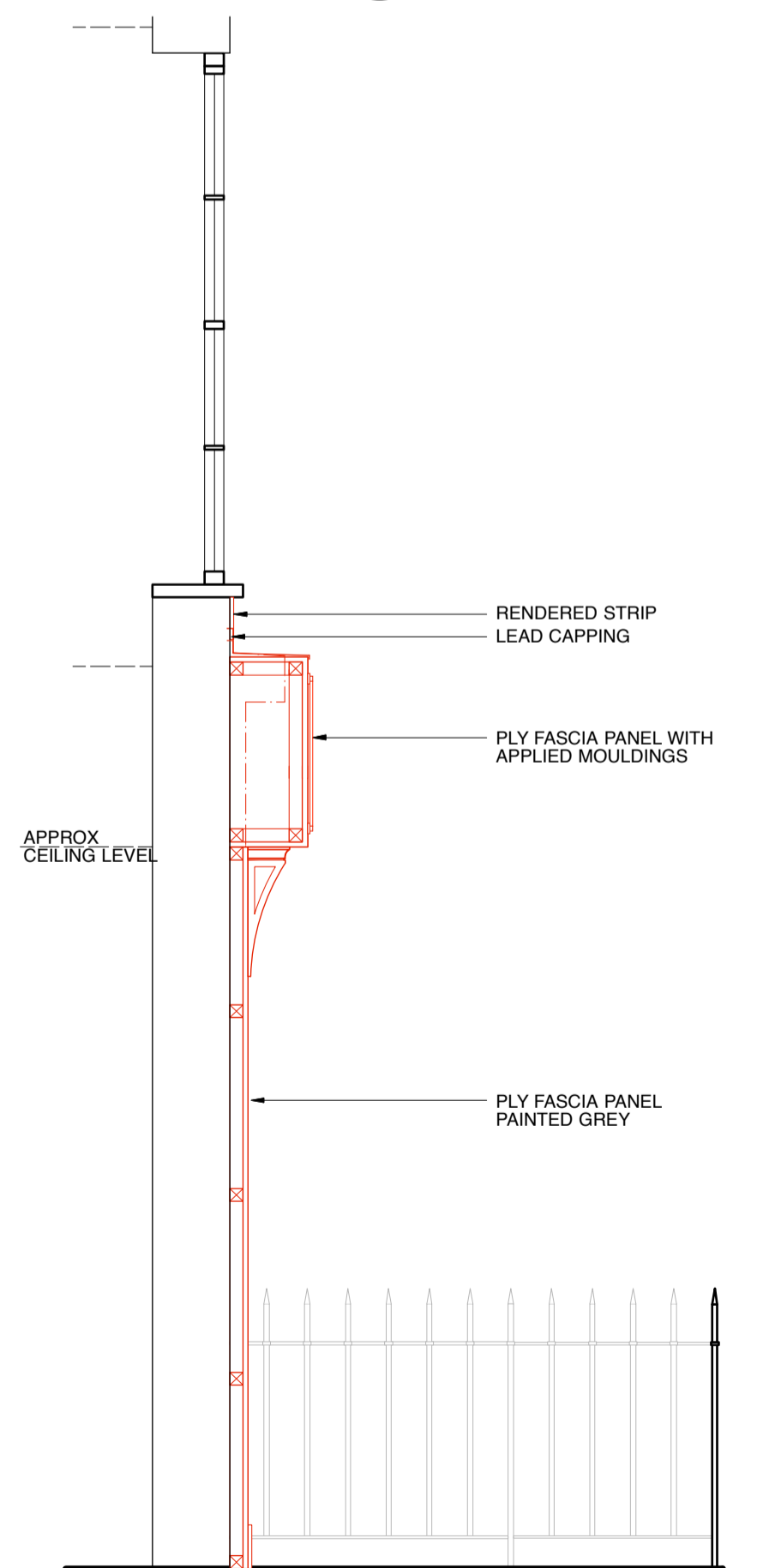

PROPOSED SECTION B THROUGH END PILLASTER
SCALE 1:25 @ A1

NORTH SEA FISH
PROPOSED EXTERIOR ELEVATION

KINGS CROSS

Revision	Date	Description
A	18/12/15	SCHEME AMENDED TO SUIT PLANNING DEPT. FEEDBACK.
B	08/01/16	REDUCE SIZE OF END CORBELS AS REQUESTED BY PLANNING. AMEND LETTERING TO PAINTED ONLY.

technical procurement^{td}
All together more efficient.

client: Technical Procurement
job title: North Sea Fish - Kings Cross
drawing title: Proposed Exterior Elevation (PLANNING) (2 OF 2)

job no: 1719 scale: 1:50 @ A1 - 1:100 @ A3
drwg. no: P03 date: November 2015
revision: B drawn by: AJM
checked by: SET

Technical Procurement Ltd, Atlas House, Bank Terrace, Barwell, Leicestershire, LE19 8GG
0115 9333 600 0233 Email: info@technicalprocurement.co.uk Website: www.technicalprocurement.co.uk