



Key:

- Access to residential accommodation housed in tower
- Access to residential accommodation housed in affordable block
- Access to commercial accommodation
- Alternative means of escape from tower

PLANNING

REVISION	DRN	CHKD	DATE
First Issue	ST	ST	11/12/15

- Ambulant disabled accessible stair serving upper floors (Building Regulations Part M compliant). Step rise: 161mm. Min going: 250mm.
- Ambulant disabled accessible stair serving basement (Building Regulations Part M compliant). Step rise: 163mm. Min going: 250mm.
- Disabled accessible platform lift serving Basement
- Ambulant disabled accessible stair. Anticipated step rise: 120mm (due with building control). Min going: 250mm.



CLIENT
 BNP Paribas Real Estate

PROJECT
 Parker Tower
 Covent Garden, London

DRAWING
 Proposed Ground Floor
 LTH Access Routes

SCALE 1:100 @ A1 DATE November 2015

DRAWING No. 15125Ax00P1031 DRAWN BY REVISION

NOTES:
 DO NOT SCALE FROM THIS DRAWING.
 ALL DIMENSIONS TO BE CHECKED ON SITE.
 ALL OMISSIONS AND DISCREPANCIES TO BE REPORTED TO THE ARCHITECT IMMEDIATELY.

ALL RIGHTS RESERVED. THIS WORK IS COPYRIGHT AND CANNOT BE REPRODUCED OR COPIED OR MODIFIED IN ANY FORM OR BY ANY MEANS, GRAPHIC ELECTRONIC OR MECHANICAL, INCLUDING PHOTOCOPYING WITHOUT THE WRITTEN PERMISSION OF SQUIRE AND PARTNERS ARCHITECTS.

APPROVED

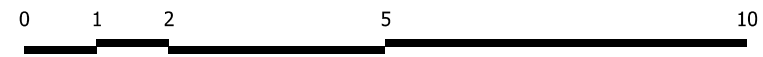
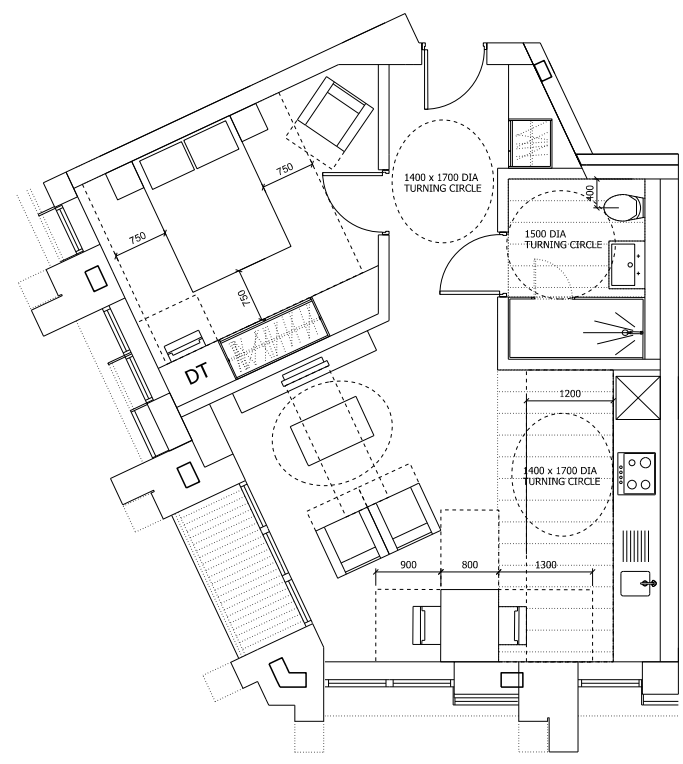

Revision description	Date	Check	Rev
Issued for Planning	19/12/13	JD	-

Squire and Partners

77 Wicklow Street London WC1X 9JY
 T: 020 7278 5555 F: 020 7239 0495
 info@squireandpartners.com
 www.squireandpartners.com

Project
 Parker Tower

Drawing
 Lifetime Homes
 1 Bed
 Proposed

Drawn	Date	Scale
MJ	12/09/2013	1: 50@A1 1: 100@A3
Job number	Drawing number	Revision
11055	P_F2_C645_001	-

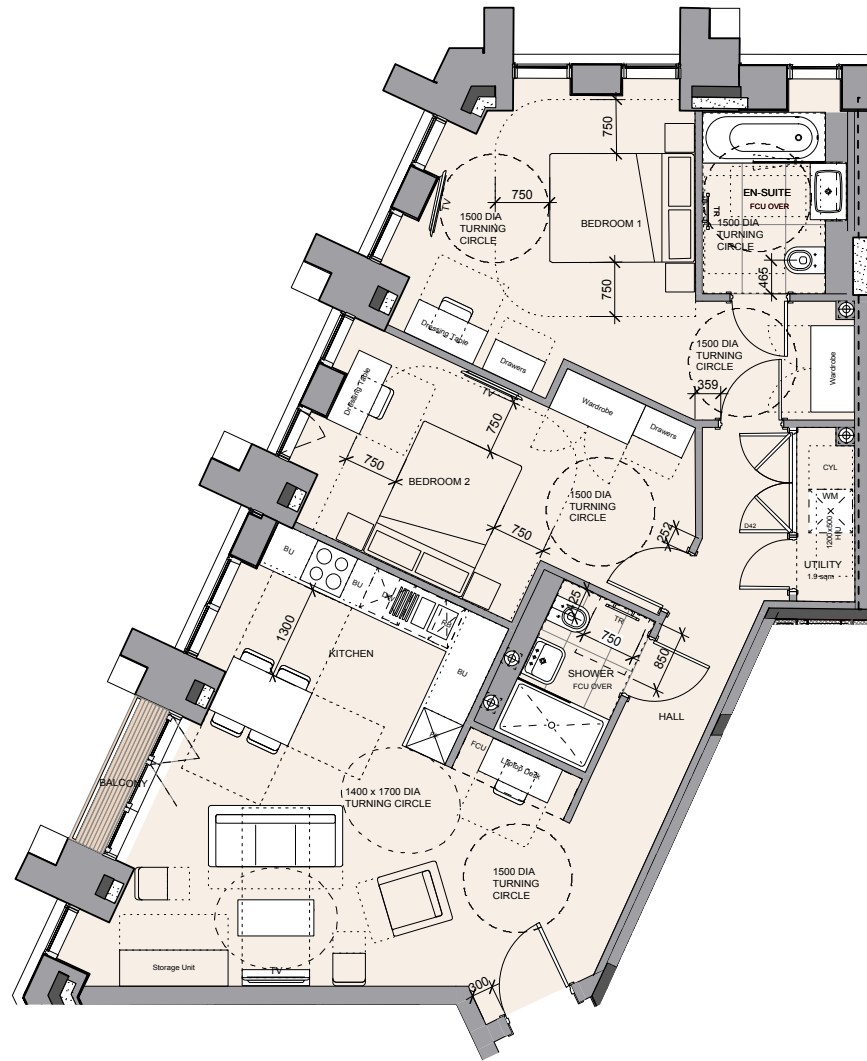

2 Typical 2 Bedroom Apartment
1043 1:100 @ A3

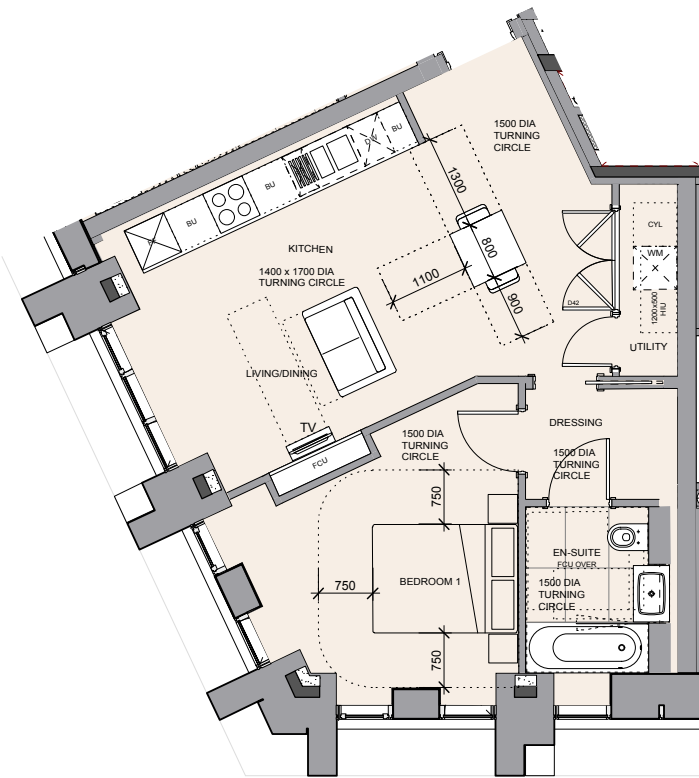

1 Typical 1 Bedroom Apartment
1043 1:100 @ A3



3 Typical 3 Bedroom Apartment
1043 1:100 @ A3



DIMENSION AT ORIGINAL SHEET SIZE
Contractors must check all dimensions on site. Only figured dimensions are to be worked from.
Discrepancies must be reported to the Architect before proceeding. © This drawing is Copyright.

PLANNING

REVISION	DRN	CHKD	DATE
First Issue	MR	ST	11/12/15

A&Q
PARTNERSHIP

CLIENT
BNP Paribas Real Estate

PROJECT
Parker Tower
Covent Garden, London

DRAWING
LIFETIME HOMES - 1 BED PROPOSED

SCALE 1:100 @ A3 DATE NOVEMBER 2015

DRAWING No. 15125Ax00P1043 DRAWN BY MR REVISION

A & Q PARTNERSHIP (LONDON) LTD
THE LUX BUILDING, 2-4 HOXTON SQUARE, LONDON N1 6NU
Tel: 020 7613 2244 Fax: 020 7613 2642 Email: london@aqp.co.uk
ARCHITECTURE DESIGN MASTERPLANNING INTERIORS

NOTES:
 DO NOT SCALE FROM THIS DRAWING.
 ALL DIMENSIONS TO BE CHECKED ON SITE.
 ALL OMISSIONS AND DISCREPANCIES TO BE REPORTED TO THE ARCHITECT IMMEDIATELY.

ALL RIGHTS RESERVED. THIS WORK IS COPYRIGHT AND CANNOT BE REPRODUCED OR COPIED OR MODIFIED IN ANY FORM OR BY ANY MEANS, GRAPHIC ELECTRONIC OR MECHANICAL, INCLUDING PHOTOCOPYING WITHOUT THE WRITTEN PERMISSION OF SQUIRE AND PARTNERS ARCHITECTS.

APPROVED

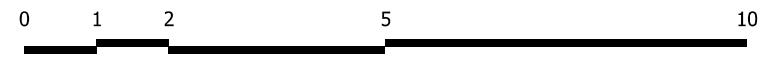
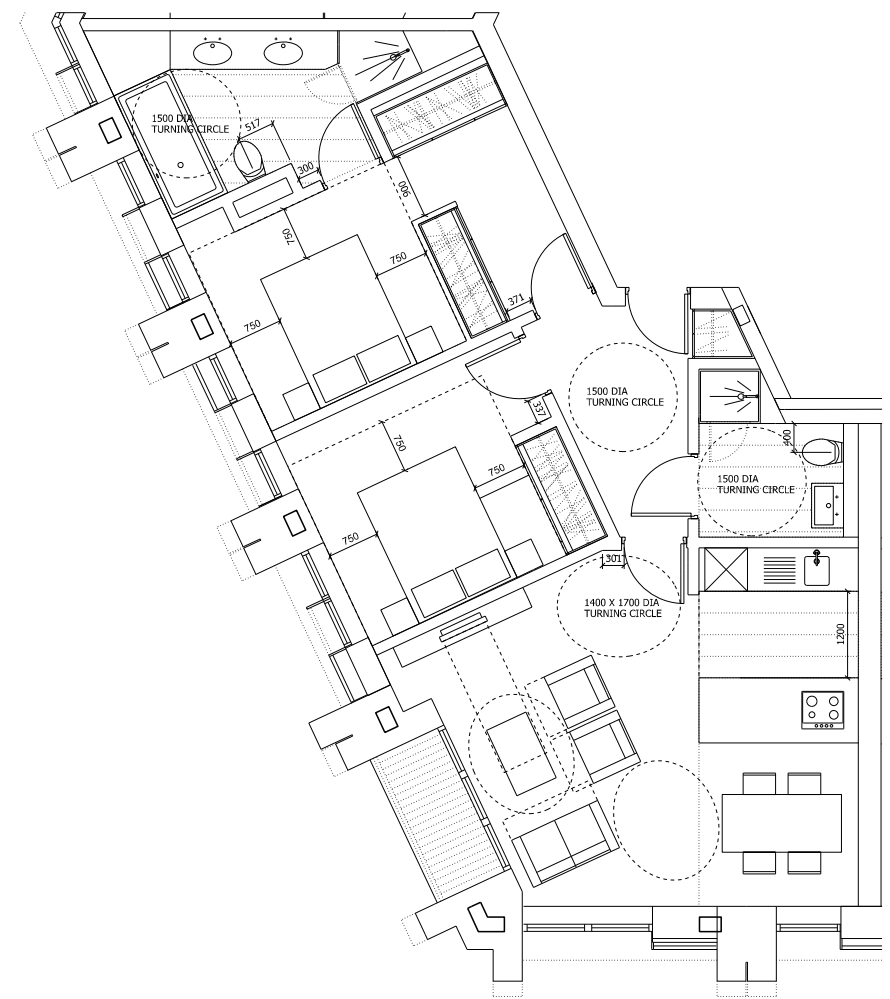

Revision description	Date	Check	Rev
Issued for Planning	19/12/13	JD	-

Squire and Partners

77 Wicklow Street London WC1X 9JY
 T: 020 7278 5555 F: 020 7239 0495

info@squireandpartners.com
 www.squireandpartners.com

Project
 Parker Tower

Drawing
 Lifetime Homes
 2 Bed
 Proposed

Drawn	Date	Scale
MJ	12/09/2013	1: 50@A1 1: 100@A3
Job number	Drawing number	Revision
11055	P_F3_C645_001	-

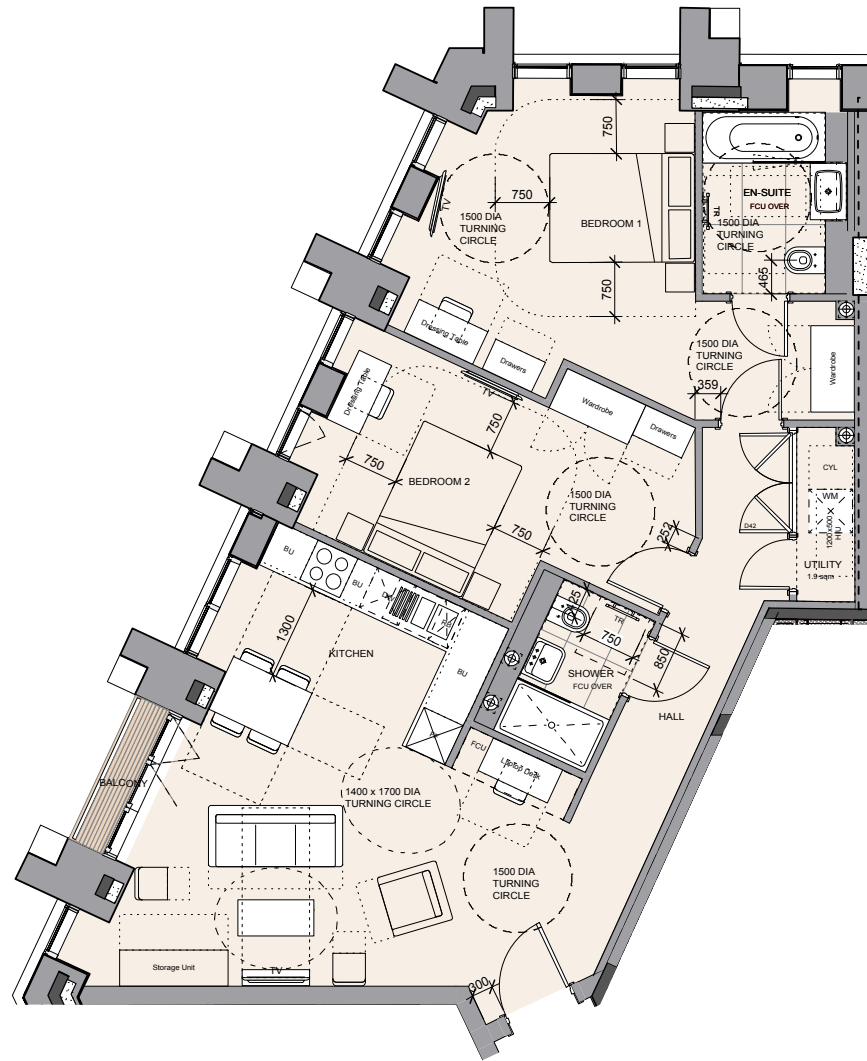

2 Typical 2 Bedroom Apartment
1043 1:100 @ A3

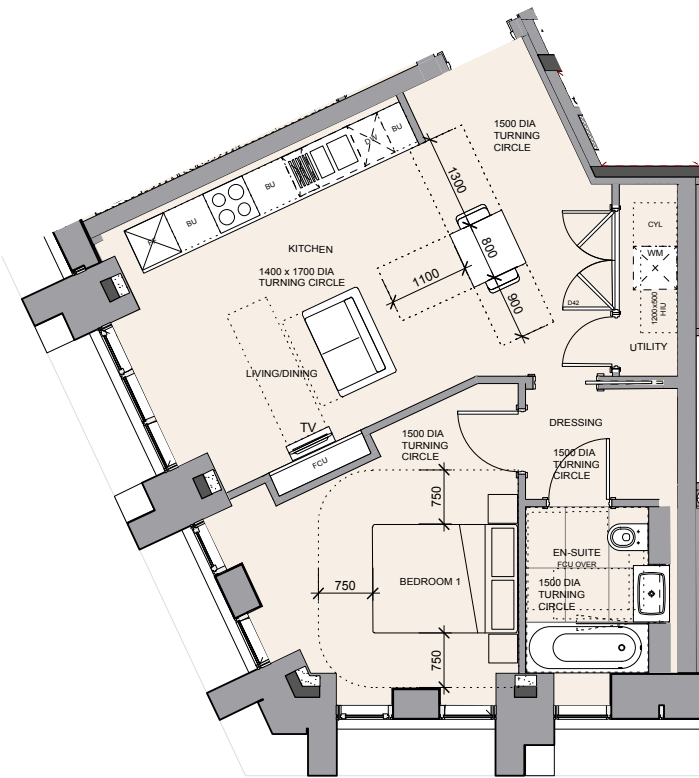

1 Typical 1 Bedroom Apartment
1043 1:100 @ A3



3 Typical 3 Bedroom Apartment
1043 1:100 @ A3



DIMENSION AT ORIGINAL SHEET SIZE
Contractors must check all dimensions on site. Only figured dimensions are to be worked from.
Discrepancies must be reported to the Architect before proceeding. © This drawing is Copyright.

PLANNING

REVISION	DRN	CHKD	DATE
First Issue	MR	ST	11/12/15

A&Q
PARTNERSHIP

CLIENT
BNP Paribas Real Estate

PROJECT
Parker Tower
Covent Garden, London

DRAWING
LIFETIME HOMES - 1 BED PROPOSED

SCALE 1:100 @ A3 DATE NOVEMBER 2015

DRAWING No. 15125Ax00P1043 DRAWN BY MR REVISION

A & Q PARTNERSHIP (LONDON) LTD
THE LUX BUILDING, 2-4 HOXTON SQUARE, LONDON N1 6NU
Tel: 020 7613 2244 Fax: 020 7613 2642 Email: london@aqp.co.uk
ARCHITECTURE DESIGN MASTERPLANNING INTERIORS

NOTES:
 DO NOT SCALE FROM THIS DRAWING.
 ALL DIMENSIONS TO BE CHECKED ON SITE.
 ALL OMISSIONS AND DISCREPANCIES TO BE REPORTED TO THE ARCHITECT IMMEDIATELY.

ALL RIGHTS RESERVED. THIS WORK IS COPYRIGHT AND CANNOT BE REPRODUCED OR COPIED OR MODIFIED IN ANY FORM OR BY ANY MEANS, GRAPHIC ELECTRONIC OR MECHANICAL, INCLUDING PHOTOCOPYING WITHOUT THE WRITTEN PERMISSION OF SQUIRE AND PARTNERS ARCHITECTS.

APPROVED

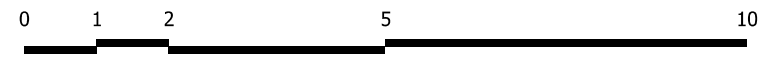
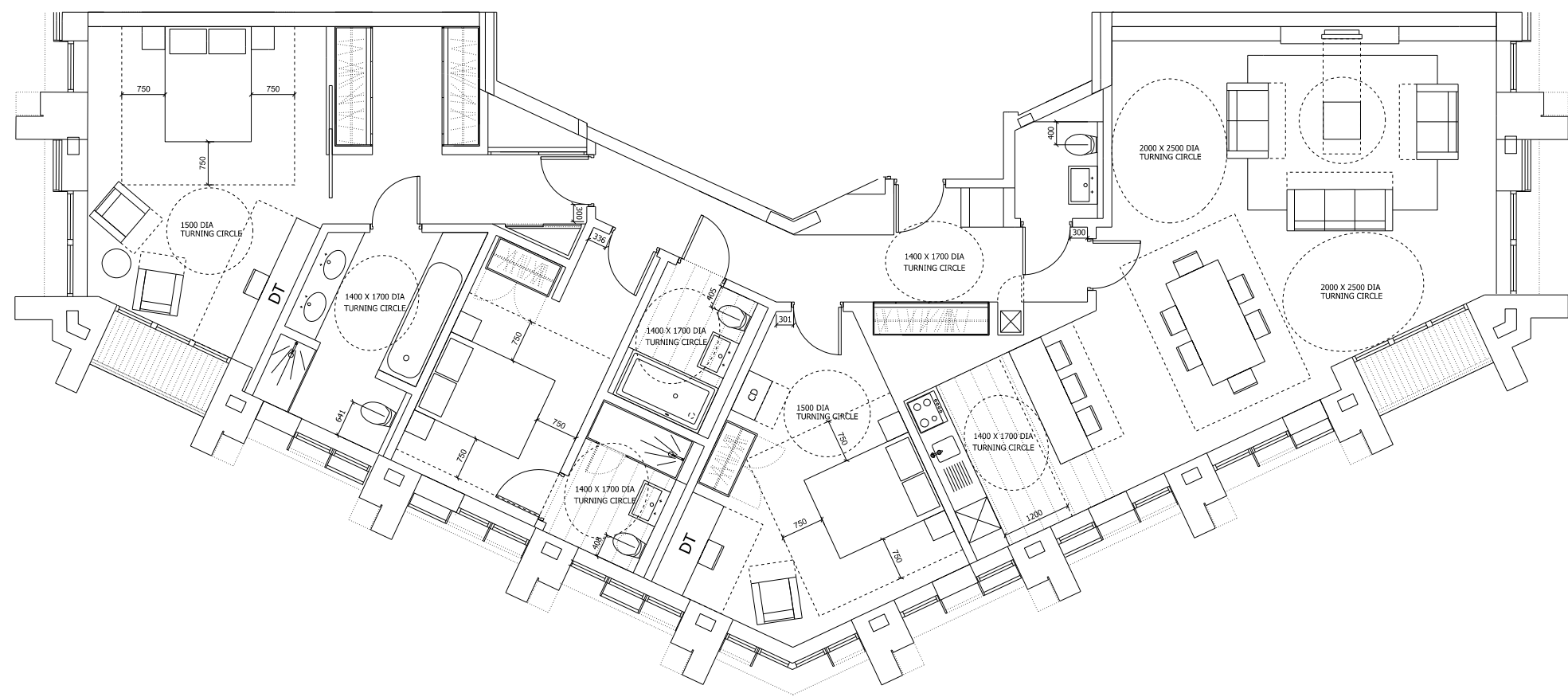

Revision description	Date	Check	Rev
Issued for Planning	19/12/13	JD	-

Squire and Partners

77 Wicklow Street London WC1X 9JY
 T: 020 7278 5555 F: 020 7239 0495

info@squireandpartners.com
 www.squireandpartners.com

Project
 Parker Tower

Drawing
 Lifetime Homes
 3 Bed
 Proposed

Drawn	Date	Scale
MJ	12/09/2013	1: 50@A1 1: 100@A3
Job number	Drawing number	Revision
11055	P_F4_C645_001	-

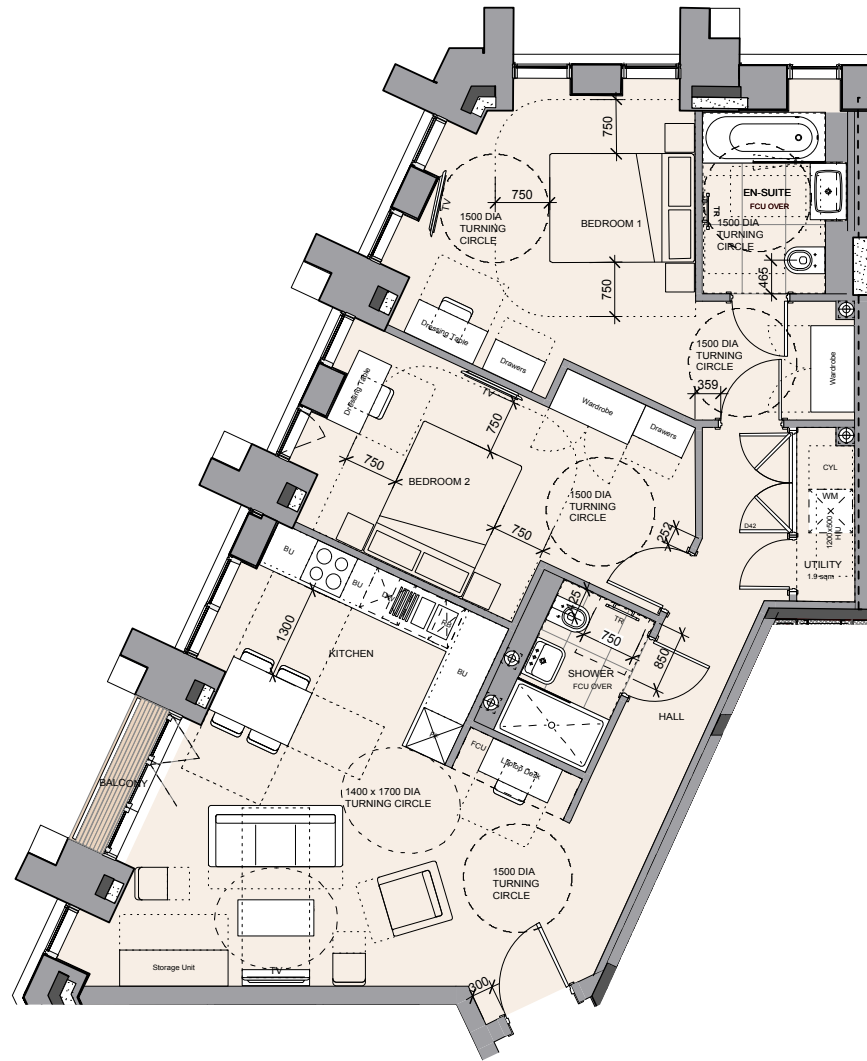

2 Typical 2 Bedroom Apartment
1043 1:100 @ A3

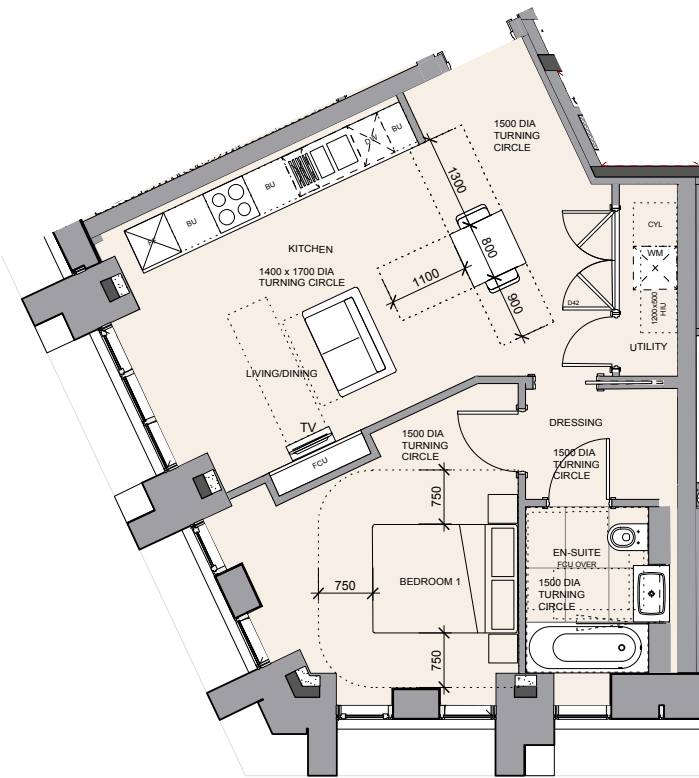

1 Typical 1 Bedroom Apartment
1043 1:100 @ A3

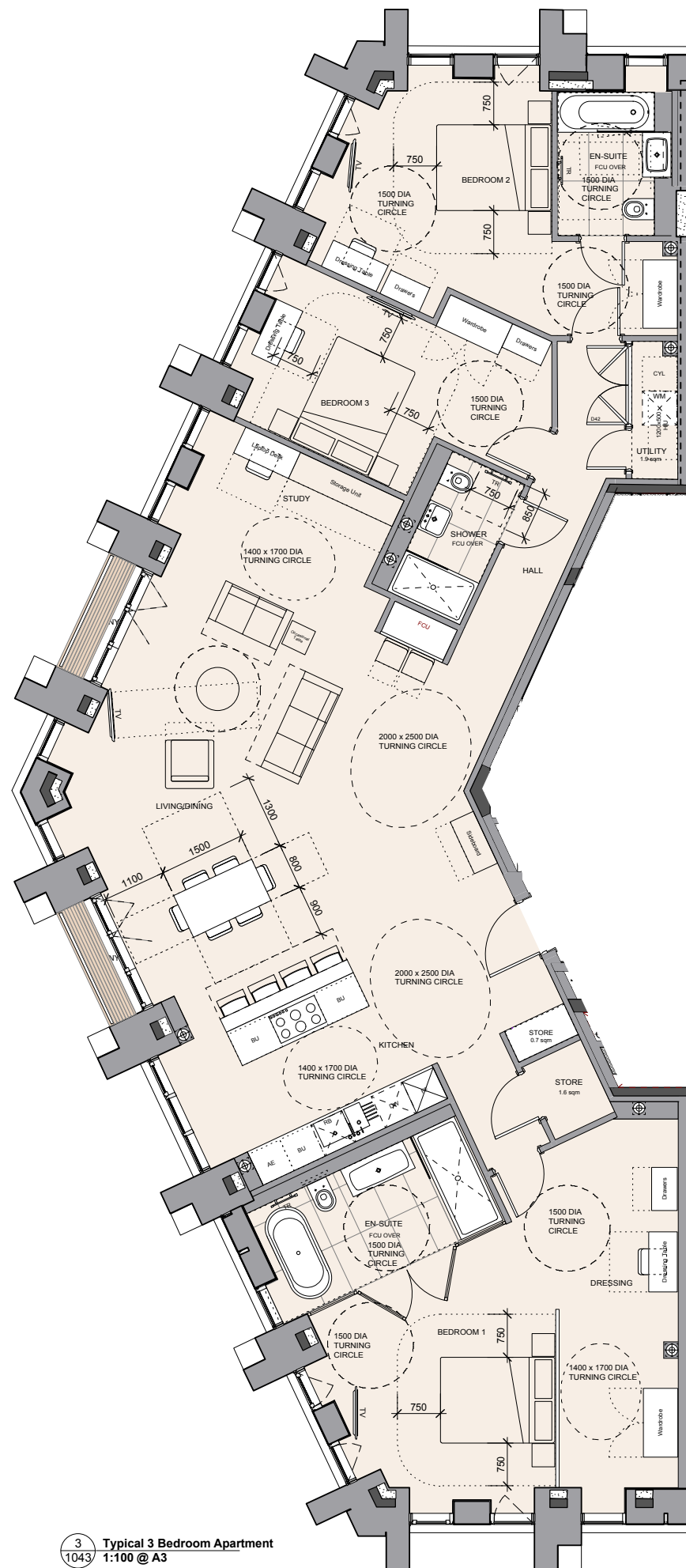

3 Typical 3 Bedroom Apartment
1043 1:100 @ A3



DIMENSION AT ORIGINAL SHEET SIZE
Contractors must check all dimensions on site. Only figured dimensions are to be worked from.
Discrepancies must be reported to the Architect before proceeding. © This drawing is Copyright.

PLANNING

REVISION	DRN	CHKD	DATE
First Issue	MR	ST	11/12/15

A&Q
PARTNERSHIP

CLIENT
BNP Paribas Real Estate

PROJECT
Parker Tower
Covent Garden, London

DRAWING
LIFETIME HOMES - 1 BED PROPOSED

SCALE 1:100 @ A3 DATE NOVEMBER 2015

DRAWING No. 15125Ax00P1043 DRAWN BY MR REVISION -

A & Q PARTNERSHIP (LONDON) LTD
THE LUX BUILDING, 2-4 HOXTON SQUARE, LONDON N1 6NU
Tel: 020 7613 2244 Fax: 020 7613 2642 Email: london@aqp.co.uk
ARCHITECTURE DESIGN MASTERPLANNING INTERIORS

NOTES:
 DO NOT SCALE FROM THIS DRAWING.
 ALL DIMENSIONS TO BE CHECKED ON SITE.
 ALL OMISSIONS AND DISCREPANCIES TO BE REPORTED TO THE ARCHITECT IMMEDIATELY.

ALL RIGHTS RESERVED. THIS WORK IS COPYRIGHT AND CANNOT BE REPRODUCED OR COPIED OR MODIFIED IN ANY FORM OR BY ANY MEANS, GRAPHIC ELECTRONIC OR MECHANICAL, INCLUDING PHOTOCOPYING WITHOUT THE WRITTEN PERMISSION OF SQUIRE AND PARTNERS ARCHITECTS.

APPROVED

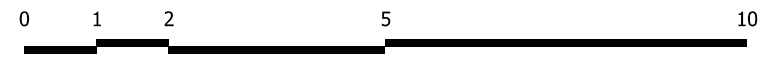
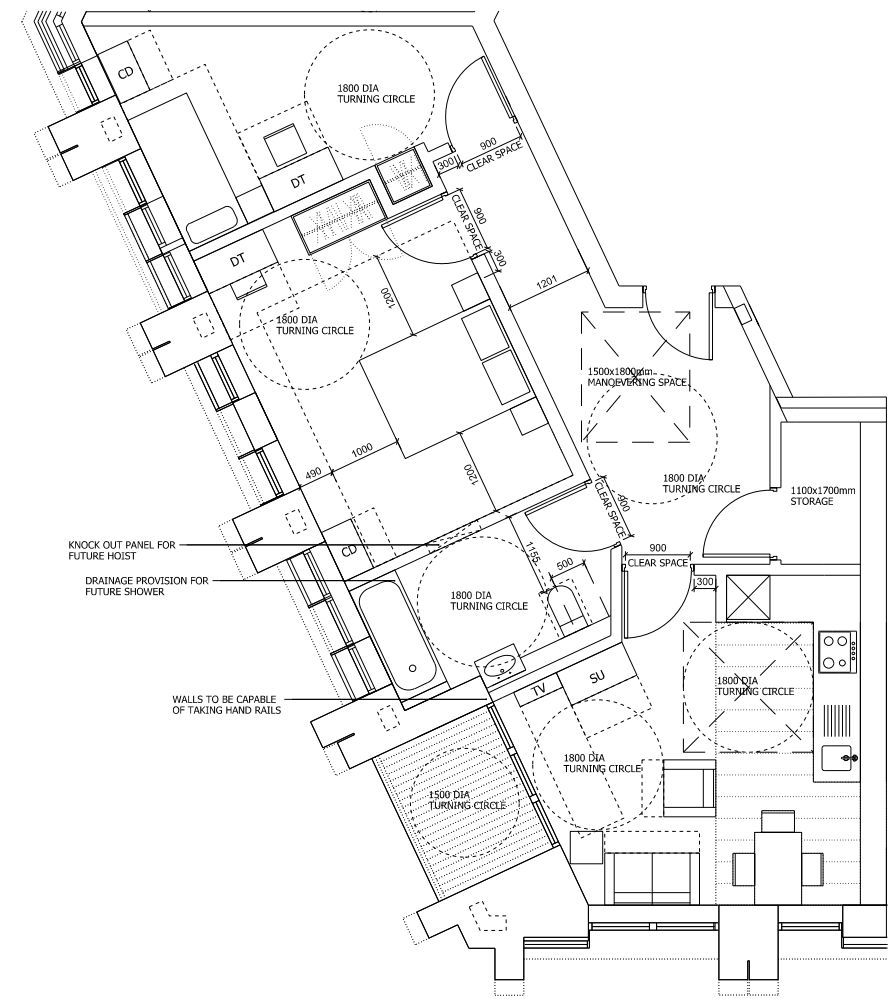

Revision description	Date	Check	Rev
Issued for Planning	19/12/13	JD	-

Squire and Partners

77 Wicklow Street London WC1X 9JY
 T: 020 7278 5555 F: 020 7239 0495

info@squireandpartners.com
 www.squireandpartners.com

Project
 Parker Tower

Drawing
 Market Wheelchair Housing Layout
 2 Bedroom Apartment
 Proposed

Job number	Drawing number	Revision
11055	P_F5_C645_001	-

Notes:

1. All doors to exceed clear opening width of 750mm.
2. Walls, ducts and boxings in bathroom are to be provided with an 18mm WBP Plywood patress capable of supporting grab rails and other adaptions that impose a load of 1.5kN/m³.
3. Services (switches, sockets etc) to be located with a centreline 450-1200mm vertically from FFL and 300mm horizontally from internal corners
4. Consumer unit, window and door handles to be located as detailed in Part M4(2) of the building regulations..

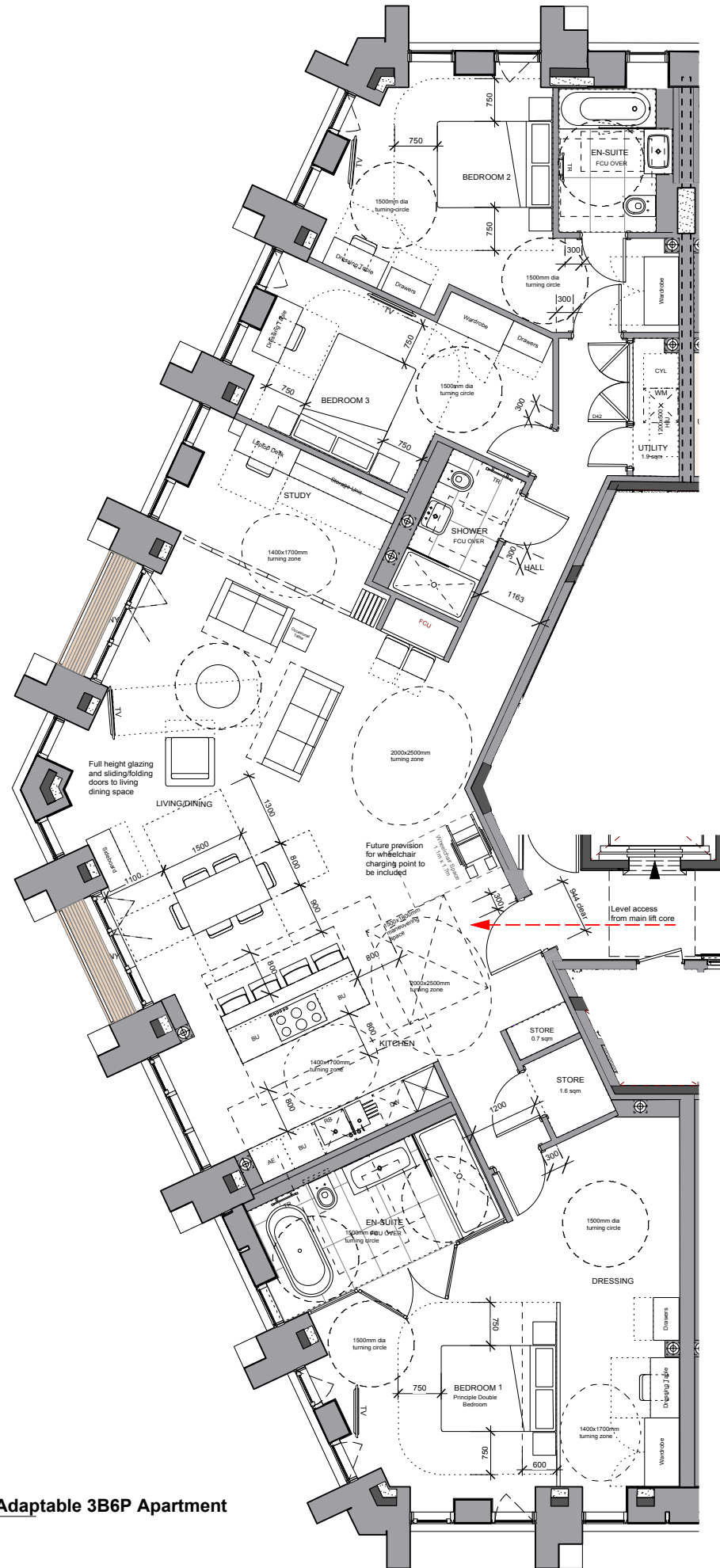

1
1040 **Market Wheelchair Adaptable 3B6P Apartment**
1:100 @ A3

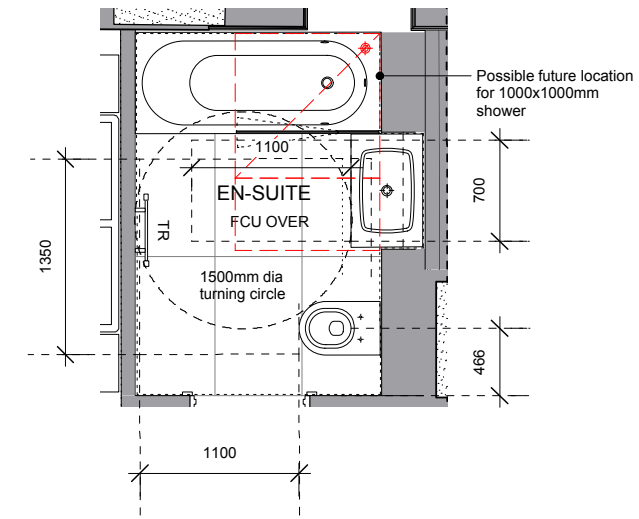

2
1046 **Secondary Bedroom En-Suite**
1:50 @ A3

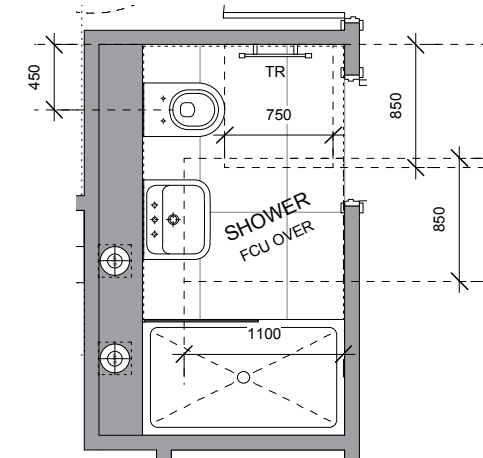

3
1046 **Disabled 'visitable' Cloakroom**
1:50 @ A3

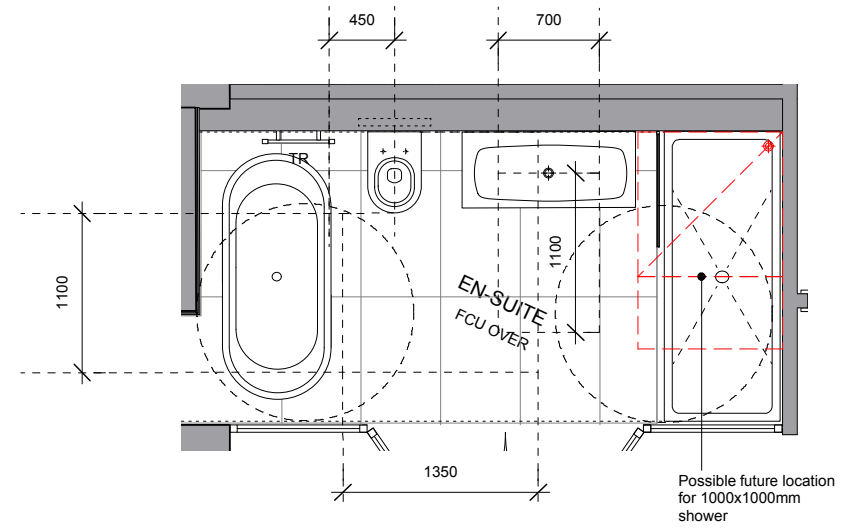

4
1046 **Principle Bedroom En-Suite**
1:50 @ A3

DIMENSION AT ORIGINAL SHEET SIZE
Contractors must check all dimensions on site. Only figured dimensions are to be worked from.
Discrepancies must be reported to the Architect before proceeding. © This drawing is Copyright.

PLANNING

REVISION	DRN	CHKD	DATE
First Issue	MR	ST	11/12/15

A&Q
PARTNERSHIP

CLIENT
BNP Paribas Real Estate

PROJECT
Parker Tower
Covent Garden, London

DRAWING
MARKET WHEELCHAIR ADAPTABLE
3 BEDROOM APARTMENT

SCALE
1:50 @ A1 & 1:100 @ A3

DATE
NOVEMBER 2015

DRAWING No. 15125Ax00P1046
DRAWN BY
MR

A & Q PARTNERSHIP (LONDON) LTD
THE LUX BUILDING, 2-4 HOXTON SQUARE, LONDON N1 6NU
Tel: 020 7613 2244 Fax: 020 7613 2642 Email: london@aqp.co.uk
ARCHITECTURE DESIGN MASTERPLANNING INTERIORS

NOTES:
 DO NOT SCALE FROM THIS DRAWING.
 ALL DIMENSIONS TO BE CHECKED ON SITE.
 ALL OMISSIONS AND DISCREPANCIES TO BE REPORTED TO THE ARCHITECT IMMEDIATELY.

ALL RIGHTS RESERVED. THIS WORK IS COPYRIGHT AND CANNOT BE REPRODUCED OR COPIED OR MODIFIED IN ANY FORM OR BY ANY MEANS, GRAPHIC ELECTRONIC OR MECHANICAL, INCLUDING PHOTOCOPYING WITHOUT THE WRITTEN PERMISSION OF SQUIRE AND PARTNERS ARCHITECTS.

APPROVED

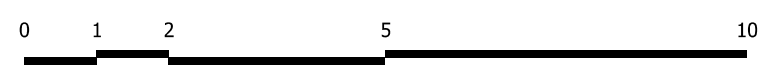
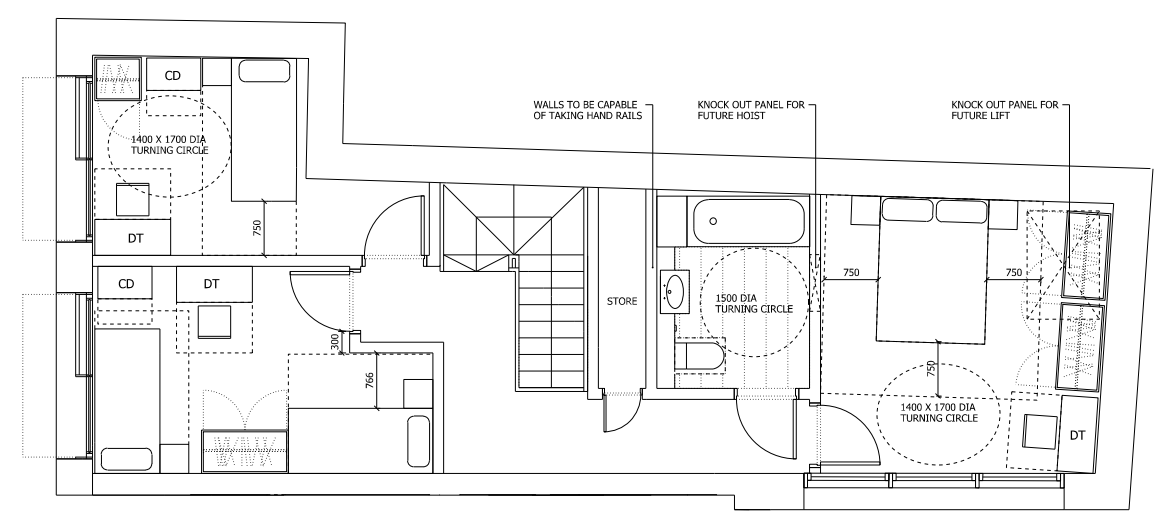
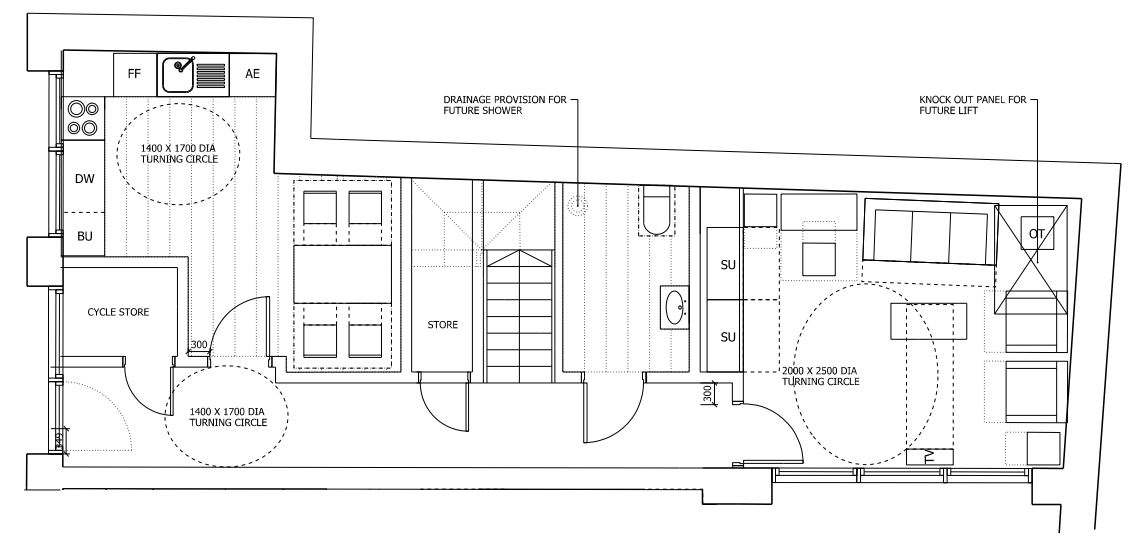

Revised for Planning	04/04/14	JD	A
Issued for Planning	19/12/13	JD	-
Revision description	Date	Check	Rev

Squire and Partners

77 Wicklow Street London WC1X 9JY
 T: 020 7278 5555 F: 020 7239 0495

info@squireandpartners.com
 www.squireandpartners.com

Project
 Parker Tower

Drawing
 Lifetime Homes
 3 Bed Affordable
 Proposed

Drawn	Date	Scale
MJ	12/09/2013	1: 50@A1 1: 100@A3
Job number	Drawing number	Revision
11055	P_F6_C645_001	A