

DIMENSION AT ORIGINAL SHEET SIZE
 Contractors must check all dimensions on site. Only figured dimensions are to be worked from.
 Discrepancies must be reported to the Architect before proceeding. © The Drawing is Copyright

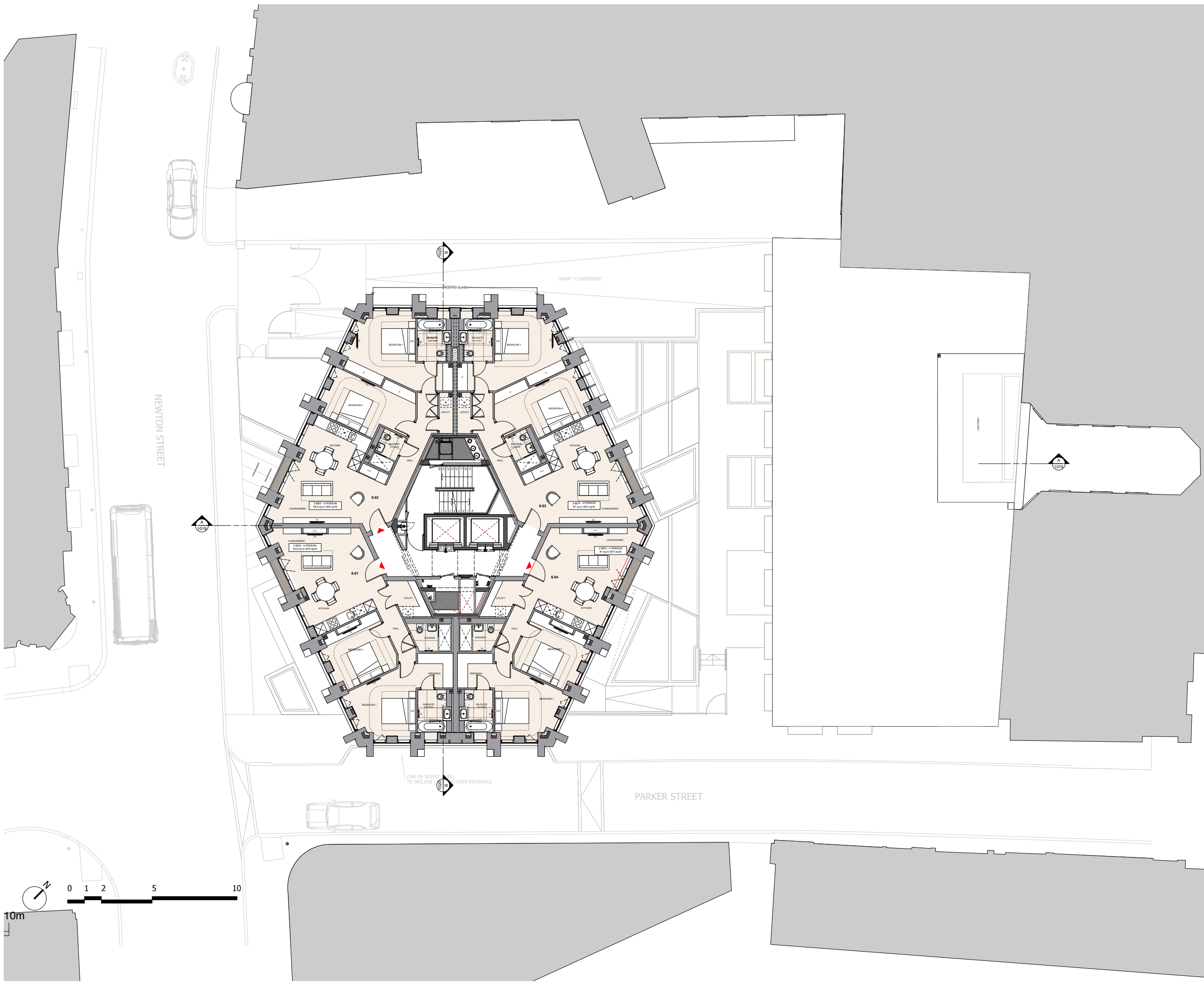

FOR PLANNING

| REVISION | DRN | CHKD | DATE |
|--------------------------------|-----|------|----------|
| First Issue | FC | KC | 30/04/15 |
| Rev A - Updated planning issue | MP | AGP | 11/12/15 |



CLIENT
PARKER TOWER LIMITED

PROJECT
**PARKER TOWER
 COVENT GARDEN**

DRAWING
SIXTH FLOOR PROPOSED

SCALE
 1:100 @ A1 DATE APRIL 2015
 1:200 @ A3

DRAWING No. 15125Ax06P1006 DRAWN BY FC
 REVISION A

A & Q PARTNERSHIP (LONDON) LTD
 THE LUX BUILDING, 2-4 HOXTON SQUARE, LONDON, N1 6 NU
 Tel: 020 7613 2244 Fax: 020 7613 2842 Email: london@aqp.co.uk
 ARCHITECTURE DESIGN MASTERPLANNING INTERIORS

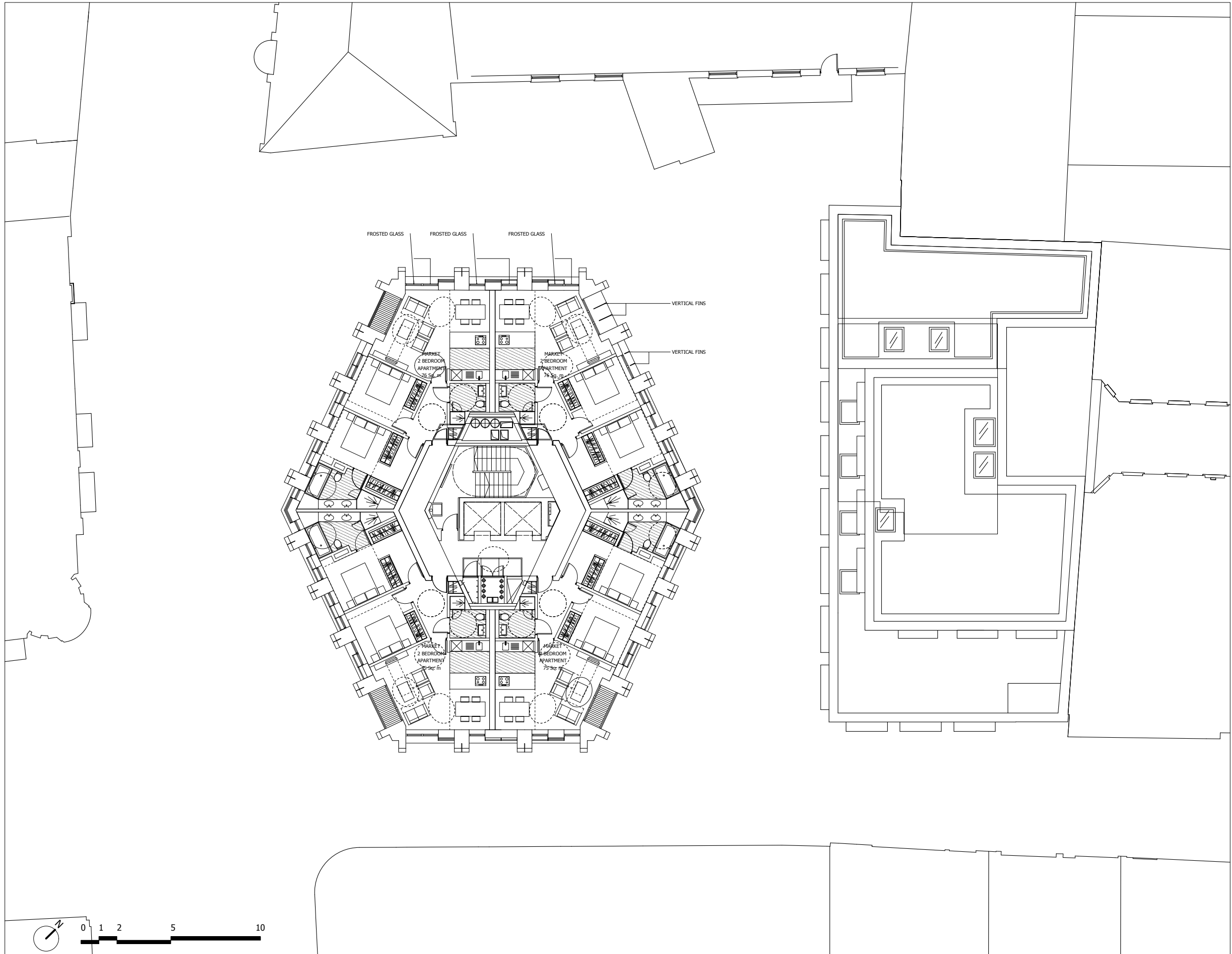

NOTES:
 DO NOT SCALE FROM THIS DRAWING.
 ALL DIMENSIONS TO BE CHECKED ON SITE.
 ALL OMISSIONS AND DISCREPANCIES TO BE REPORTED TO THE ARCHITECT IMMEDIATELY.

ALL RIGHTS RESERVED. THIS WORK IS COPYRIGHT AND CANNOT BE REPRODUCED OR COPIED OR MODIFIED IN ANY FORM OR BY ANY MEANS, GRAPHIC ELECTRONIC OR MECHANICAL, INCLUDING PHOTOCOPIING WITHOUT THE WRITTEN PERMISSION OF SQUIRE AND PARTNERS ARCHITECTS.

APPROVED

| | | | |
|----------------------|----------|-------|-----|
| Revised for Planning | 10/07/14 | JD | B |
| Revised for Planning | 13/01/14 | JD | A |
| Issued for Planning | 19/12/13 | JD | - |
| Revision description | Date | Check | Rev |

Squire and Partners

77 Wicklow Street London WC1X 9JY
 T: 020 7278 5555 F: 020 7239 0495

info@squireandpartners.com
 www.squireandpartners.com

Project
 Parker Tower

Drawing
 Seventh Floor
 Proposed

| | | |
|------------|----------------|-------------------------|
| Drawn | Date | Scale |
| DK | 11/09/2013 | 1:1000(A1) 1:500(A3) |
| Job number | Drawing number | Revision |
| 11055 | P_07_C645_001 | B |

DIMENSION AT ORIGINAL SHEET SIZE
 Contractors must check all dimensions on site. Only figured dimensions are to be worked from.
 Discrepancies must be reported to the Architect before proceeding © The Drawing is Copyright

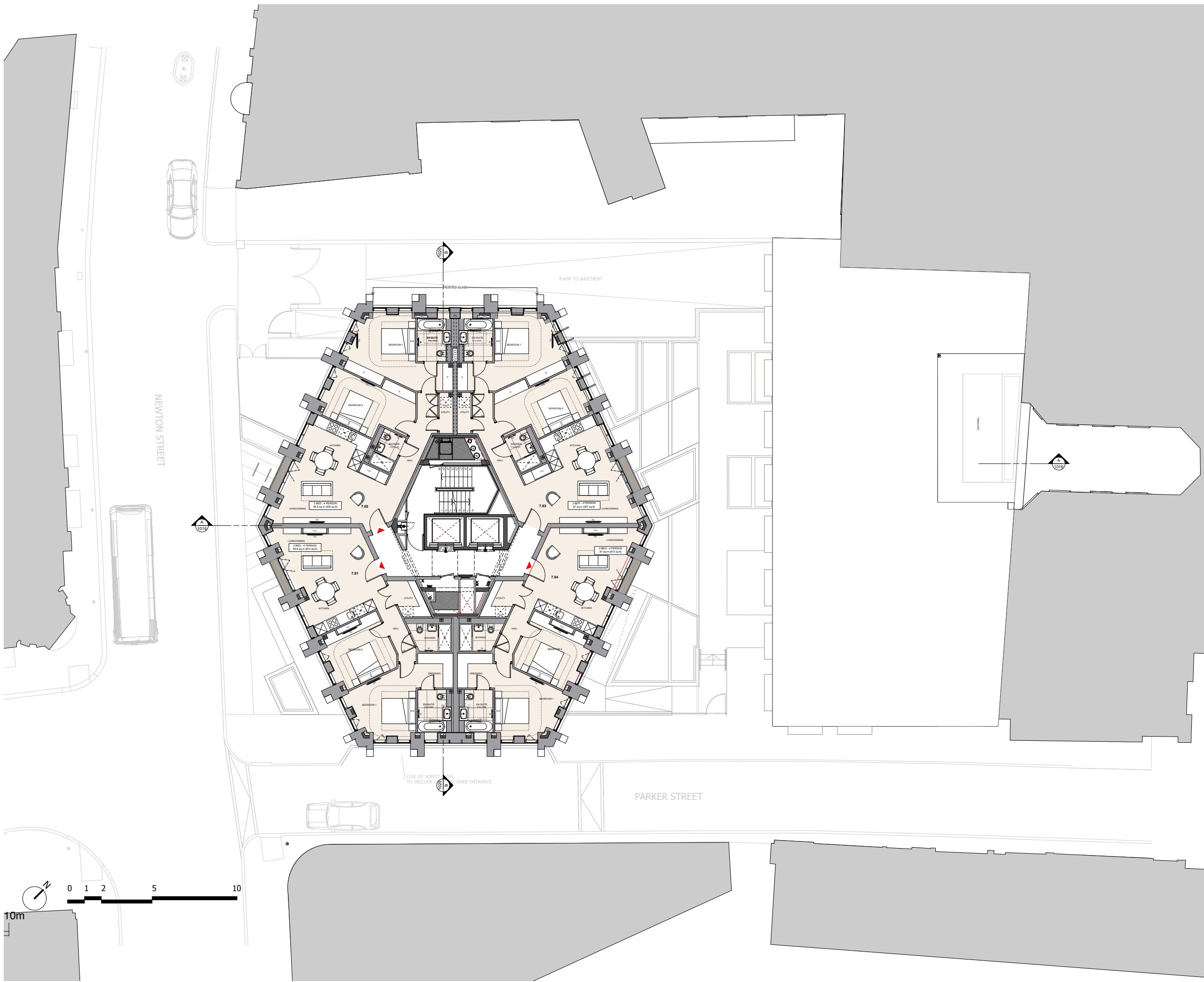

FOR PLANNING

| REVISION | DRN | CHKD | DATE |
|--------------------------------|-----|------|----------|
| First Issue | FC | KC | 30/04/15 |
| Rev A - Updated planning issue | MP | AGP | 11/12/15 |



CLIENT
PARKER TOWER LIMITED

PROJECT
**PARKER TOWER
 COVENT GARDEN**

DRAWING
SEVENTH FLOOR PROPOSED

| SCALE | 1:100 @ A1 | DATE | APRIL 2015 |
|-------|------------|------|------------|
| | 1:200 @ A3 | | |

| DRAWING No. | DRAWN BY | FC |
|----------------|----------|----|
| 15125Ax07P1007 | REVISION | A |

A & Q PARTNERSHIP (LONDON) LTD
 THE LUX BUILDING, 2-4 HOXTON SQUARE, LONDON, N1 6 NU
 Tel: 020 7613 2244 Fax: 020 7613 2842 Email: london@aqp.co.uk
 ARCHITECTURE DESIGN MASTERPLANNING INTERIORS

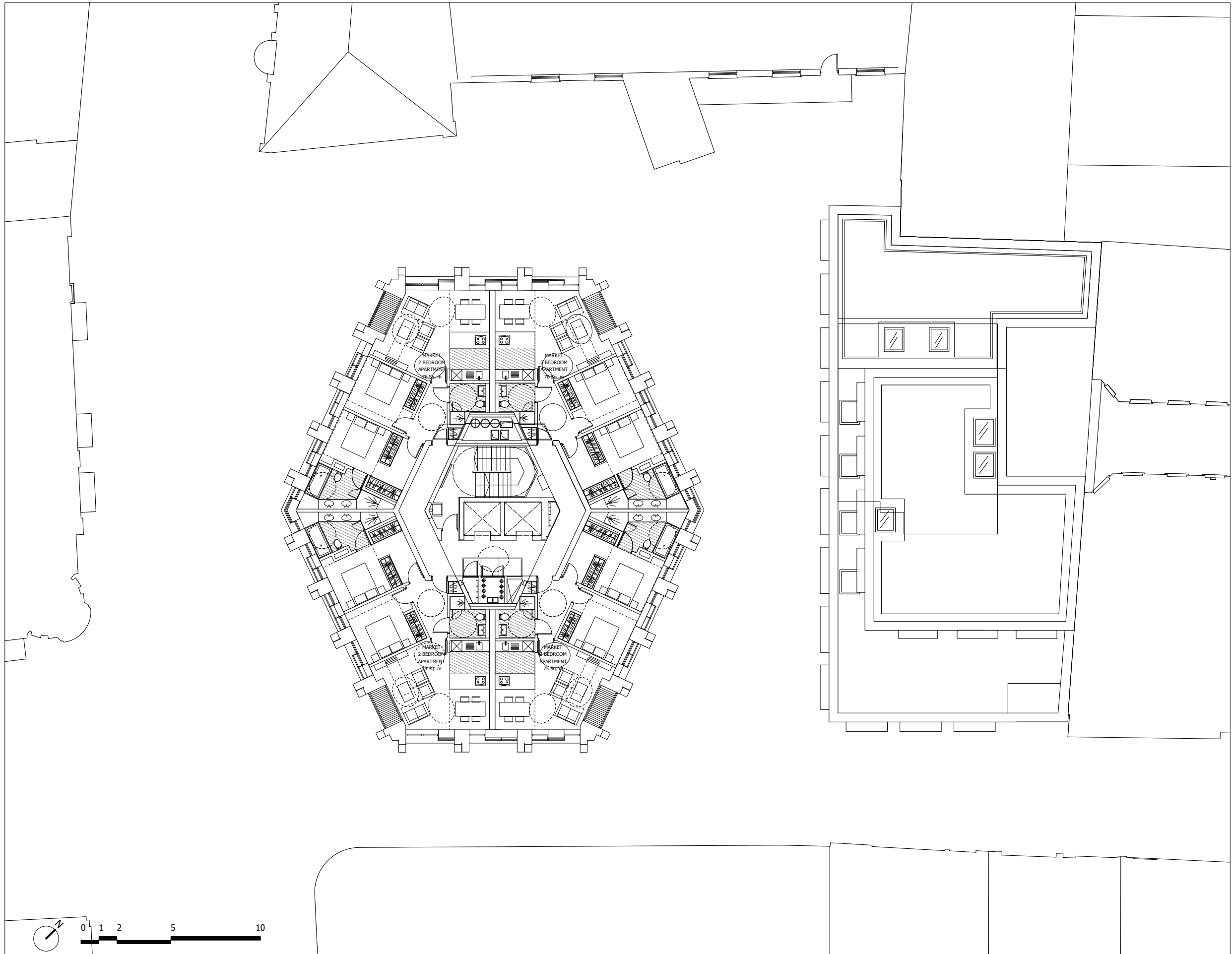

NOTES:
 DO NOT SCALE FROM THIS DRAWING.
 ALL DIMENSIONS TO BE CHECKED ON SITE.
 ALL OMISSIONS AND DISCREPANCIES TO BE REPORTED TO THE ARCHITECT IMMEDIATELY.

ALL RIGHTS RESERVED. THIS WORK IS COPYRIGHT AND CANNOT BE REPRODUCED OR COPIED OR MODIFIED IN ANY FORM OR BY ANY MEANS, GRAPHIC ELECTRONIC OR MECHANICAL, INCLUDING PHOTOCOPIING WITHOUT THE WRITTEN PERMISSION OF SQUIRE AND PARTNERS ARCHITECTS.

APPROVED

| Revision description | Date | Check | Rev |
|----------------------|----------|-------|-----|
| Revised for Planning | 13/01/14 | JD | A |
| Issued for Planning | 19/12/13 | JD | - |

Squire and Partners

77 Wicklow Street London WC1X 9JY
 T: 020 7278 5555 F: 020 7239 0495

info@squireandpartners.com
 www.squireandpartners.com

Project
 Parker Tower

Drawing
 Eighth Floor
 Proposed

| Drawn | Date | Scale |
|------------|----------------|--------------------------|
| DK | 11/09/2013 | 1:1000(A1) 1:2000(A3) |
| Job number | Drawing number | Revision |
| 11055 | P_08_C645_001 | A |

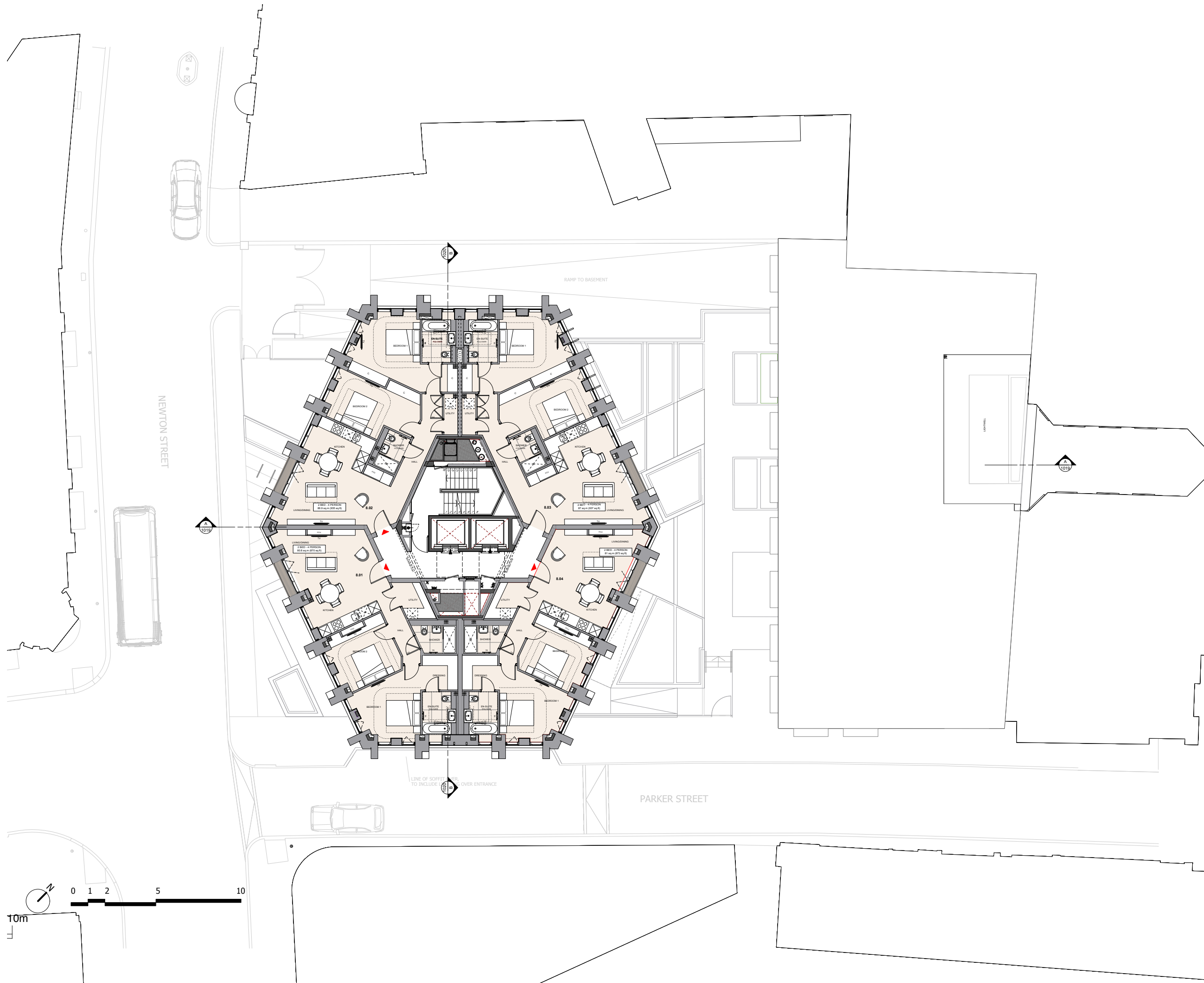

DIMENSION AT ORIGINAL SHEET SIZE
 Contractors must check all dimensions on site. Only figured dimensions are to be worked from.
 Discrepancies must be reported to the Architect before proceeding © The Drawing is Copyright

FOR PLANNING

| REVISION | DRN | CHKD | DATE |
|--------------------------------|-----|------|----------|
| First Issue | FC | KC | 30/04/15 |
| Rev A - Updated planning issue | MP | AGP | 11/12/15 |



CLIENT
PARKER TOWER LIMITED

PROJECT
**PARKER TOWER
 COVENT GARDEN**

DRAWING
EIGHTH FLOOR PROPOSED

SCALE
 1:100 @ A1 DATE APRIL 2015
 1:200 @ A3

DRAWING No. DRAWN BY REVISION
15125Ax08P1008 FC **A**

A & Q PARTNERSHIP (LONDON) LTD
 THE LUX BUILDING, 2-4 HORTON SQUARE, LONDON, N1 6 NU
 Tel: 020 7613 2244 Fax: 020 7613 2842 Email: london@aqp.co.uk
 ARCHITECTURE DESIGN MASTERPLANNING INTERIORS