

Existing kitchen fixtures and fitting to be removed. New layout to specialist designs.

Door opening to be block up whilst retaining the door frame and overlight as far as technically possible. See drawing ref. 6185/1501. Fanlight above to be retained as fully as technically possible.

Existing wall to be removed to create new opening. New lintel to structural engineers details

Existing metal-framed window to be retained

Existing bar fixture and fittings to be carefully removed. Layout of new fitting to be carefully coordinated with equipment specification and user requirements.

Existing timber wall panelling, clerestory mirrors, light fittings, suspended ceiling to be carefully removed and entire room redecorated

Proposed cafe seating spill out area

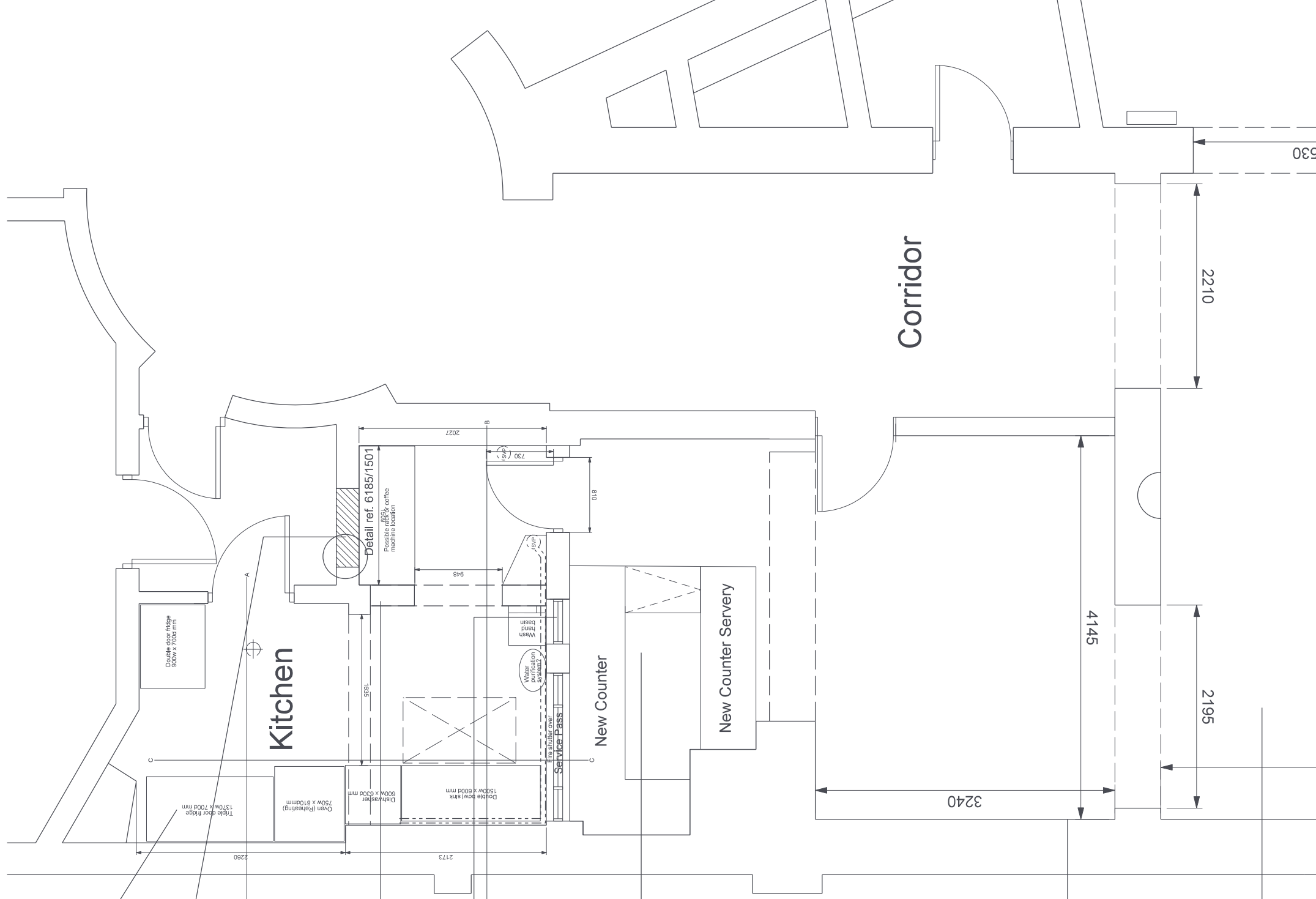

DO NOT SCALE FROM THIS DRAWING. WORK TO FIGURED DIMENSIONS.
THIS DRAWING IS THE COPYRIGHT OF STANLEY BRAGG ARCHITECTS LTD
AND SHOULD ONLY BE REPRODUCED WITH THEIR EXPRESS PERMISSION.

| REV | NOTE | DRN | DATE |
|-----|--|-----|------------|
| B | Addition of detail 1501 reference for blocked up doorway | AC | 07.01.2016 |
| A | Application for listed building consent | AC | 24.10.2015 |

| SKETCH | BUILDING REQS |
|-------------|---------------|
| PRELIMINARY | TENDER |
| APPROVAL | CONSTRUCTION |
| X | PLANNING |

Stanley Bragg

A R C H I T E C T S

STANLEY BRAGG ARCHITECTS LIMITED
SERRAVALLO COURT, 61 COLCHESTER ROAD, COLCHESTER CO2 7DF
T: 01206 571371 F: 01206 786467

3rd FLOOR ELDON HOUSE, ELDON STREET, LONDON EC2M 7LS
T: 0203 8675 925
E: architects@stanleybragg.co.uk

| | |
|-----------------|-------------------------------|
| CLIENT | Conway Hall |
| PROJECT | Conway Hall, Kitchen and Cafe |
| DRAWING | Proposed Plan |
| SCALE | 1:50 @ A3 |
| DATE | 30/09/2015 |
| DRAWING NUMBER | 6185/1204 |
| REVISION | B |
| DRAWN / CHECKED | KO / AC |