

EQUIPMENT SCHEDULE						
REF	DESCRIPTION	W	H	D	WEIGHT KGS	ELECTRICAL SUPPLY RUN AMPS
DH1	CLUDGEN 8KW 2 STAGE OVERDOOR HEATER	1300	200	385	34	415V 3PH 50HZ
SF1	HELIOS VARW 5004	1000	500	1000	80	415V 3PH 50HZ
SIL1	630 DIA X 800 L				52	
EF1	HELIOS VARW 5004	1000	500	1000	80	415V 3PH 50HZ
SIL2&3	630 DIA X 800 L				38	
UV1	UV SYSTEM 1 ABOVE CANOPY EXOTECHE 2000 EXTRA				9.0	1PH 240V
EF2	TOILET EXTRACT FAN HELIOS HRFW 1504	200	300		7.5	240V 1PH

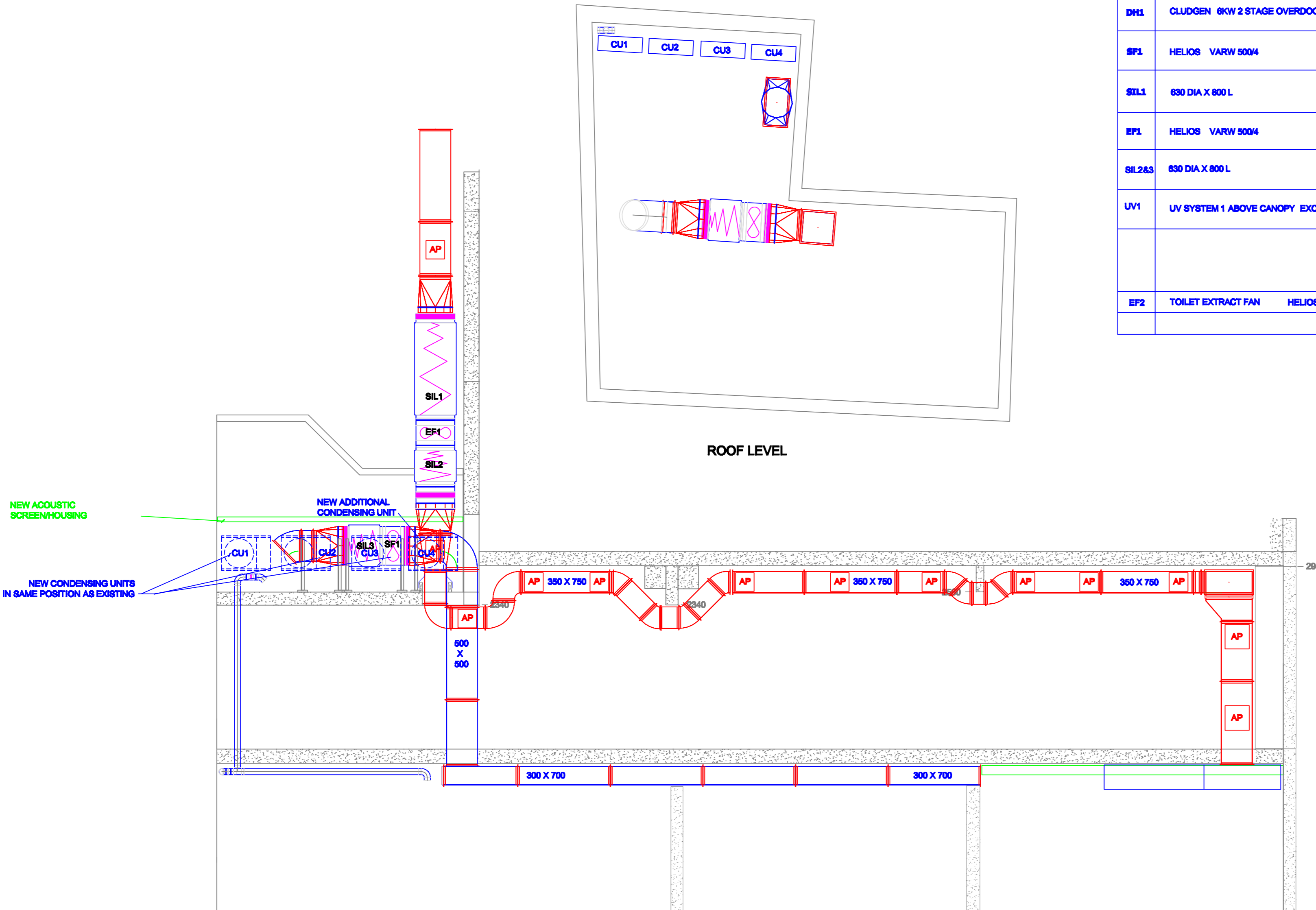

ELEVATION A - A

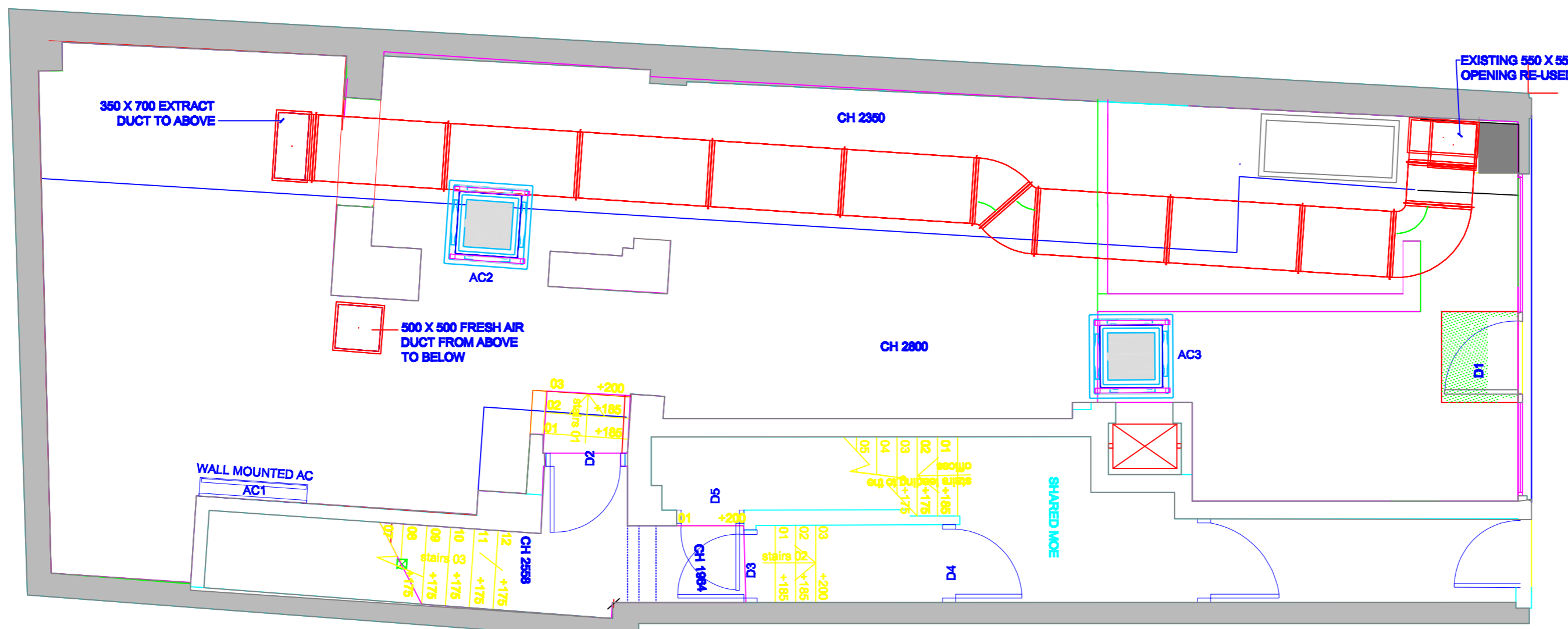

GROUND FLOOR LEVEL

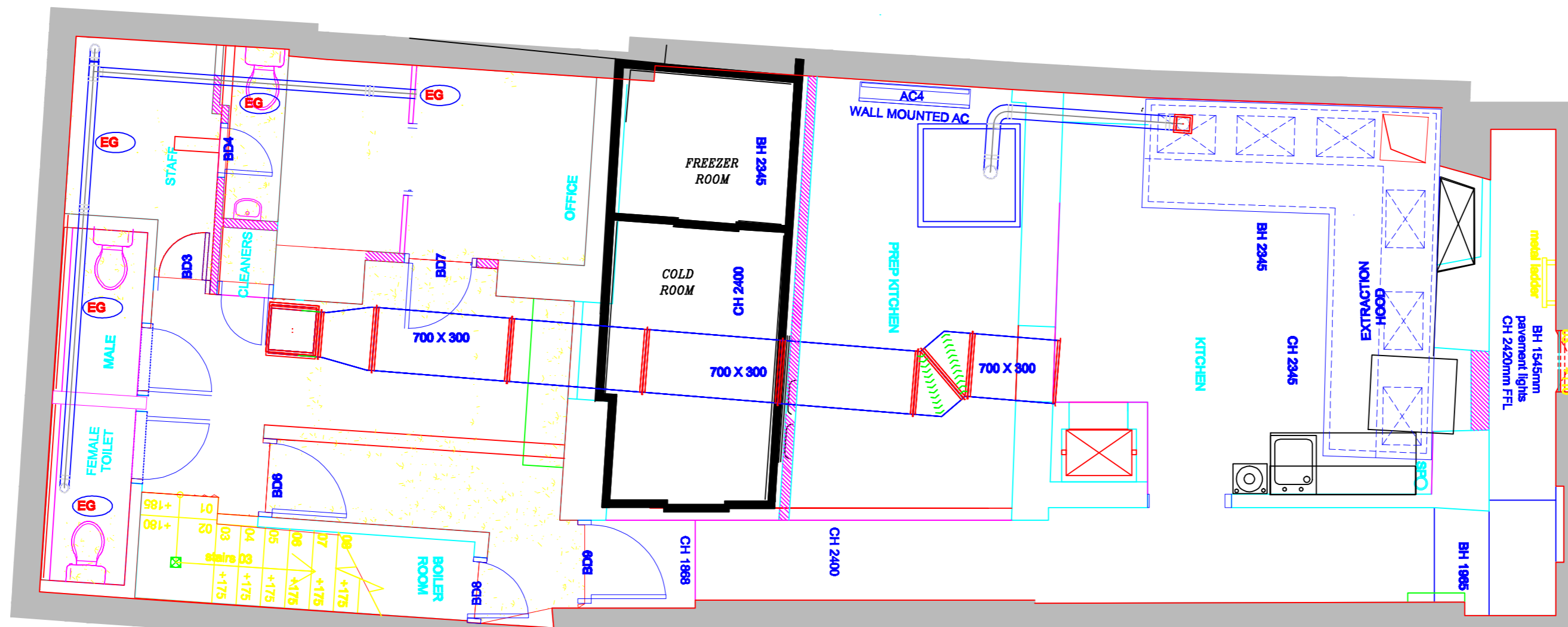

BASEMENT LEVEL

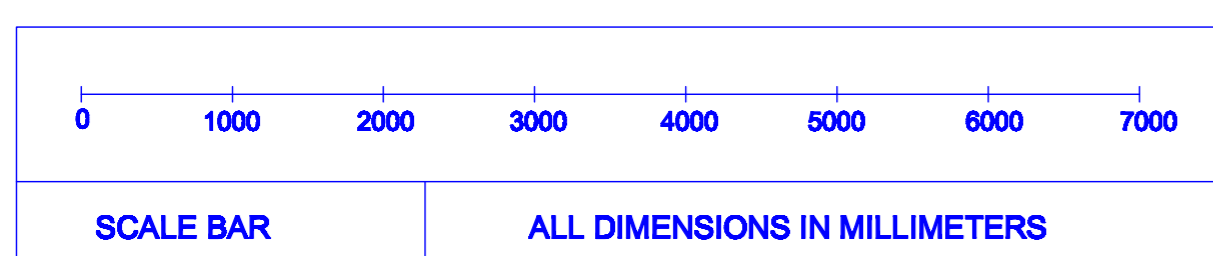

AIRCONDITIONING AND FAN DETAILS							
UNIT	POSITION	SIZE / MODEL	KGS	SIZE W X D X H	POWER	RA	FUSED
AC 1	RESTAURANT	MITSUBISHI MSZ GF90VE	30.0	1190 X 700 X 200	1PH 240V 14.5	20.0	
AC 2	RESTAURANT	MITSUBISHI SLZ KA25 VAG3	30.0	940 X 940 X 320	1PH 240V 7.4	10.0	
AC 3	RESTAURANT	MITSUBISHI PLA RP71 BA		940 X 940 X 320	1PH 240V 16.8	20.0	
AC 4	KITCHEN PREP	MITSUBISHI SLZ KA25 VAG3 (EXISTING)		840 X 330 X 860	1PH 240V 16.8	20.0	
CU 1	REAR ROOF	MITSUBISHI MUJ-GF80VE	30.0	1190 X 700 X 200	1PH 240V 14.5	20.0	
CU 2	REAR ROOF	MITSUBISHI SUZ-KA25V4	30.0	940 X 940 X 320	1PH 240V 7.4	10.0	
CU 3	REAR ROOF	MITSUBISHI SUZ-KA71V4		940 X 940 X 320	1PH 240V 16.8	20.0	
CU 4	REAR ROOF	MITSUBISHI SUZ-KA25V4 (EXISTING)		840 X 330 X 860	1PH 240V 16.8	20.0	

REVISION	DESCRIPTION	DATE

**ALPOLLO AIR LTD**  
 Unit 4 Freetland Way  
 Slade Green  
 Erith, Kent  
 DA8 2LQ  
 TEL: 01322 333037  
 FAX: 01322 333038  
 Mail: info@alpolloair.co.uk

CLIENT: SHORYU  
 SITE LOCATION: 35 GREAT QUEEN ST WC2  
 TITLE: PROPOSED AIR-CONDITIONING AND VENTILATION LAYOUTS  
 DRAWN: AJM CHECKED: APPROVED:  
 SCALE: 1:50@A1 1:100@A3 DATE: 16.10.15  
 DRAWING NO.: ALP/VENT/SHOR/GGS/02 REVISION: D