

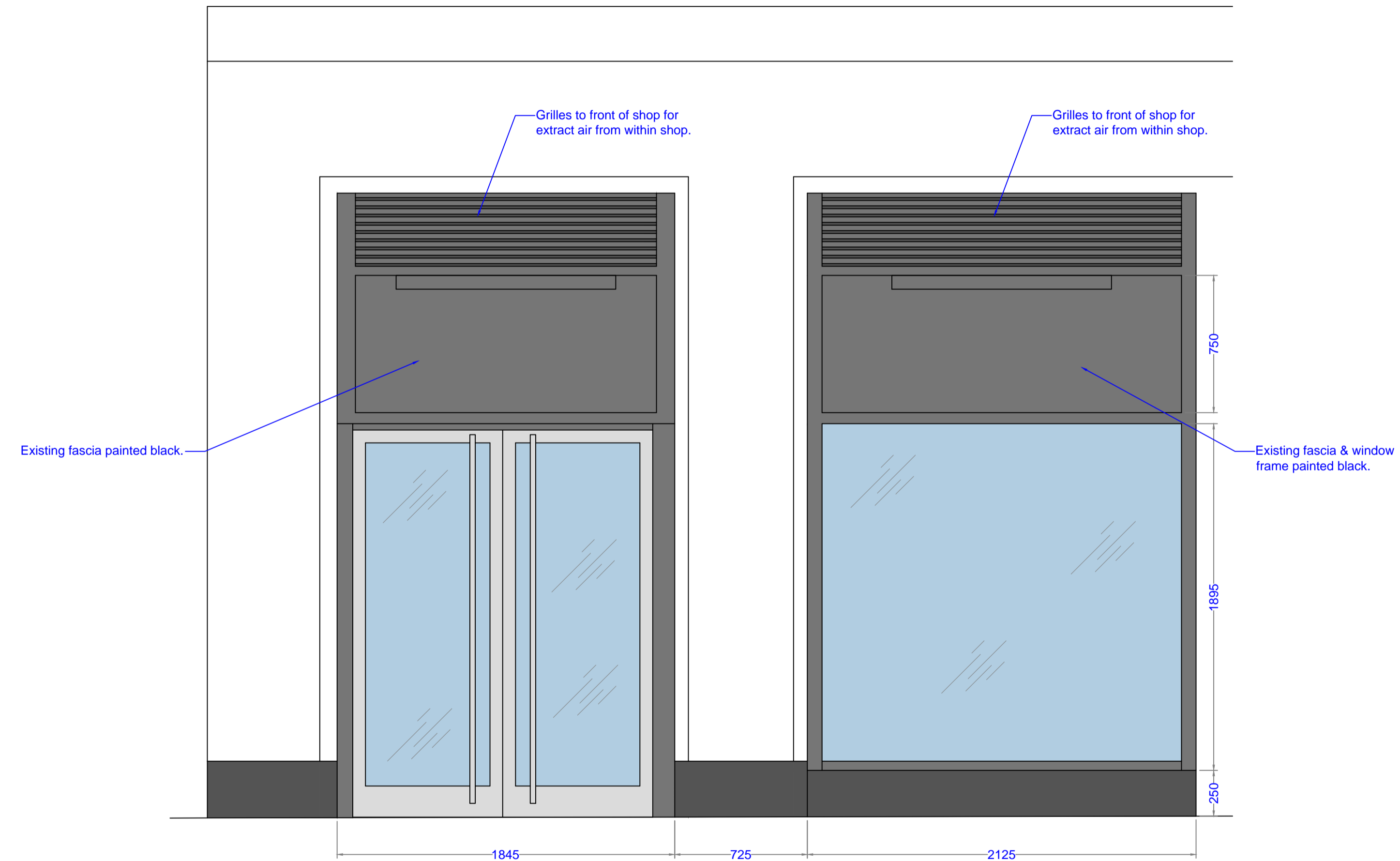

[Google Street View](#)



[Existing Front Elevation](#)

This drawing is the property of Premier Interior Systems. Copyright is reserved by them and the drawing is issued on the condition that it is not copied, reproduced, retained or disclosed to any unauthorised person, either wholly or in part without the consent of Premier Interior Systems.

Do not scale this drawing. All dimensions are to be checked on site before any work proceeds. Any errors or omissions are to be reported to Premier Interior Systems. If in doubt ask.

This drawing is to be read in conjunction with all the relevant consultants and/or specialists drawings or documents and any discrepancies or variations are to be notified to Premier Interior Systems before the affected work commences.

Rev.	Date	Comment	By



8 Axis Park, Fort Fareham Industrial Estate,
Fareham, Hants, PO14 1FD
Tel: 01329 829394 Fax: 01329 827772
Email: info@premierinteriorsystems.co.uk

Client: OLIVER BONAS

Project: Unit 1, 75 High Holburn,
London. WC1V 6LS

Drawing Title: Existing Ground Floor
Shopfront Elevation

Drawing Number: 105.3
Revision: -

Drawn By: David Humphries
Date: 14/12/2015
Scale: 1:20 @ A1
1:40 @ A3

Status: EXISTING