

Copyright: This drawing and design and all the information contained therein is the sole copyright of 3Shires Building Ltd, and reproduction in any form is forbidden unless permission is obtained in writing.

CONTRACTORS PLEASE NOTE

- 1) Warning, no dimensions to be scaled from this drawing. All contractors to visit the site and be responsible for taking and checking all dimensions relative to this work. The designer must be advised of any discrepancies in writing.
- 2) This drawing must be read in conjunction with the specification / bill of quantities and related drawings. Any structural work must be carried out to the exact specification and requirements of the clients's appointed structural engineer, and any amendments must have his express prior written authority.
- 3) All structural work must be inspected at all relevant stages by the structural engineer and the Local Authority's Building Surveyor and comply with their requirements. Any costs and claims for damages, loss of trade, etc. incurred by failing to do so are the sole liability of the contractor.
- 4) Any discrepancies between drawings and/or drawings and specification, should be reported to the designer prior to any work commencing.

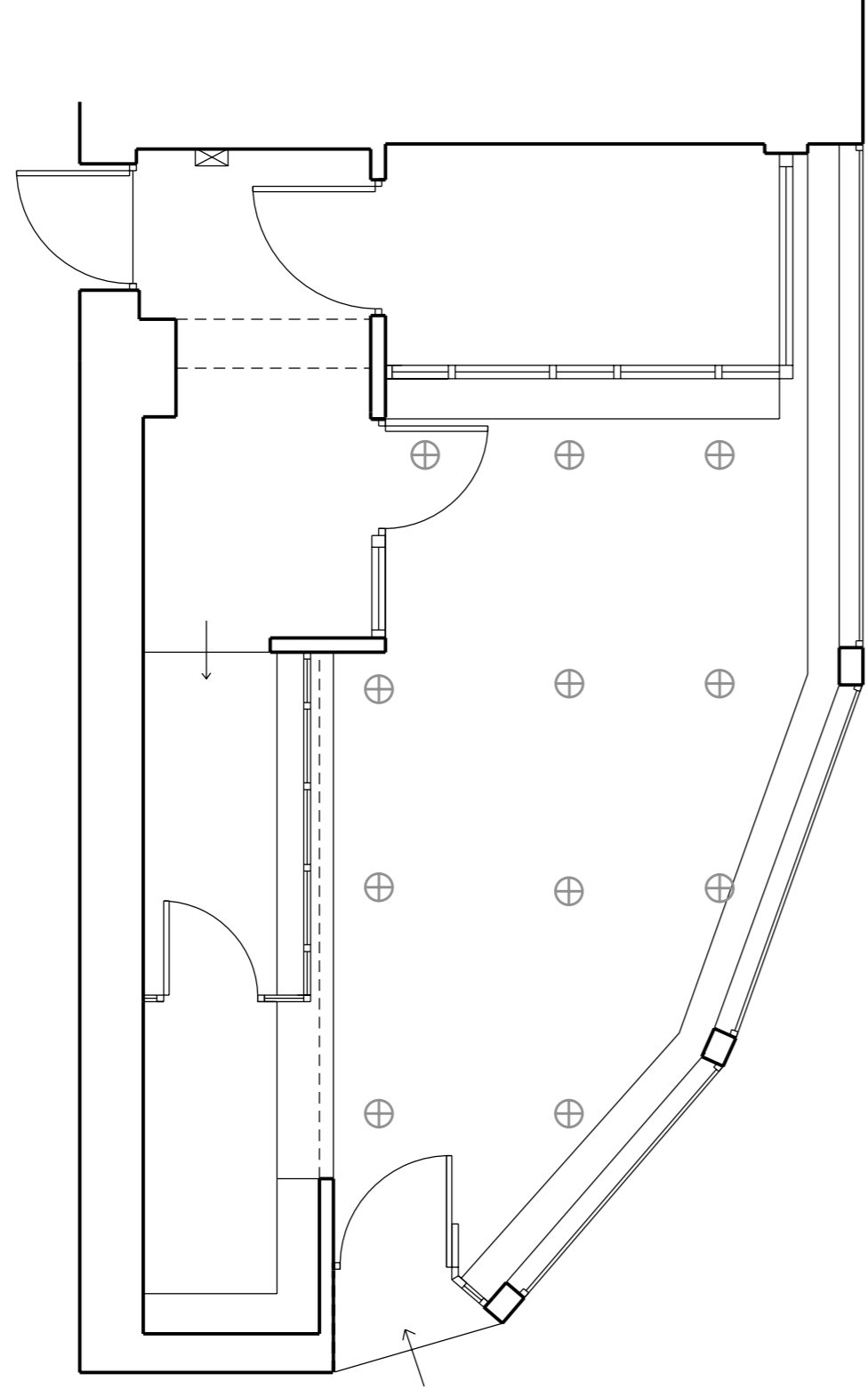

EXISTING GROUND FLOOR PLAN

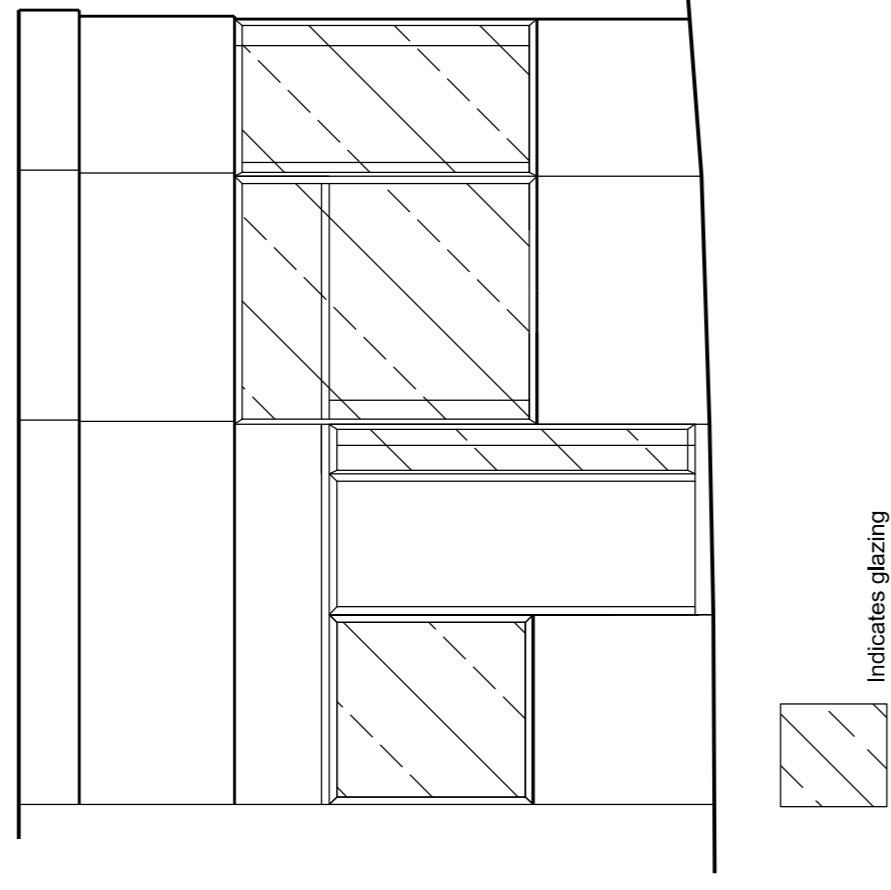

Indicates glazing

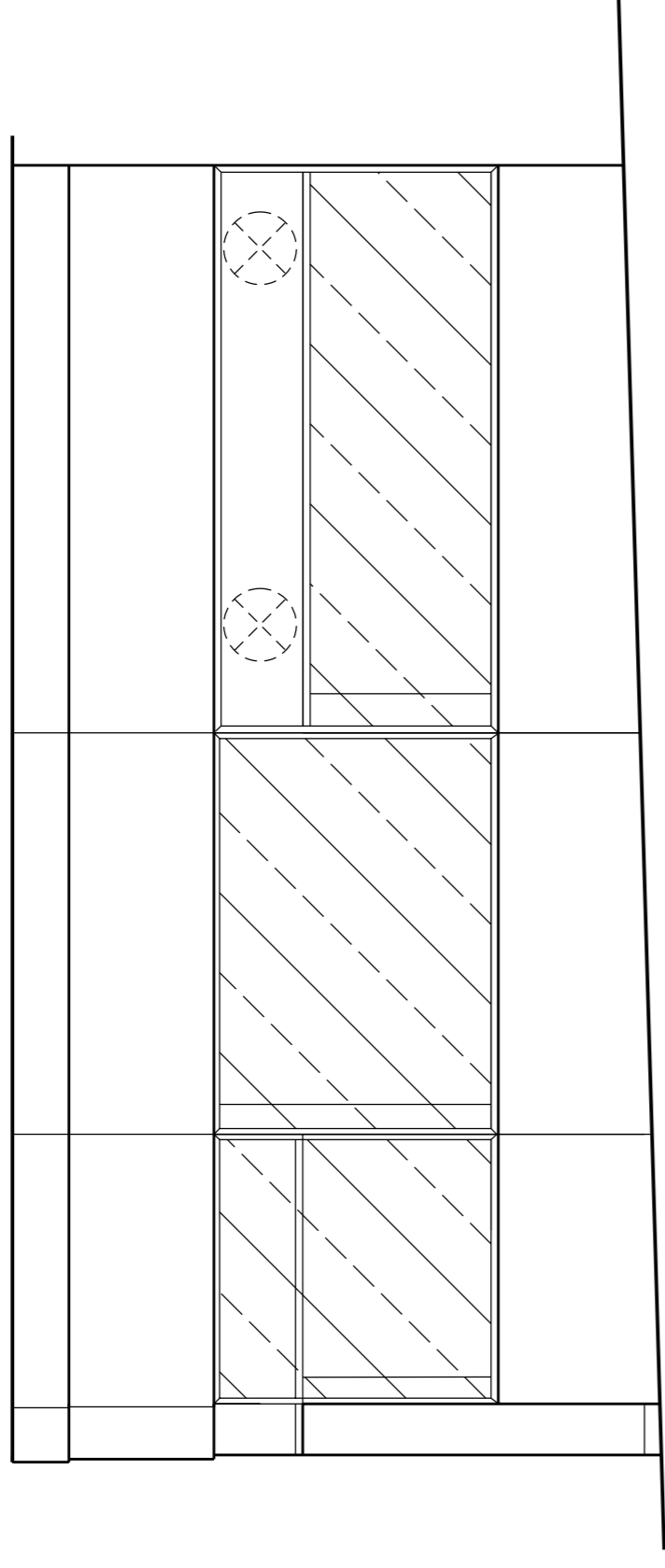

EXISTING ELEVATIONS

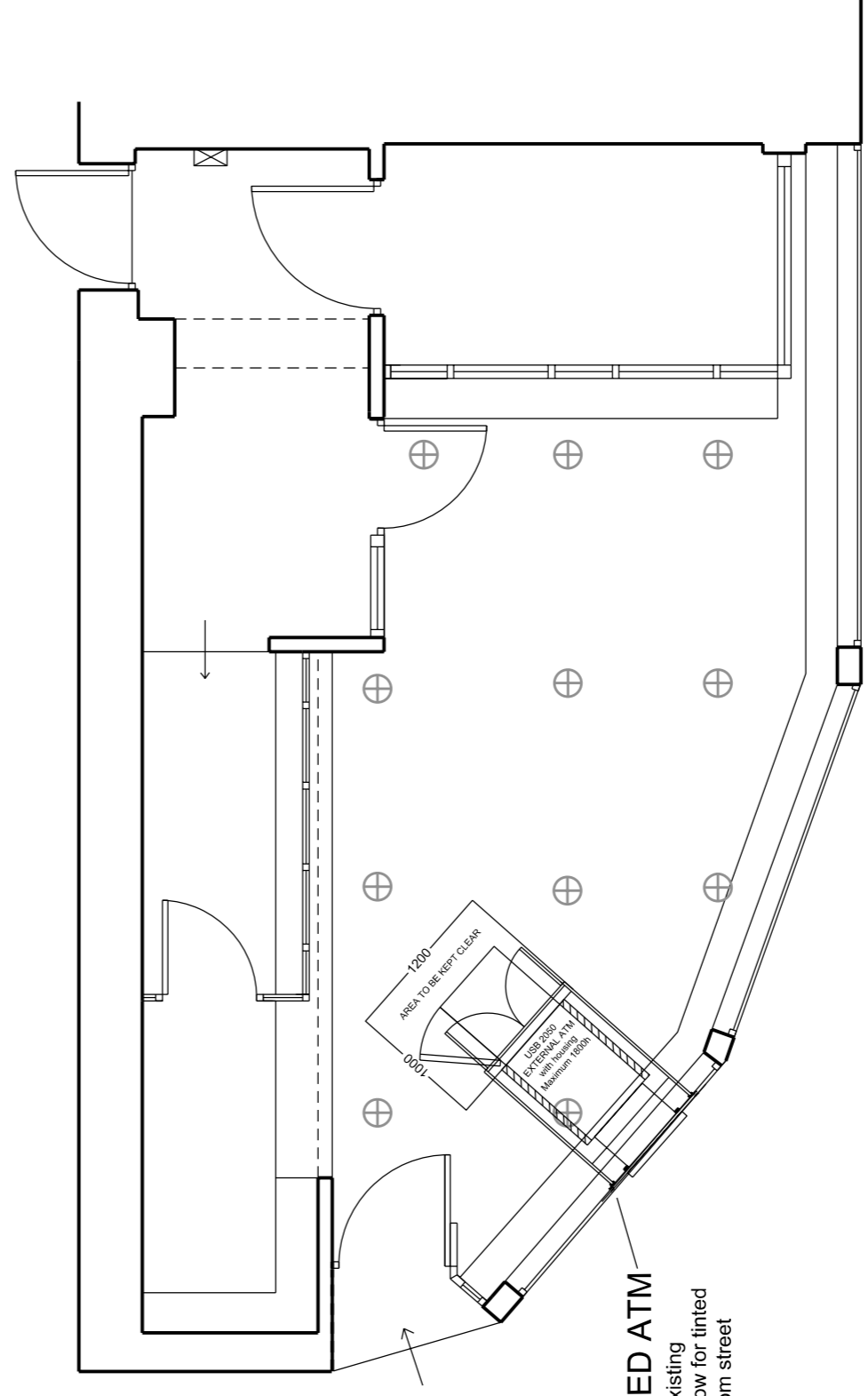

POSITION OF PROPOSED ATM
Allow to create new aperture through existing glazing to enc glazed panels of area. Allow for tinted security film to glass to hide atm unit from street

PROPOSED GROUND FLOOR PLAN

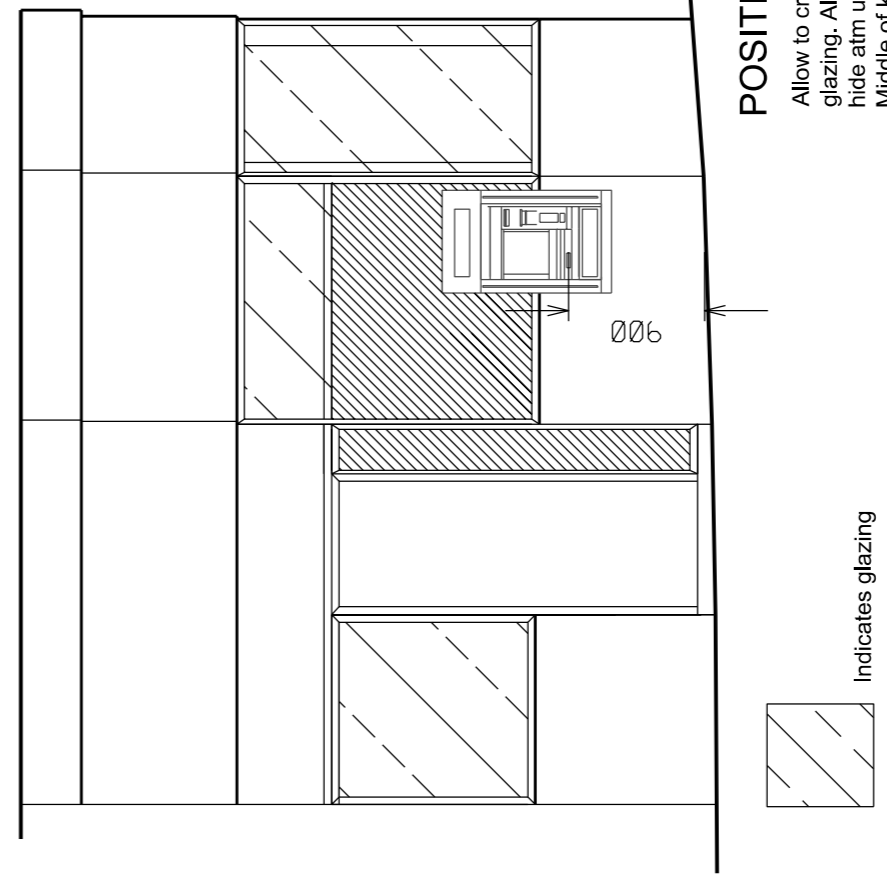

Indicates glazing
Indicates Vinyl to window

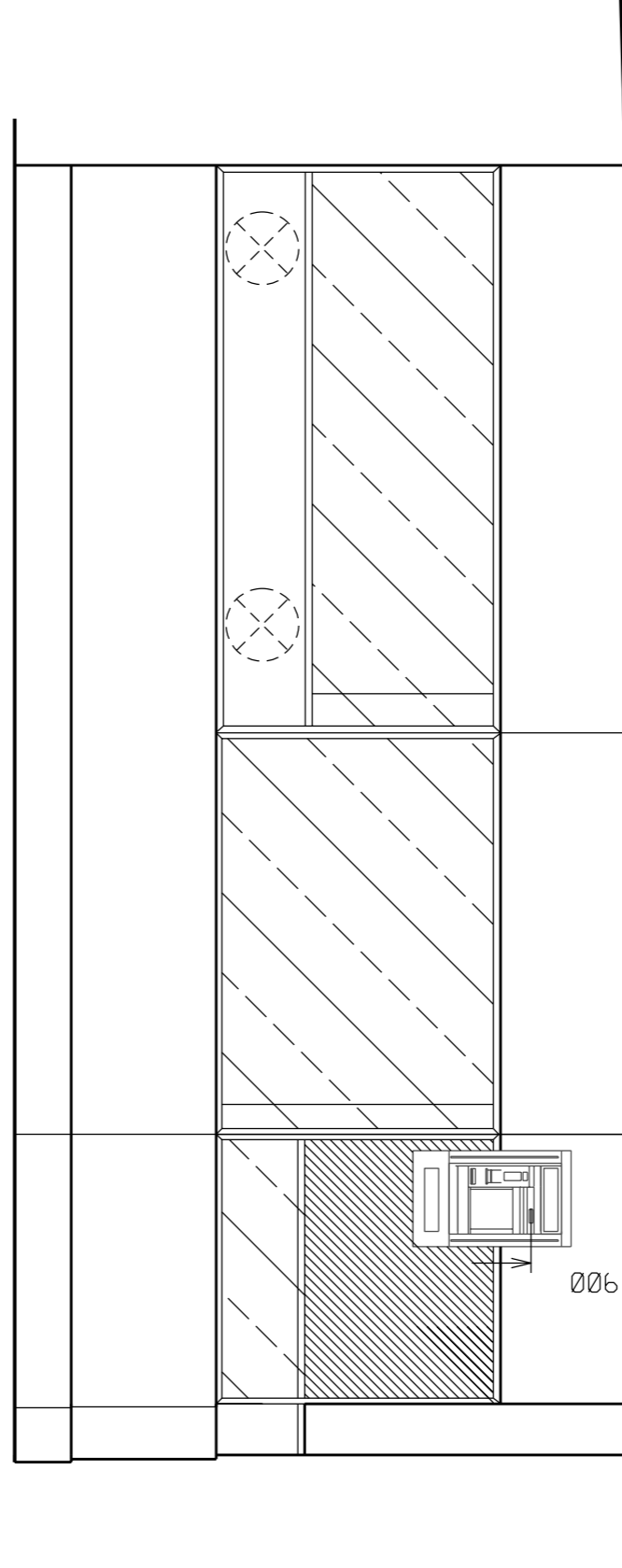

POSITION OF PROPOSED ATM
Allow to create new aperture through existing glazing. Allow for frosted security film to glass to ensure accessibility for all users
Middle of top panel to be 900mm from external FFL to ensure accessibility for all users

NOTE: A section of glazing will be frosted. This will be kept to a minimum. This has been chosen to hide the ATM from the external as it is a security requirement to protect the machine for theft and personnel servicing the machine.

PROPOSED ELEVATIONS

REV.	DATE	REVISION/CHANGES	INITIALS

3Shires Building Ltd
Unit 9 Aspen Court Templeborough, Rotherham, S60 1BB
Tel: 0114 279 3179 Fax: 0114 279 3180
email: info@3shiresbuilding.co.uk

CLIENT

Travellex

JOB TITLE
Kings Cross Currencies
11 Euston Road
Kings Cross St Pancras
London
NW1 2SA

DRAWING TITLE
EXISTING AND PROPOSED PLANS
AND ELEVATIONS
PLANNING DRAWINGS

SCALE	1:50@A1
DRAWN BY	JMF
CHECKED BY	
DATE	NOV 15
DWG NO.	2010-01
REV.	