

01 Recessed pull on wall cupboard
591

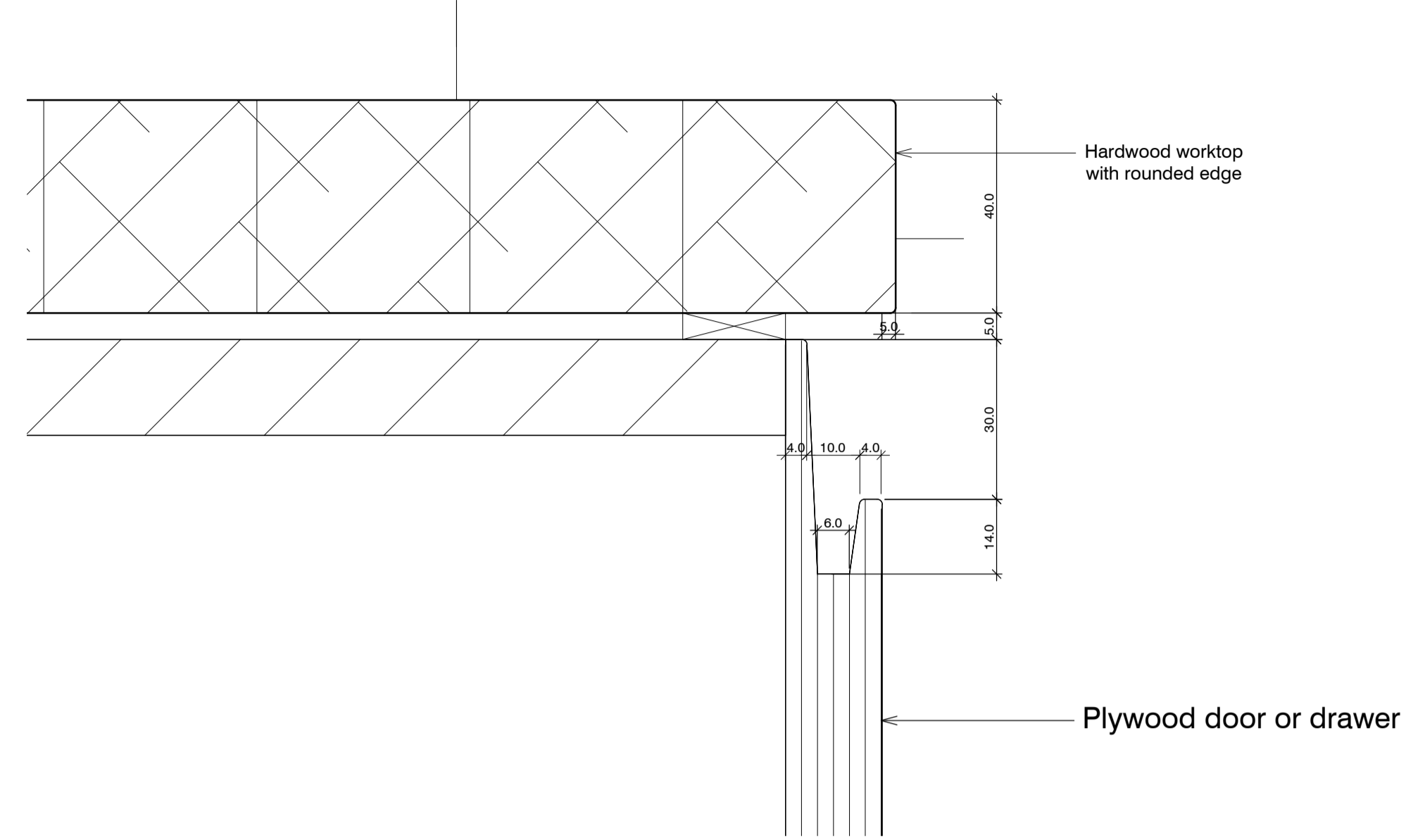

02 Typical detail of recessed pull
591

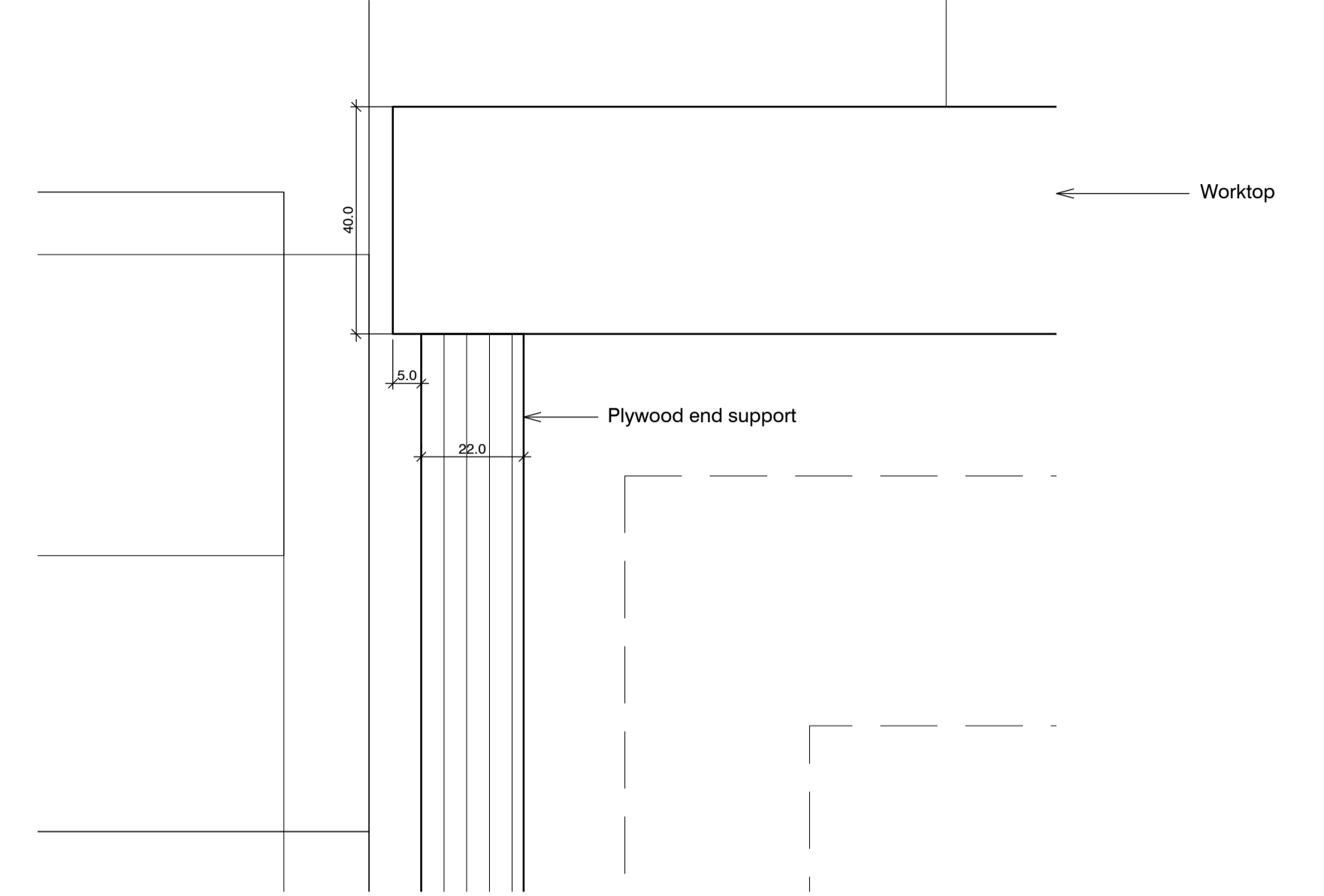

04 Edge of worktop
591

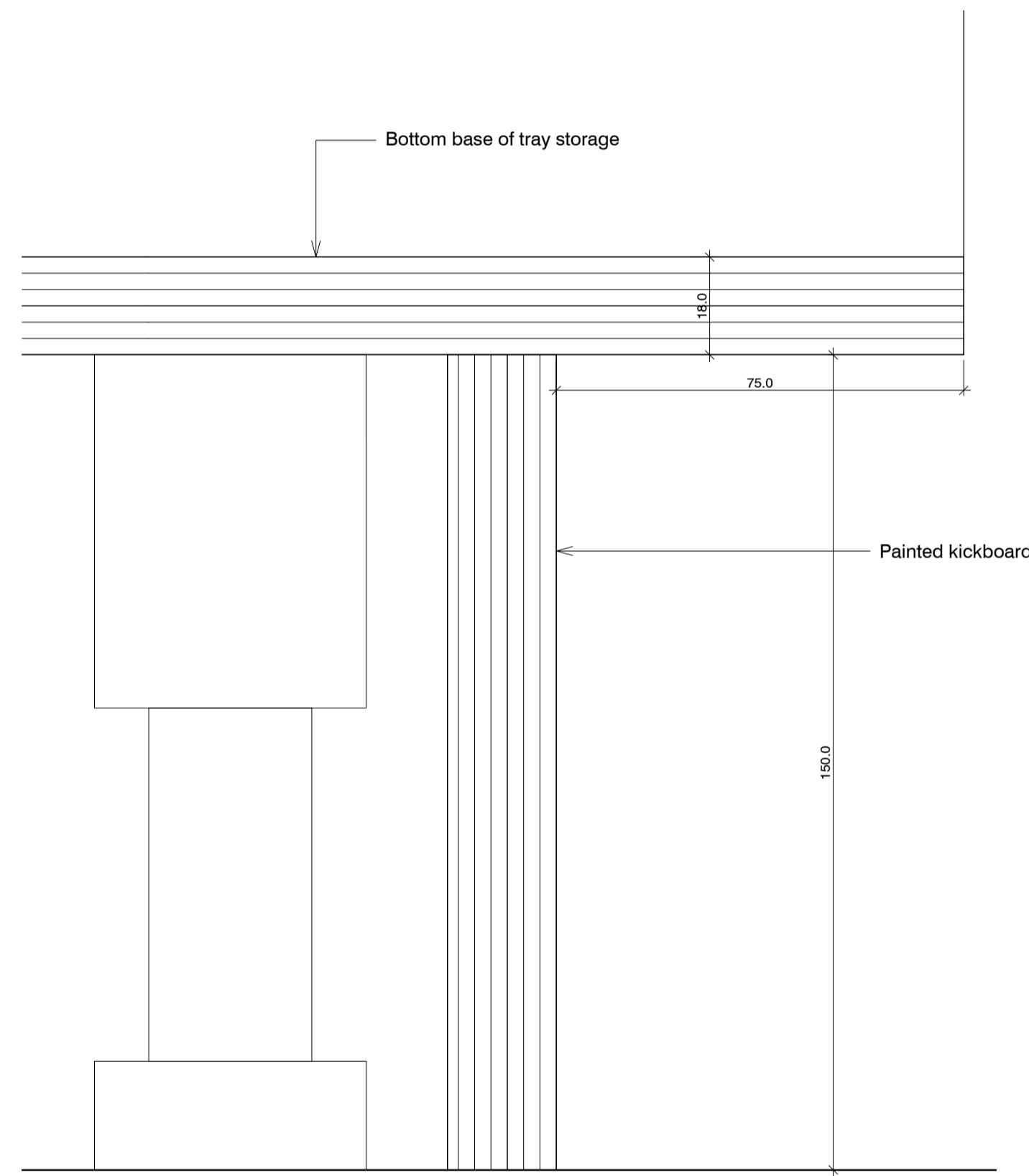

06 Kickboard detail at tray storage
591

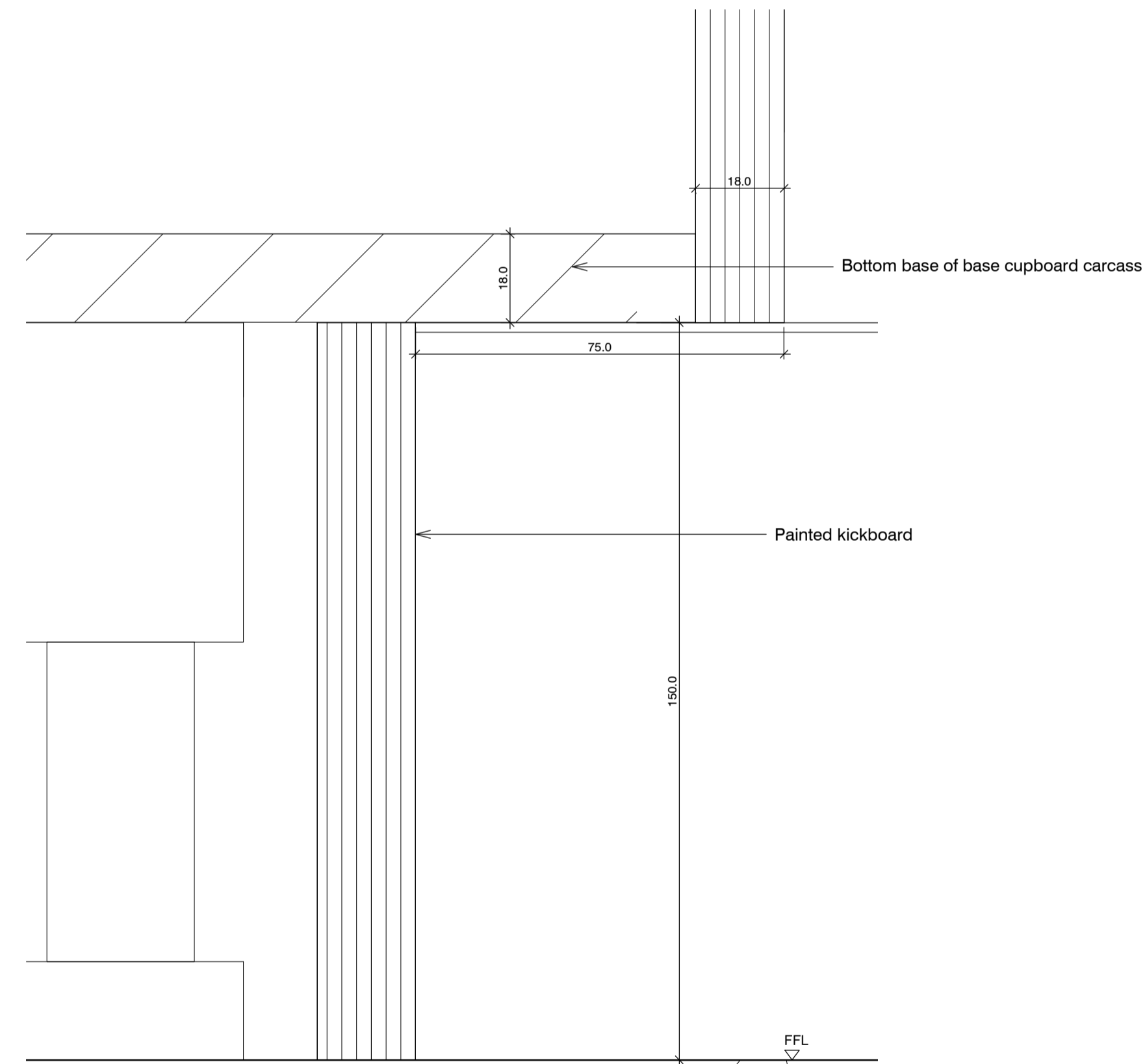

03 Kickboard detail at cupboard
591

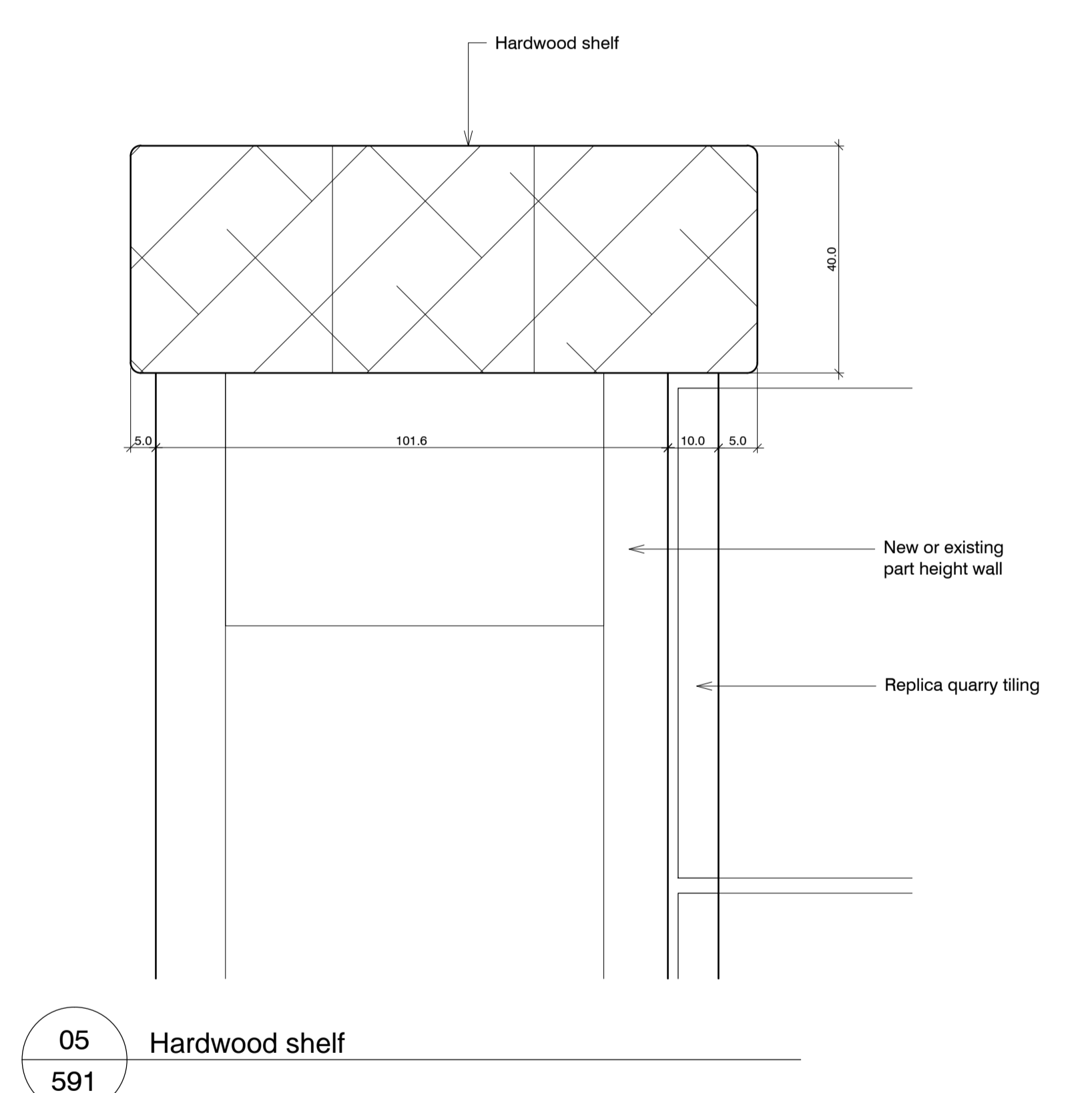

05 Hardwood shelf
591

standard notes

1. Do not scale this drawing.
2. All dimensions must be checked on site and any discrepancies verified with the architect.
3. Unless shown otherwise, all dimensions are to structural surfaces.

THIS IS NOT A CONSTRUCTION DRAWING, IT IS UNSUITABLE FOR THE PURPOSE OF CONSTRUCTION AND MUST ON NO ACCOUNT BE USED AS SUCH.

drawing notes

1. Note that these drawings show typical dimensions whereas dwelling will vary in particular, to suit the curvature of the railway line adjacent.
2. Services routes cannot be confirmed until full, invasive surveys are undertaken. Services are therefore shown indicatively.

revisions

rev	date	description
C1	13.11.2015	Issued for construction
P1	27.11.2015	Draft issue for HPA application
P2	15.12.2015	HPA Submission

Kitchen replacement details ALEXANDRA RD. ESTATE

date
Dec 2015

client
LB CAMDEN

scale
1:1@A1

drawing number
2504_A_591

revision
P2

drawing
Replacement details: Sheet 1

Levitt Bernstein
1 Kingsland Passage
London
E8 2BB

t: 020 7275 7676
f: 020 7275 9348
w: levittbernstein.co.uk
e: post@levittbernstein.co.uk