

01 Section 01
305 1:20

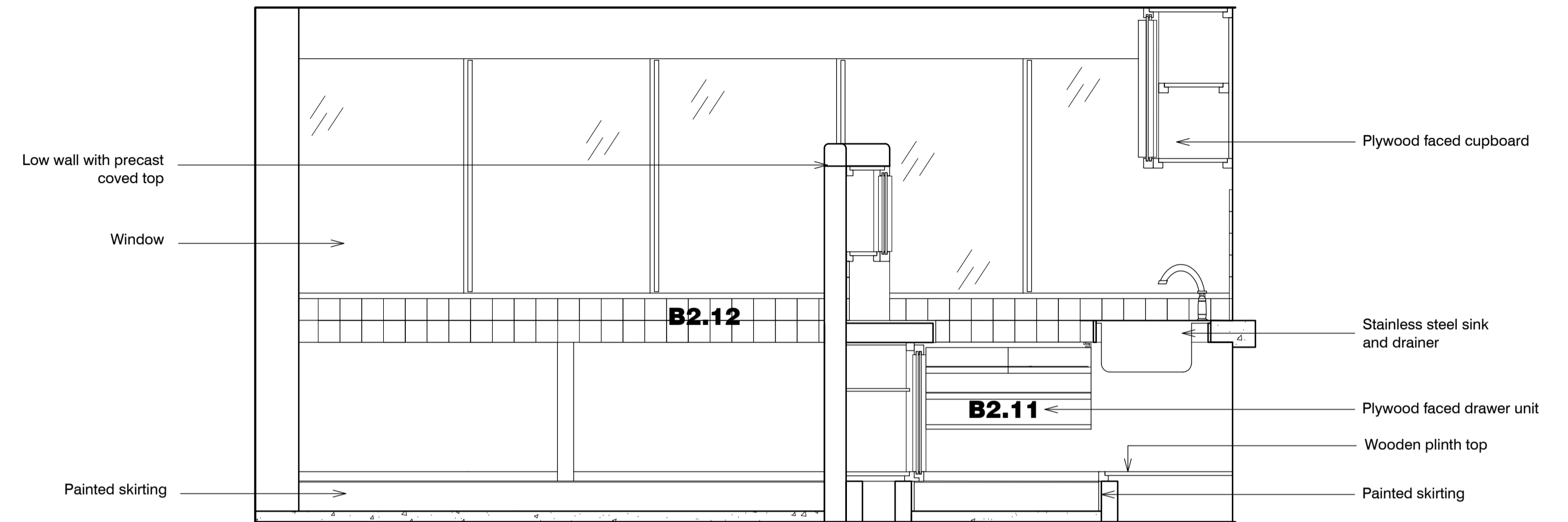

02 Section 02
305 1:20

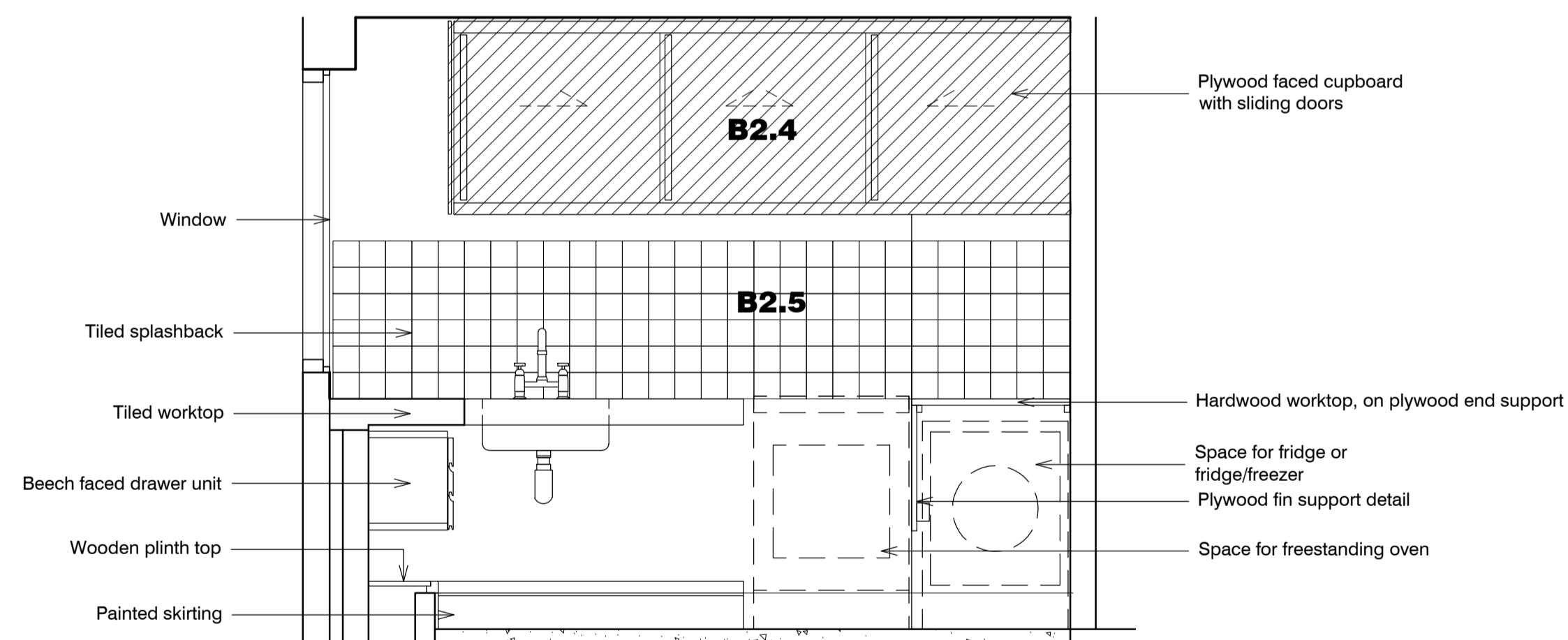

03 Section 03
305 1:20

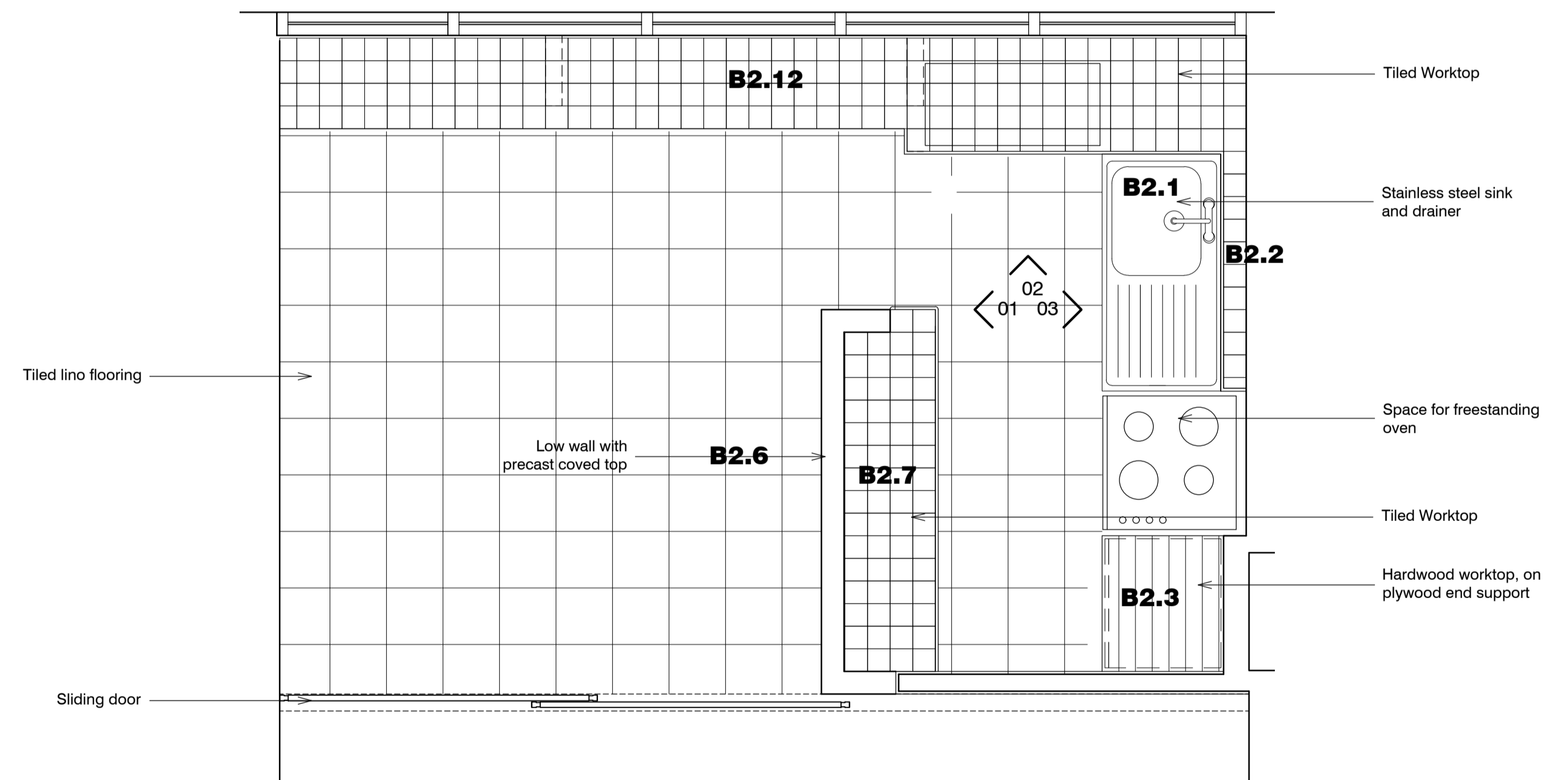

04 Plan
305 1:20

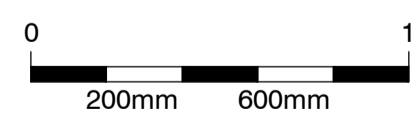

Key:
Salvage in all cases.
Refer to C90 specification

standard notes

1. Do not scale this drawing.
2. All dimensions must be checked on site and any discrepancies verified with the architect.
3. Unless shown otherwise, all dimensions are to structural surfaces.

THIS IS NOT A CONSTRUCTION DRAWING. IT IS UNSUITABLE FOR THE PURPOSE OF CONSTRUCTION AND MUST ON NO ACCOUNT BE USED AS SUCH.

drawing notes

1. Note that these drawings show typical dimensions whereas dwellings will vary - in particular, to suit the curvature of the railway line adjacent.
2. Services routes cannot be confirmed until full, invasive surveys are undertaken. Services are therefore shown indicatively.

revisions

P1	27.11.2015	Draft issue for HPA application
P2	15.12.2015	HPA Submission

Flat Type B2 ALEXANDRA RD. ESTATE

date Dec 2015
scale 1:20@A1
drawn KS
checked JM
drawing number 2504_RL_305
rev P2

client LB CAMDEN
drawing Original Kitchen: Flat Type B2
Levitt Bernstein
1 Kingsland Passage
London
E8 2BB
t: 020 7275 7676
f: 020 7275 9348
w: levittbernstein.co.uk
e: post@levittbernstein.co.uk