

03 Section 02
207 1:20

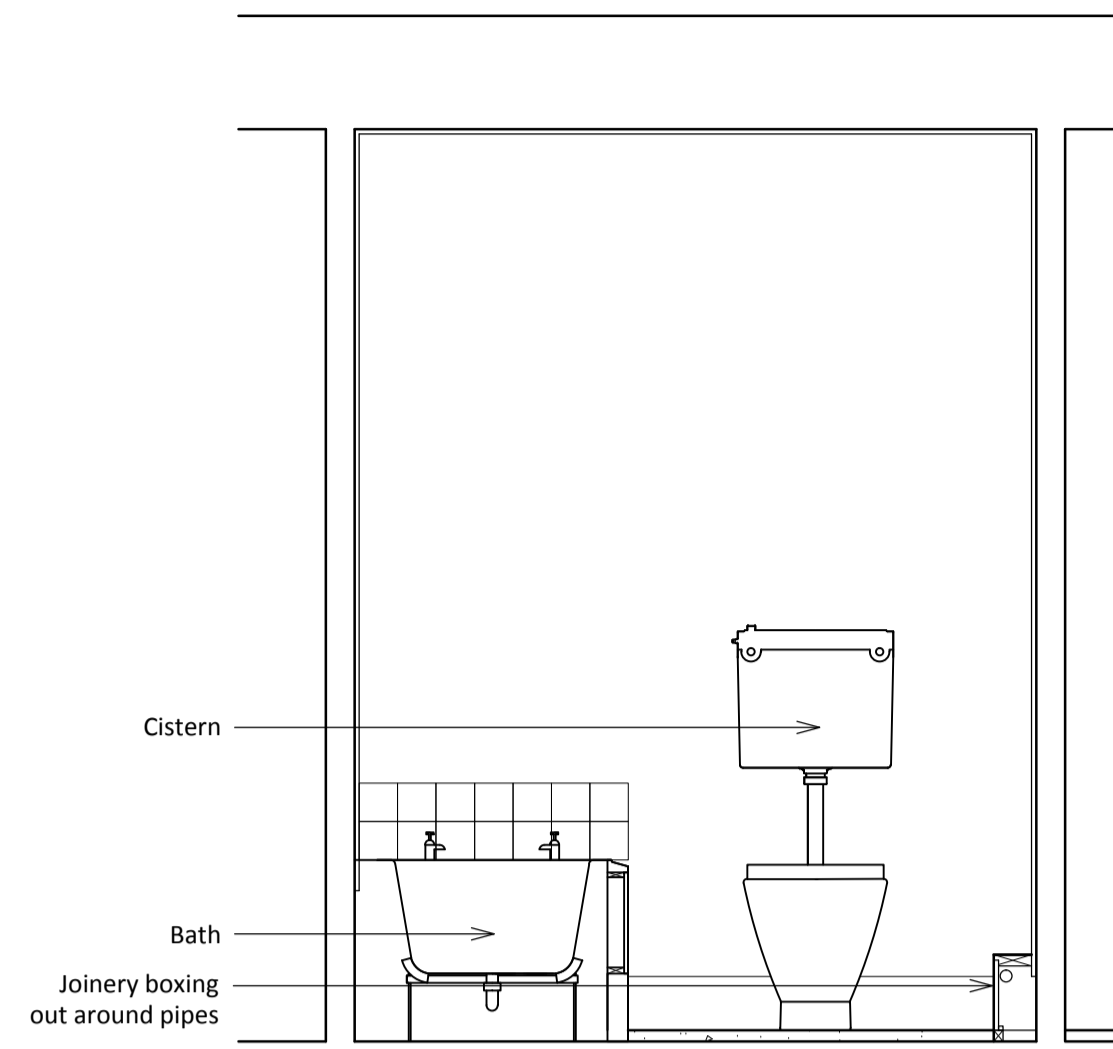

04 Section 03
207 1:20

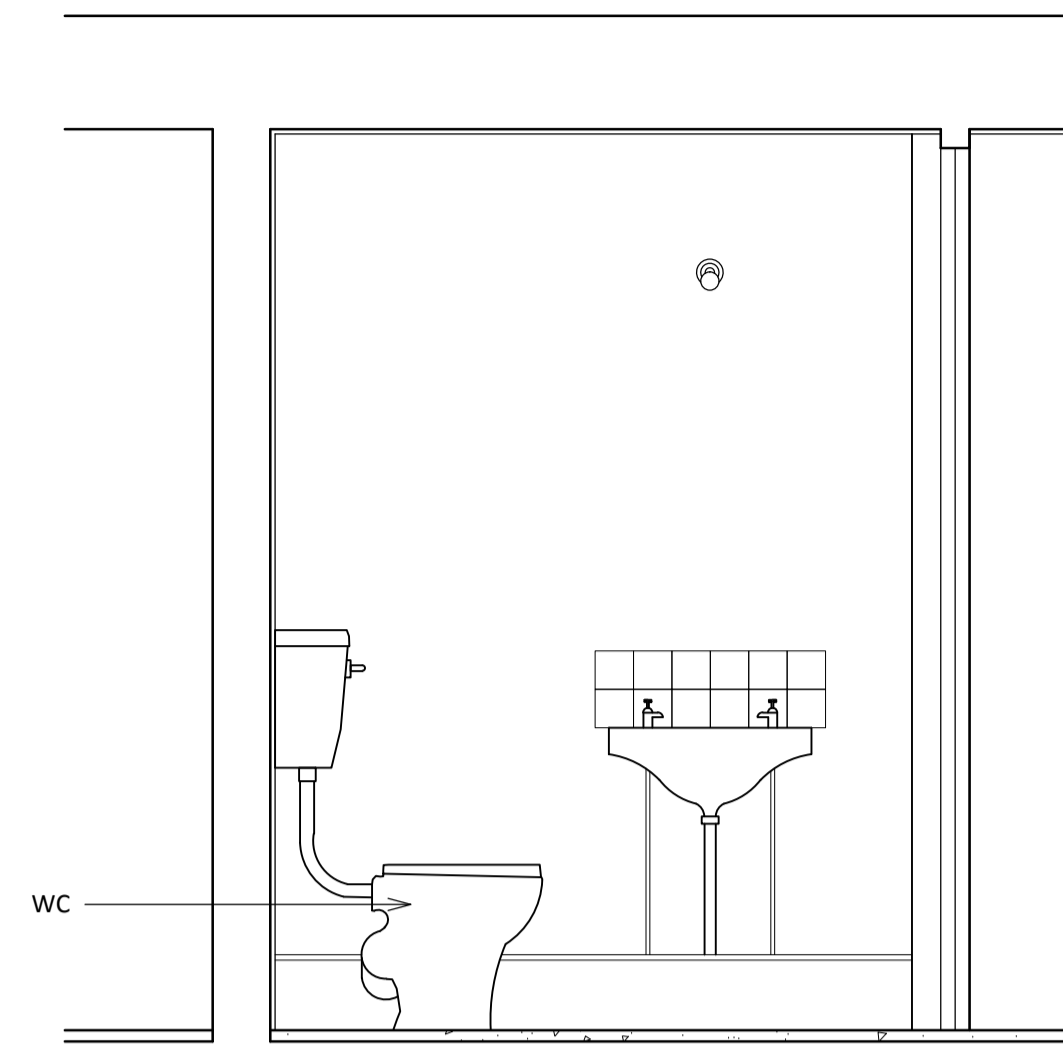

05 Section 04
207 1:20

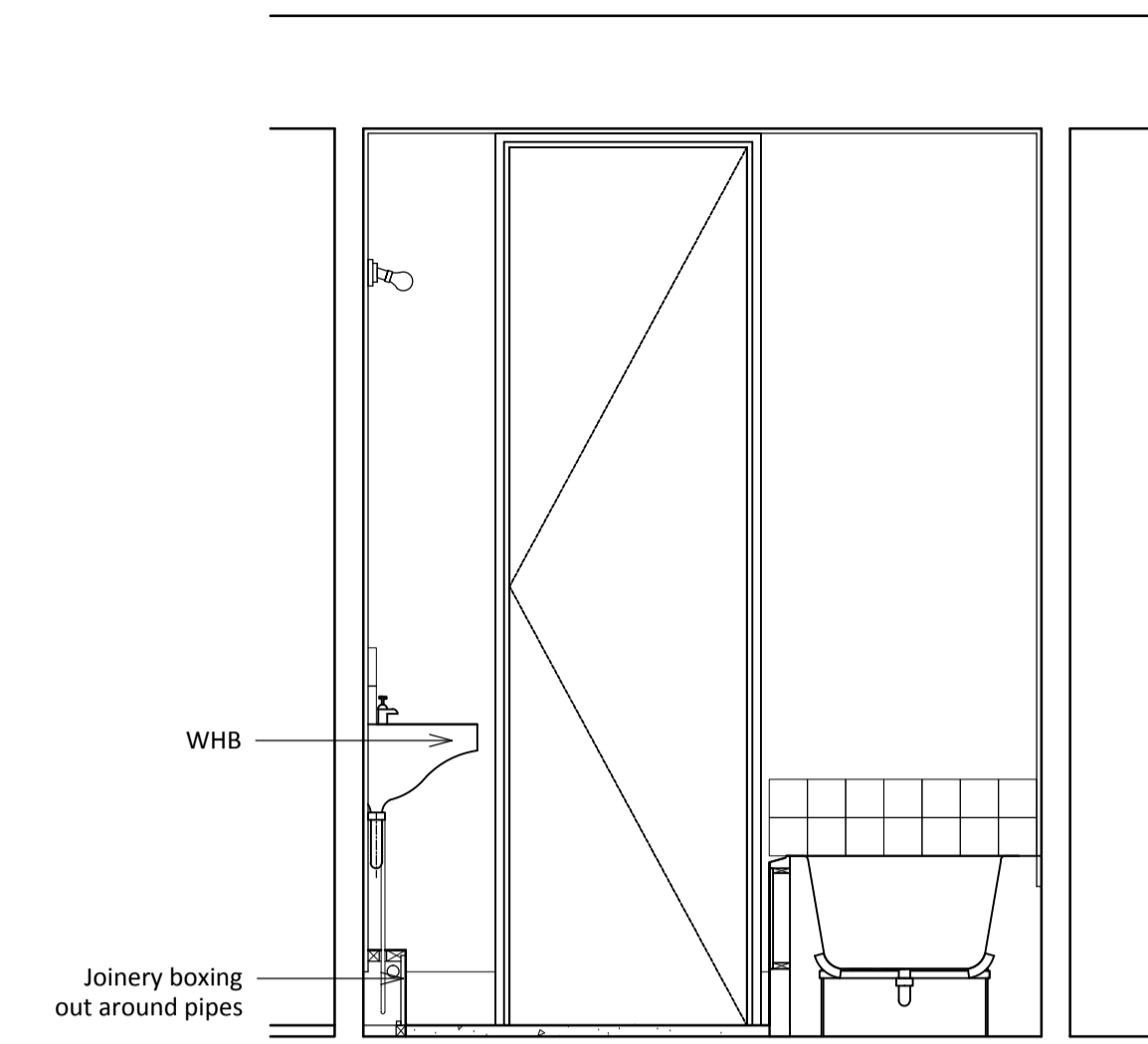

06 Section 05
207 1:20

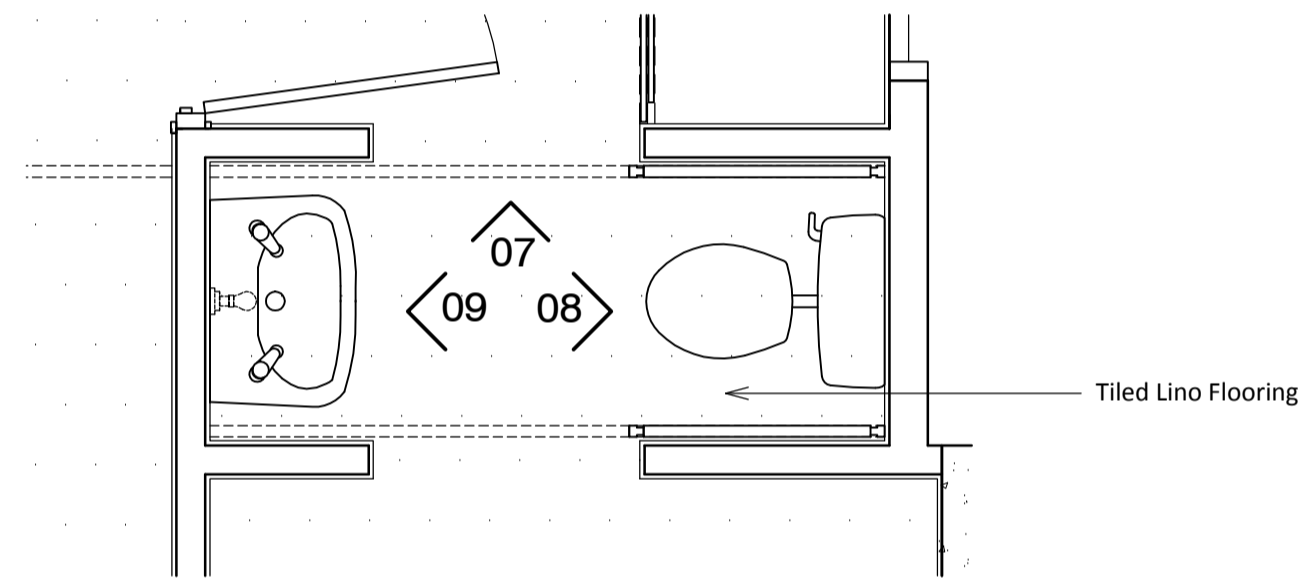

02 First Floor WC Plan
207 1:20

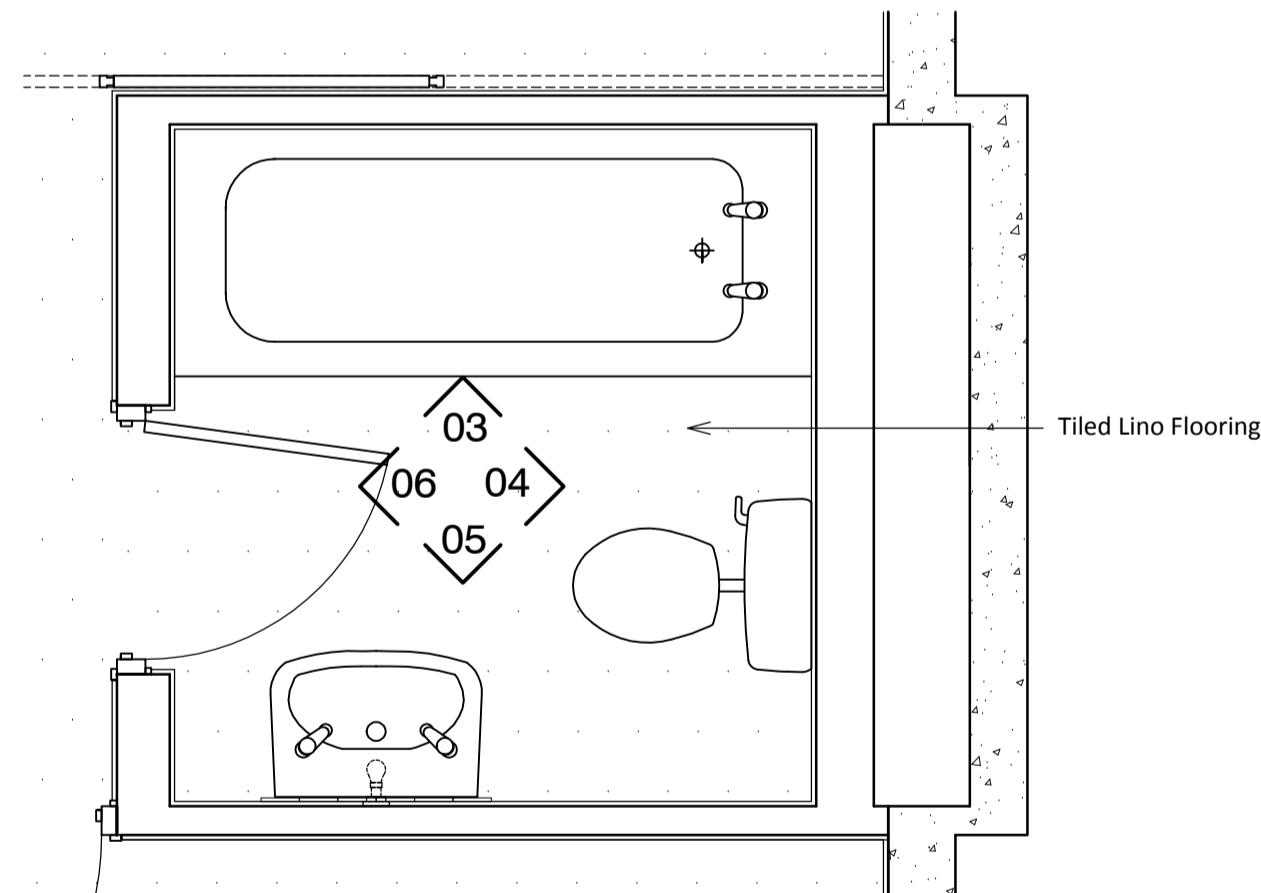

01 Ground Floor Bathroom Plan
207 1:20

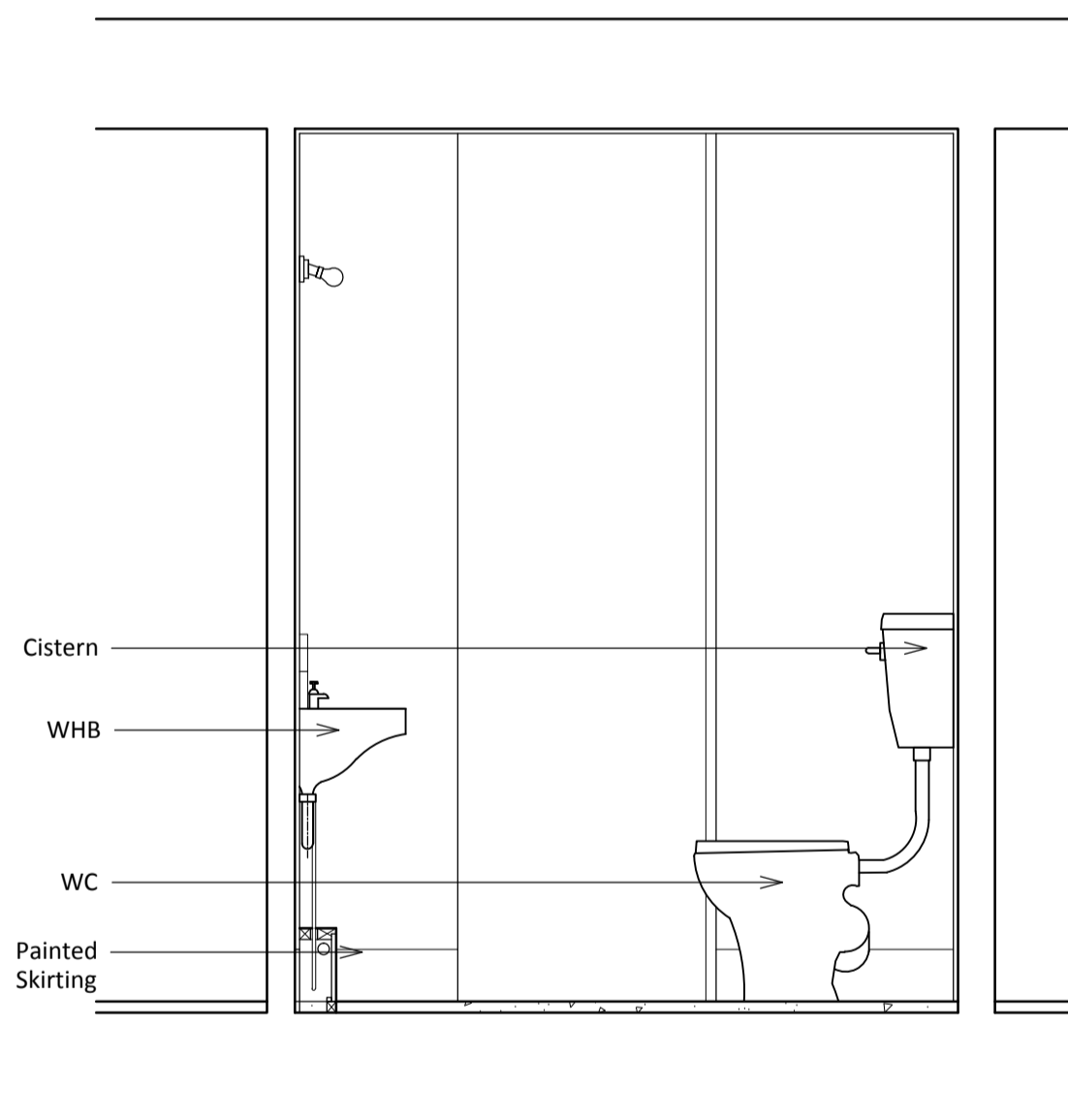

07 Section 07
207 1:20

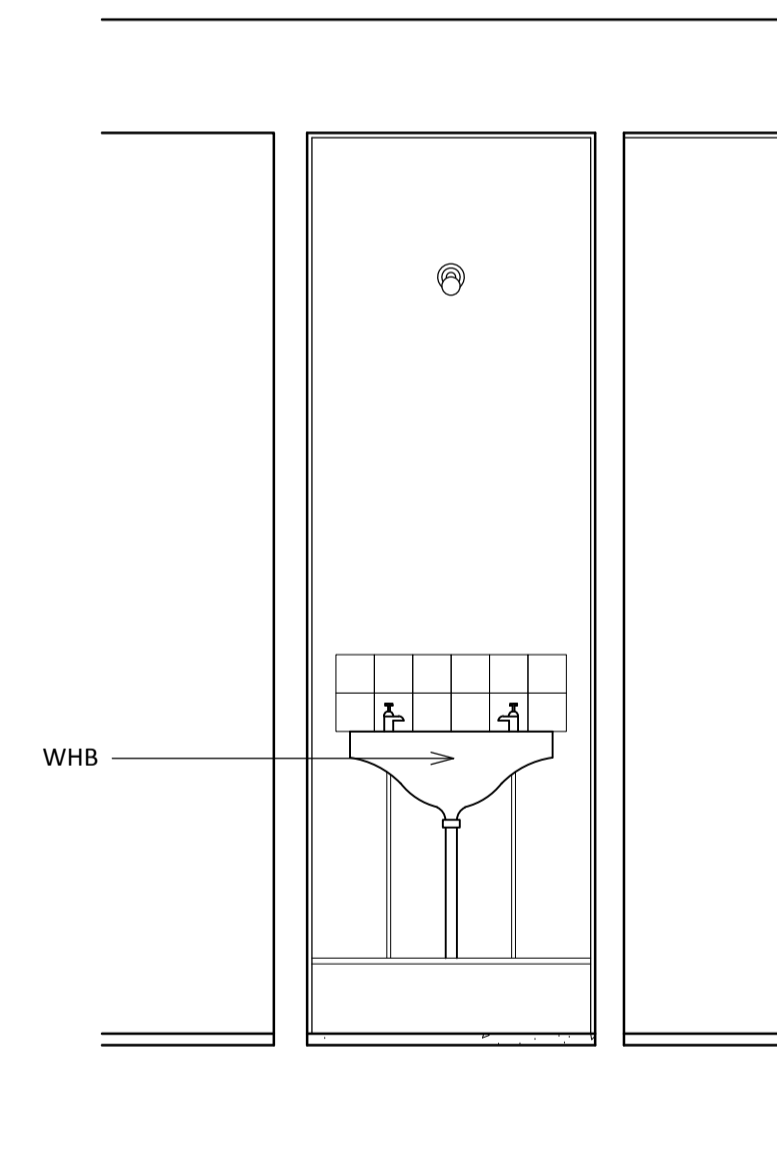

08 Section 08
207 1:20

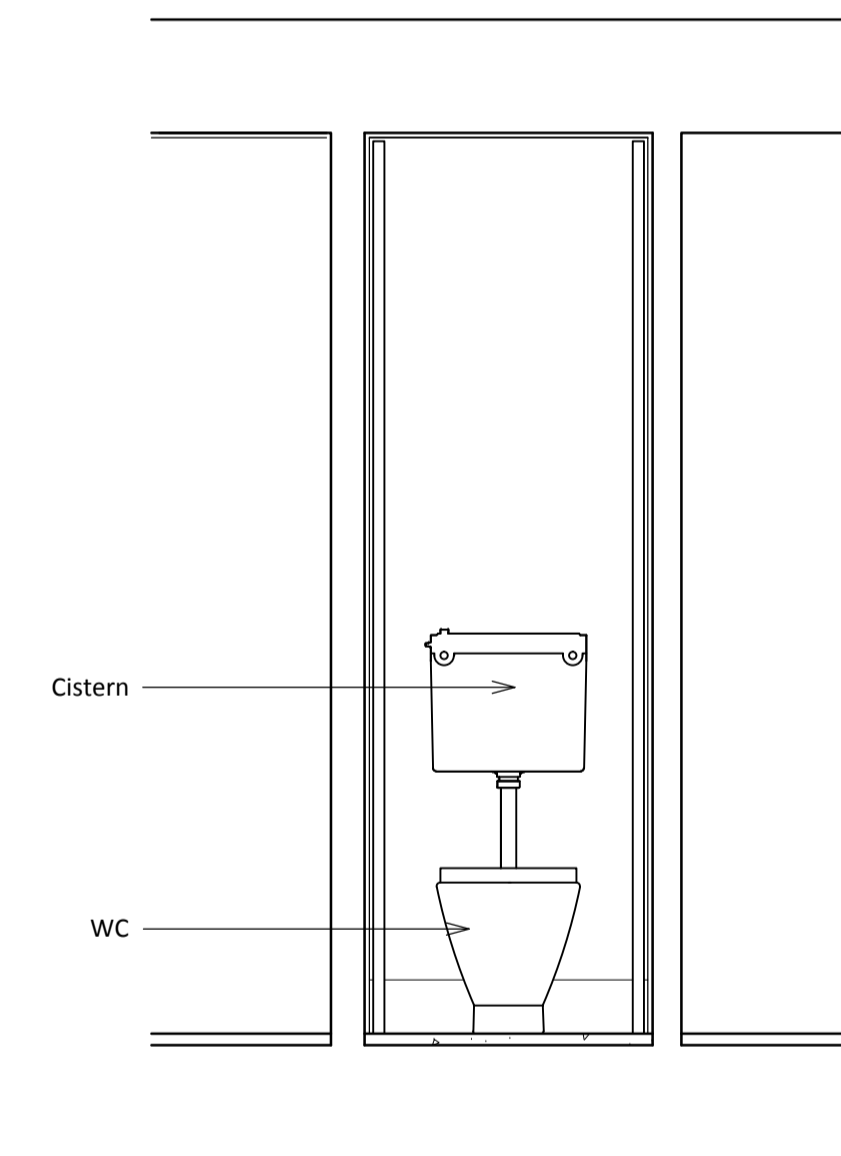

09 Section 09
207 1:20

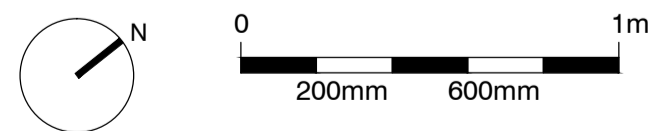

standard notes

1. Do not scale this drawing.
2. All dimensions must be checked on site and any discrepancies verified with the architect.
3. Unless shown otherwise, all dimensions are to structural surfaces.

drawing notes

1. Note that these drawings show typical dimensions whereas dwellings will vary - in particular, to suit the curvature of the railway line adjacent.
2. Services routes cannot be confirmed until full, invasive surveys are undertaken. Services are therefore shown indicatively.

revisions

- | | | |
|----|------------|---------------------------------|
| P1 | 27.11.2015 | Draft issue for HPA application |
| P2 | 15.12.2015 | HPA Submission |

Dwelling Type C4

ALEXANDRA RD. ESTATE

date Dec 2015	client LB CAMDEN	Levitt Bernstein 1 Kingsland Passage London E8 2BB
scale 1:20@A1	drawing Original Bathrooms:Flat Type C4	t: 020 7275 7676 f: 020 7275 9348
drawn JA	checked JM	w: levittbernstein.co.uk e: post@levittbernstein.co.uk
drawing number 2504_RL_207	rev P2	