

1C HISTORY AND SIGNIFICANCE

03 THE CONSERVATION AREA

Alexandra Road is not an isolated listed building; it is part of a wider conservation area which was designated by the council on 21st March 1996. The area is broken down into three areas:

1. Alexandra Road (Grade II*)
2. Jack Taylor School, No.48 Boundary Road, and No. 9 Langtry Walk
3. Nos. 1-8 Langtry Walk, Nos. 49-83 Loudoun Road and Nos. 2-62 Alexandra Place.

The reason for the inclusion of these other properties within a designated conservation area is that whilst they are not statutorily listed, they are nevertheless important local buildings in their own right, and make a positive contribution to the area.

Alterations to these buildings may also need listed building consent if they are connected to, or within the cartilage of a listed building. The London Borough of Camden should be consulted with regard to any proposed works to these buildings.

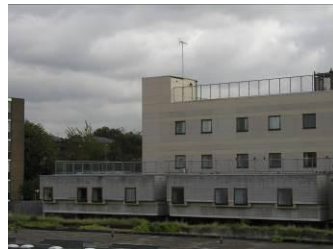

No. 48 Boundary Rd.



Jack Taylor School



No.9 Langtry Walk



2-62 Alexandra Place



Nos. 1-8 Langtry Walk