

01 Proposed Section  
 PL(7D)14 Mews building 1:50

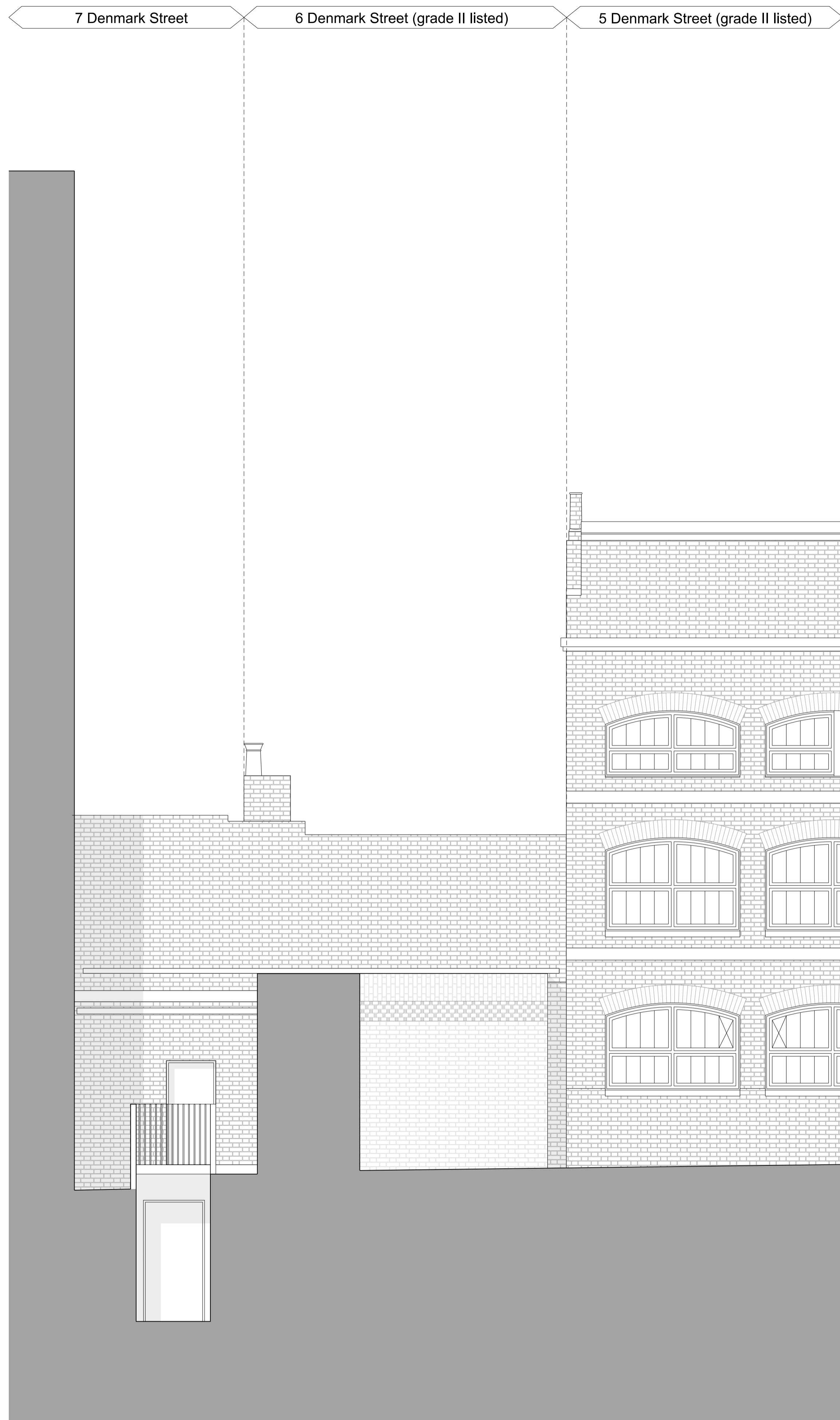

02 Proposed Rear Elevation  
 PL(7D)14 Rear Garden Wall facing Book Mews 1:50

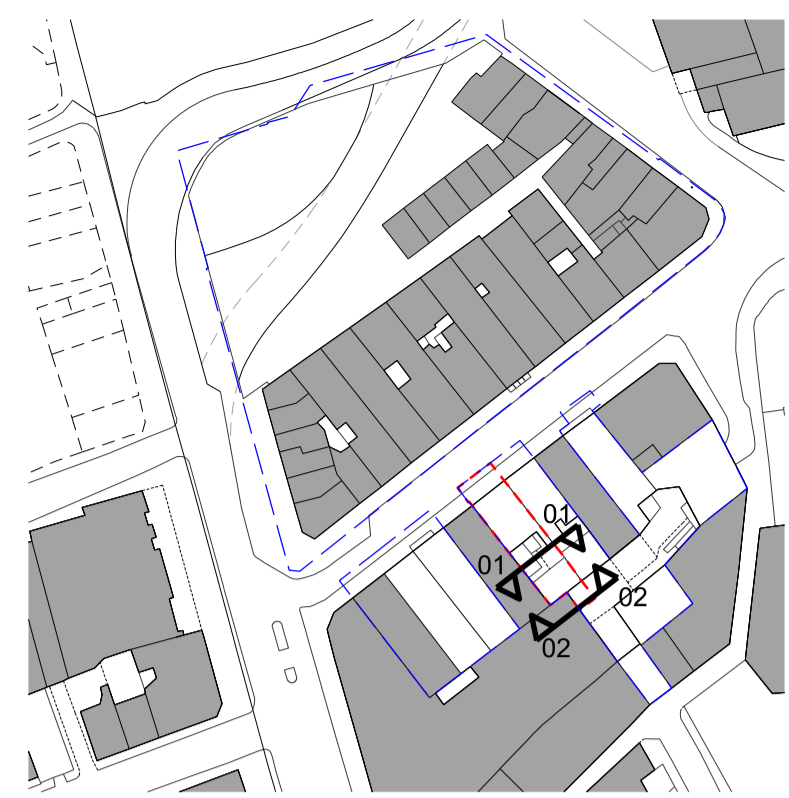

Applicant ownership  
 Application area

Scale 1:50  
 0 1 2

Revisions	
<b>PLANNING</b>	
01 Issued for Listed Building Consent	31/07/15
Client	
Consolidated Ltd.	
Project	
St. Giles Circus - Zone 3	
Drawing Title	
7 Denmark Street Proposed Elevations Rear Mews	
Drawing Number	
1401_PL(7D)14	
Scale 1:50	Status For Information
Drawn by EW	Date 13/07/15
Do not scale. All dimensions to be confirmed on site. Information contained in this drawing is the sole copyright of Ian Chalk Architects and is not to be reproduced without permission.	
All internal layouts are for illustrative purposes only.	
	
70 Cowcross Street London EC1M 6EJ 02037807355 07785 973723 ianchalkarchitects.com	

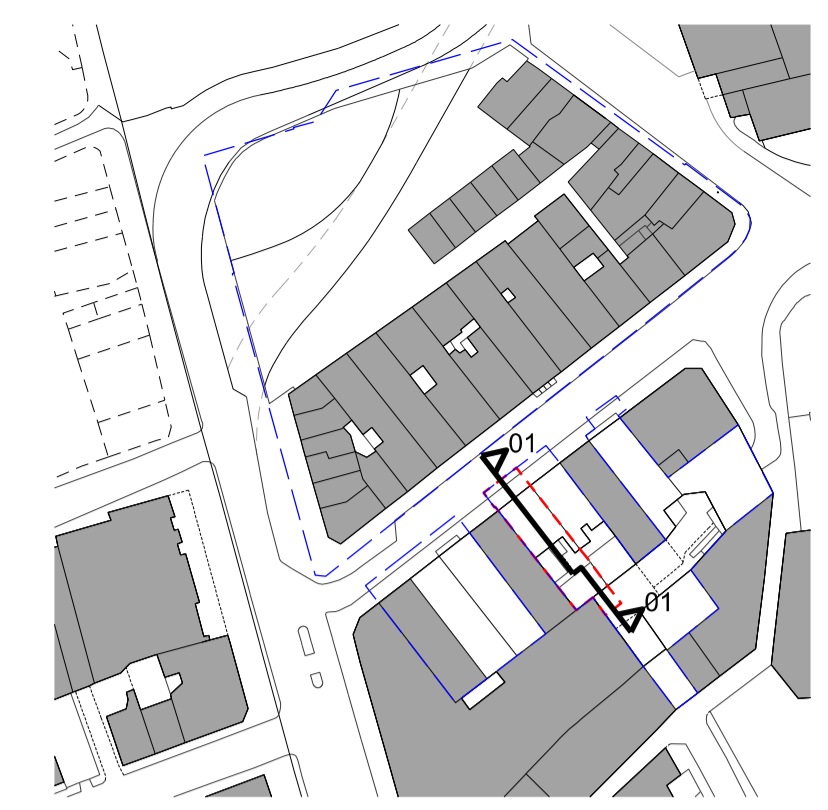

- Applicant ownership
- Application area
- Layouts presented for reference only, refer to Consented Application 2012/6865/L for details

Revisions	
<b>PLANNING</b>	
01 Issued for Listed Building Consent	31/07/15
Client	
Consolidated Ltd.	
Project	
St. Giles Circus - Zone 3	
Drawing Title	
7 Denmark Street - Main House + Mews Looking East	
Drawing Number	
1401_PL(7D)15	
Scale 1:50	Status For Information
Drawn by EW	Date 13/07/15
<small>Do not scale. All dimensions to be confirmed on site. Information contained in this drawing is the sole copyright of Ian Chalk Architects and is not to be reproduced without permission. All internal layouts are for illustrative purposes only.</small>	
<div style="display: inline-block; vertical-align: middle; margin-left: 10px;"> <p>70 Cowcross Street London EC1M 6EJ 02037807355 07785 973723 ianchalkarchitects.com</p> </div>	

01 Proposed Section - Main House + Mews  
PL(7D)15 Looking East 1:50

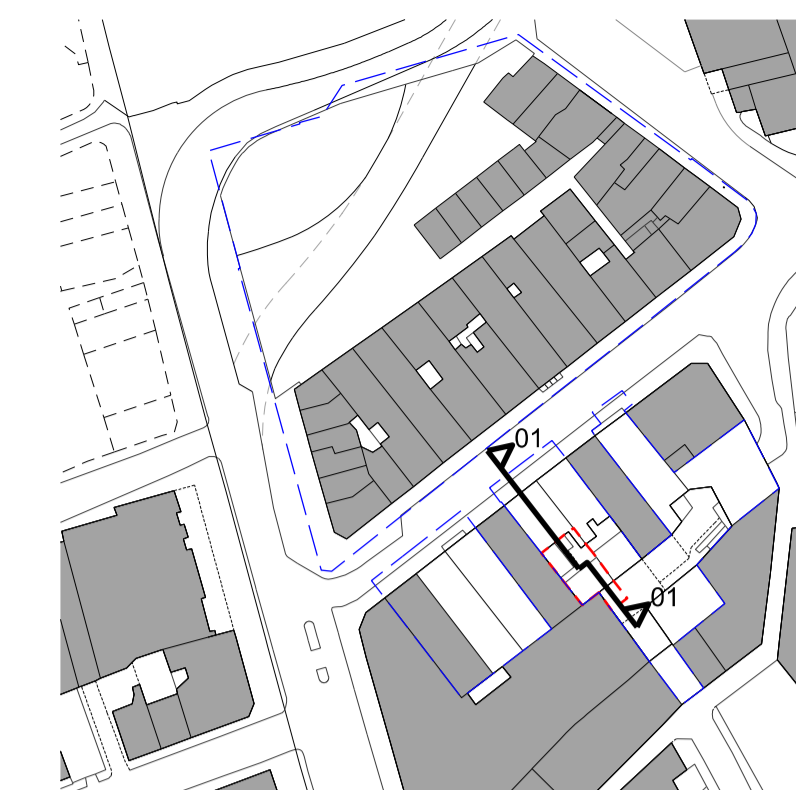
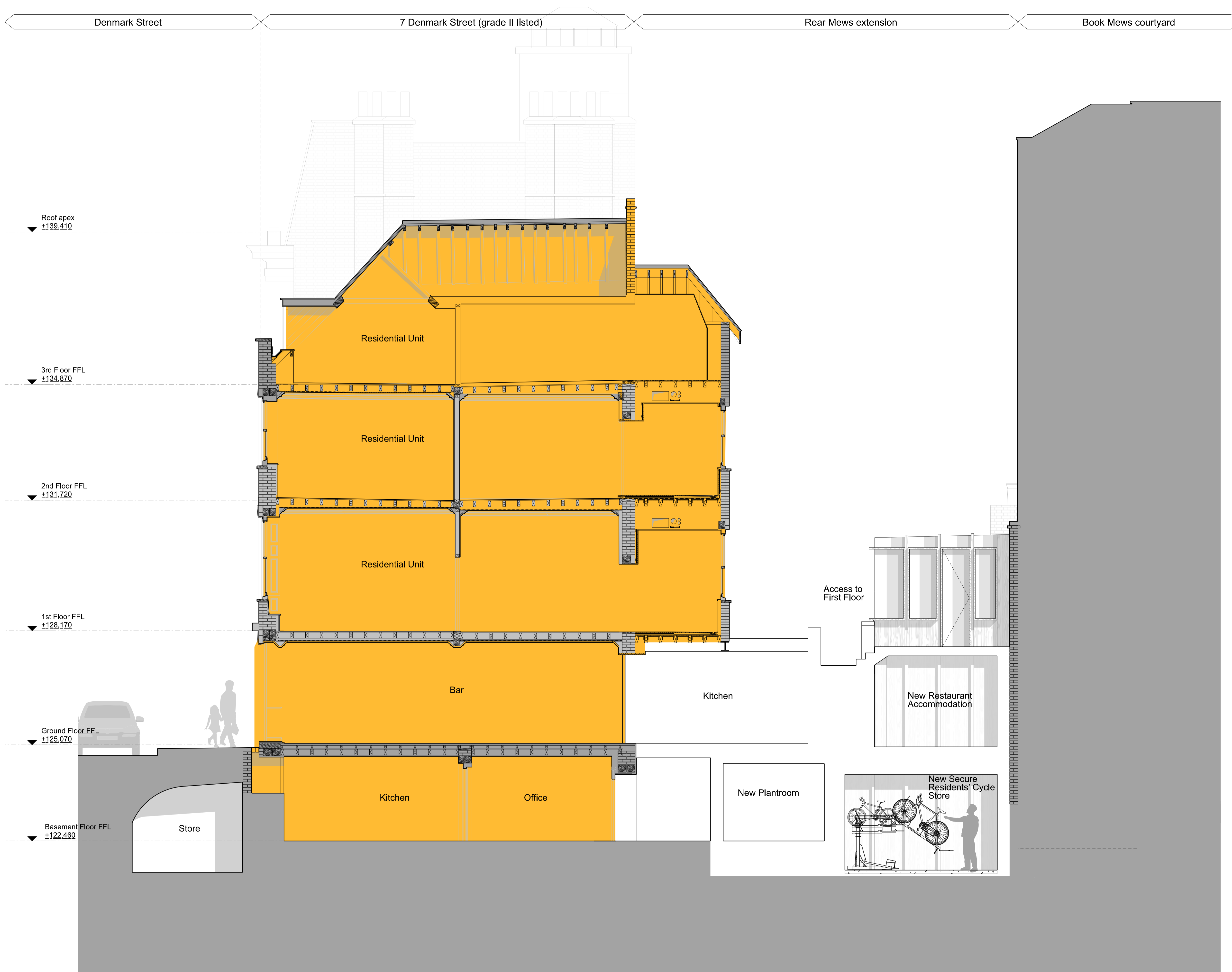

- Applicant ownership
- Application area
- Layouts presented for reference only, refer to Consented Application 2012/6865/L for details

Revisions	
<b>PLANNING</b>	
01	Issued for Listed Building Consent 31/07/15
Client	Consolidated Ltd.
Project	St. Giles Circus - Zone 3
Drawing Title	7 Denmark Street - Main House + Mews Looking East
Drawing Number	1401_PL(7D)16
Scale	1:50
Status	For Information
Drawn by	EW
Date	13/07/15
<small>Do not scale. All dimensions to be confirmed on site. Information contained in this drawing is the sole copyright of Ian Chalk Architects and is not to be reproduced without permission. All internal layouts are for illustrative purposes only.</small>	
<div style="display: inline-block; vertical-align: middle; margin-left: 10px;"> <p>70 Cowcross Street London EC1M 6EJ 02037807355 07785 973723 ianchalkarchitects.com</p> </div>	

01 Proposed Section - Main House + Mews Looking East 1:50



- Applicant ownership
- Application area
- Layouts presented for reference only, refer to Consented Application 2012/6865/L for details

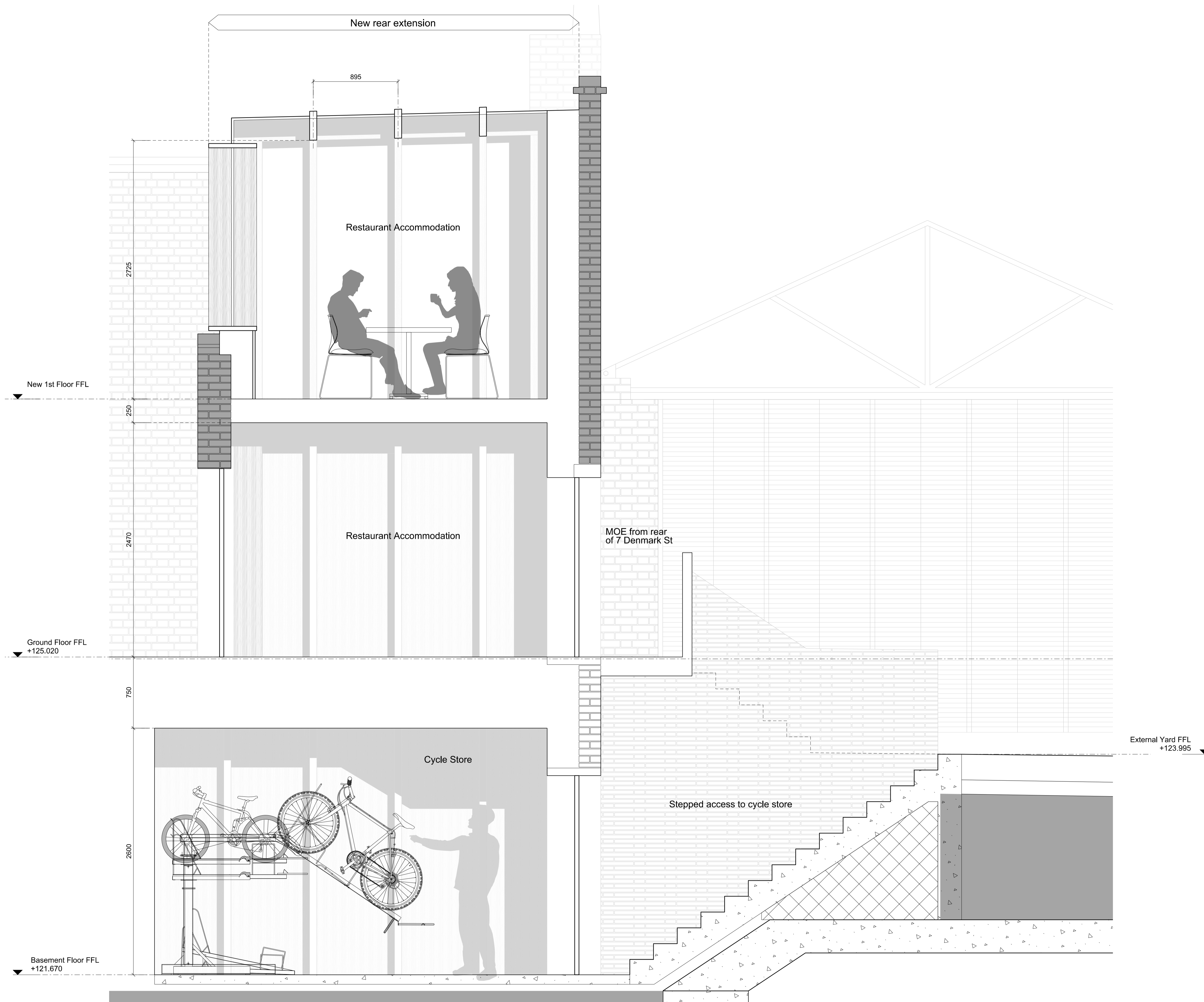

Revisions	
<b>PLANNING</b>	
01 Issued for Listed Building Consent	31/07/15
Client <b>Consolidated Ltd.</b>	
Project <b>St. Giles Circus - Zone 3</b>	
Drawing Title <b>7 Denmark Street - Mews Extension Looking East</b>	
Drawing Number <b>1401_PL(7D)20</b>	
Scale 1:20	Status <b>For Information</b>
Drawn by EW	Date 13/07/15
Do not scale. All dimensions to be confirmed on site. Information contained in this drawing is the sole copyright of Ian Chalk Architects and is not to be reproduced without permission.	
All internal layouts are for illustrative purposes only.	
ica	70 Cowcross Street London EC1M 6EJ 02037807355 07785 973723 ianchalkarchitects.com

## APPENDIX D – Withdrawn

## APPENDIX E – Proposed Structural Drawings

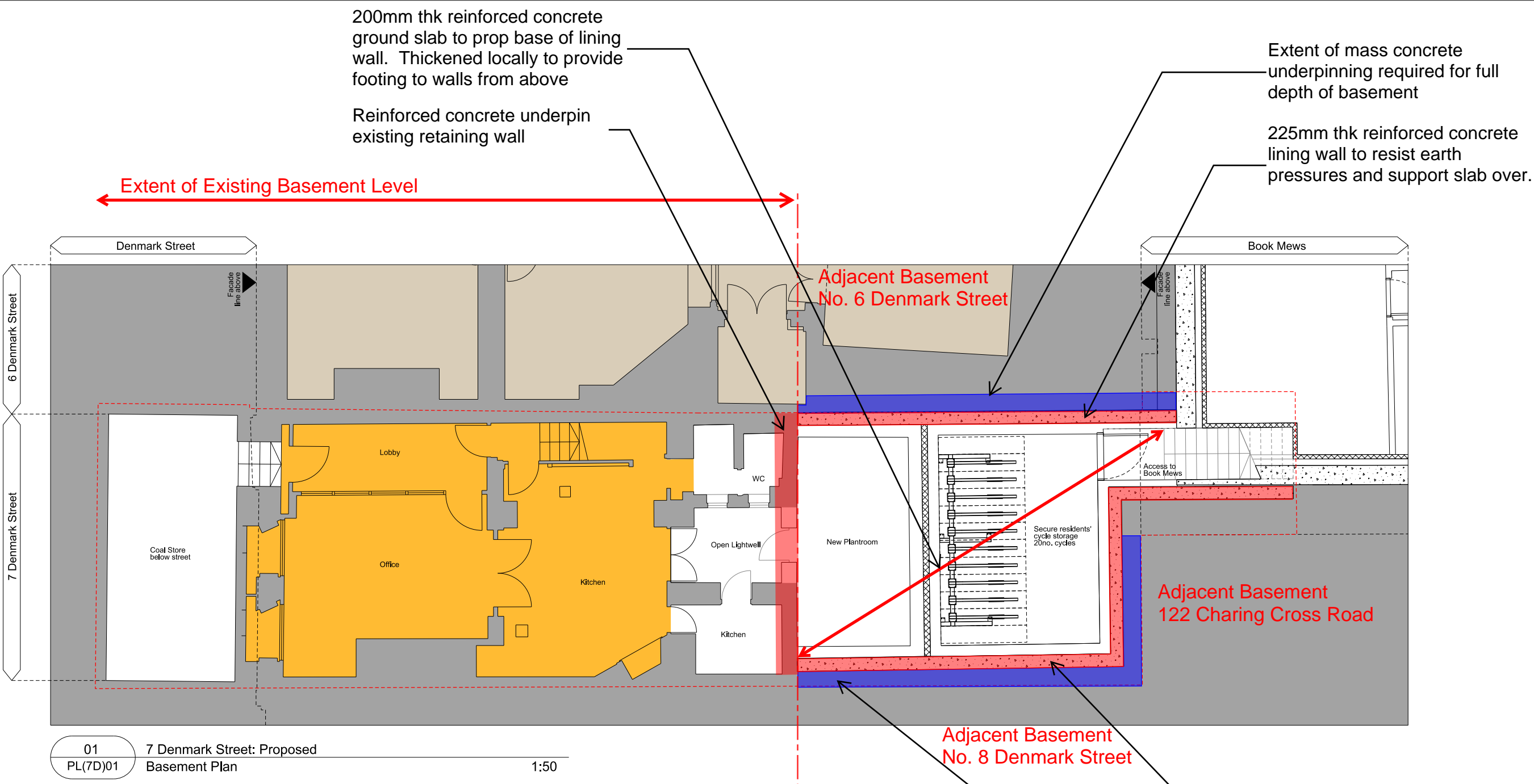

200mm thk reinforced concrete ground slab to prop base of lining wall. Thickened locally to provide footing to walls from above

Reinforced concrete underpin existing retaining wall

Extent of Existing Basement Level

Extent of mass concrete underpinning required for full depth of basement

225mm thk reinforced concrete lining wall to resist earth pressures and support slab over.

Adjacent Basement No. 6 Denmark Street

Adjacent Basement 122 Charing Cross Road

Adjacent Basement No. 8 Denmark Street

225mm thk reinforced concrete lining wall to resist earth pressures and support slab over.

Shallow mass concrete underpinning - only required if adjacent basement levels are shallower

01 7 Denmark Street: Proposed Basement Plan  
 PL(7D)01 1:50

NOTES

**engenuiti**

IMAGINE + CREATE + ENGINEER

2 Mailings Place  
 Tower Bridge Road  
 London SE1 3JB  
 United Kingdom  
 +44 (0)20 7089 5760  
 www.engenuiti.com

project name			
ST Giles Circus, No. 7 Denmark Street			
sketch title		date	
GA - Basement Level Scheme		11.12.2015	
project no	sketch no	rev	by
029	Z3 - 7DMS - SK01	00	JB

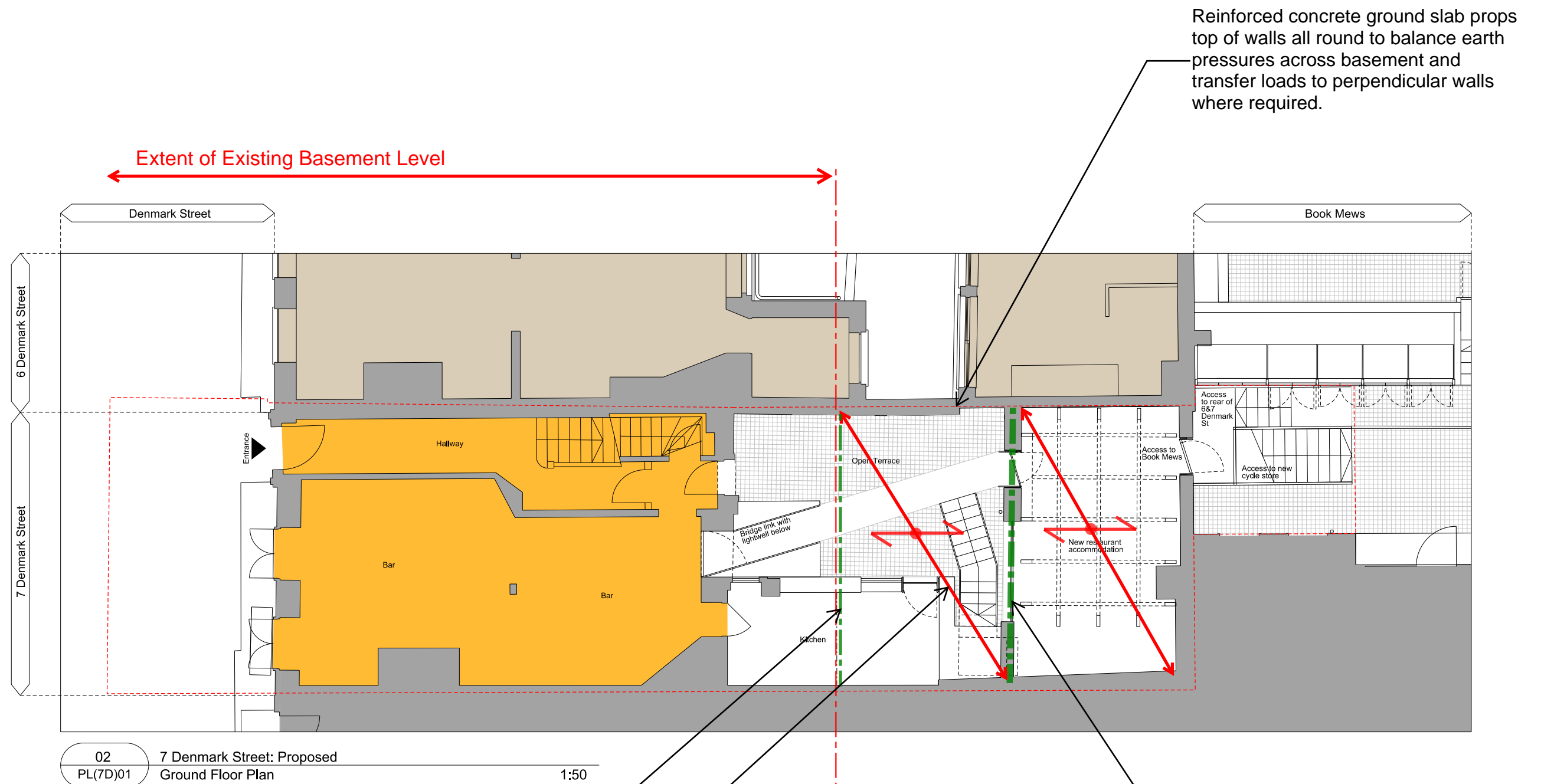

02 7 Denmark Street: Proposed  
 PL(7D)01 Ground Floor Plan 1:50

Ground slab supported off existing wall (pocketed in) or by new angle fixed to wall face.

One way spanning 225mm thk reinforced concrete ground slab spanning between end walls and central beam.

Reinforced concrete ground slab props top of walls all round to balance earth pressures across basement and transfer loads to perpendicular walls where required.

Back to back angels as new beam installed either side of stalls supports both masonry wall above and new ground floor slab.

NOTES

**engenuiti**

IMAGINE + CREATE + ENGINEER

2 Mailings Place  
 Tower Bridge Road  
 London SE1 3JB  
 United Kingdom  
 +44 (0)20 7089 5760  
 www.engenuiti.com

project name		ST Giles Circus, No. 7 Denmark Street	
sketch title		GA - Ground Level Scheme	date 11.12.2015
project no	sketch no	rev	by
029	Z3 - 7DMS - SK02	00	JB



225mm thk reinforced concrete lining wall to resist earth pressures and support slab over.

One way spanning 225mm thk reinforced concrete ground slab spanning between end walls and central beam.

Ground slab supported off existing wall (pocketed in) or by new angle fixed to wall face.

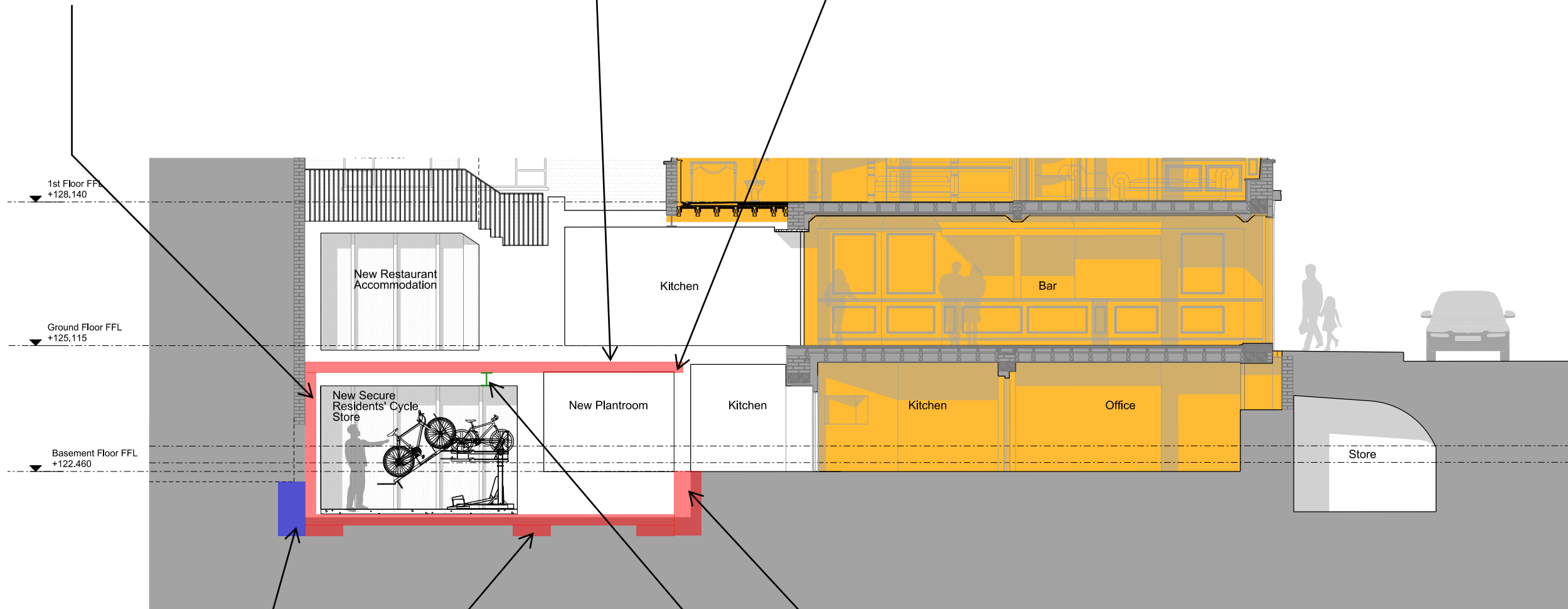

Shallow mass concrete underpinning - only required if adjacent basement levels are shallower

200mm thk reinforced concrete ground slab to prop base of lining wall. Thickened locally to provide footing to walls from above

Reinforced concrete underpin existing retaining wall

Back to back angels as new beam installed either side of stalls supports both masonry wall above and new ground floor slab.

01 Proposed Section - Main House + Mews Building  
 PL(7D)10 Looking West - at boundary wall 1:50

NOTES

**engenuiti**

IMAGINE + CREATE + ENGINEER

2 Mailings Place  
 Tower Bridge Road  
 London SE1 3JB  
 United Kingdom  
 +44 (0)20 7089 5760  
 www.engenuiti.com

project name  
 ST Giles Circus, No. 7 Denmark Street

sketch title  
 Section - No.7 DMS Basement

date  
 11.12.2015

project no 029	sketch no Z3 - 7DMS - SK03	rev 00	by JB
-------------------	-------------------------------	-----------	----------

## APPENDIX F – Withdrawn