

01 EXISTING FIRST FLOOR PLAN  
SCALE 1:100 AT A3

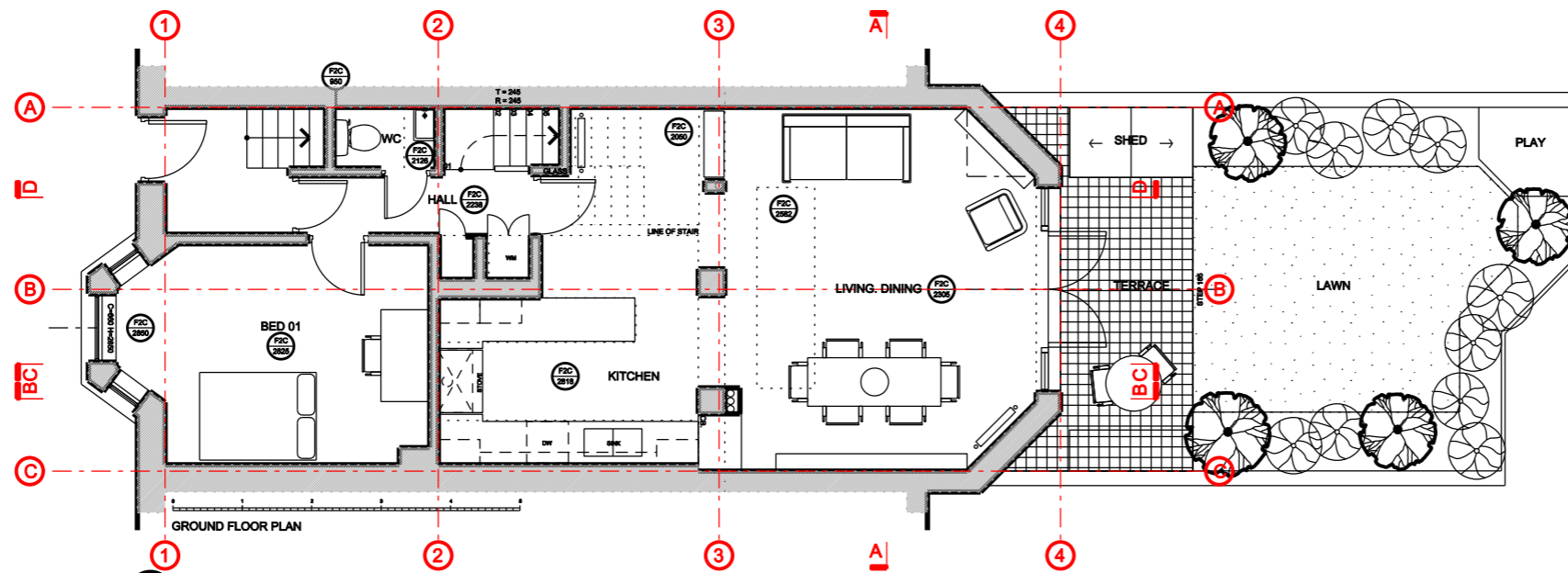

02 EXISTING GROUND PLAN  
SCALE 1:100 AT A3

Project No.	15119		
Client	Amy Davis		
Scale	1:100	Date	Dec 2015
Project	47A Chetwynd Road, London, NW5 1BX		
Drawing Title:	Plans Existing		
Drawing No.	P-100	Rev.	-
Drawn	JG	Checked	JG

No implied license exists. This drawing should not be used to calculate areas for the purposes of valuation. All dimensions to be checked on site by the contractor and each dimension to be their responsibility. Do not scale drawings. All work must comply with relevant British Standards and Building Regulations requirements. Drawing errors and omissions to be reported to the architect.

Info@originstudio.co.uk  
www.originstudio.co.uk