

version	date	author	version notes
P-1	As dwg	As dwg	Initial Issue
P-2	29.11.13	SH	Minor adjustment to boundary wall
P-3	29.11.13	SH	Adjustment to boundary wall

FOR PLANNING APPLICATION PURPOSES ONLY

This drawing has been produced for 'Jesse Clarke' for the project/site named as 81 Guildford St and is submitted as part of a planning application relating to this site name only and is not intended for use by any other person or organisation or for any other purpose.

09/13

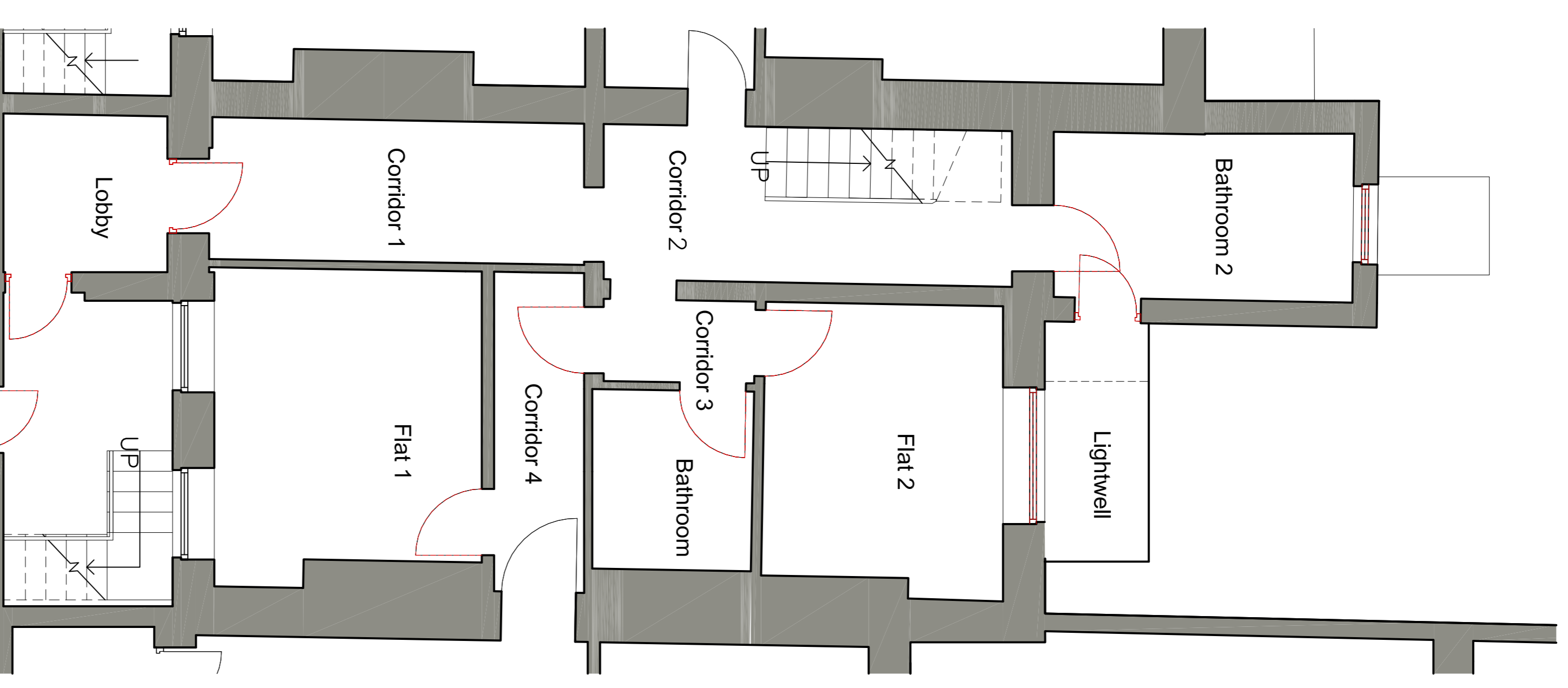

01 Basement
Scale 1:50

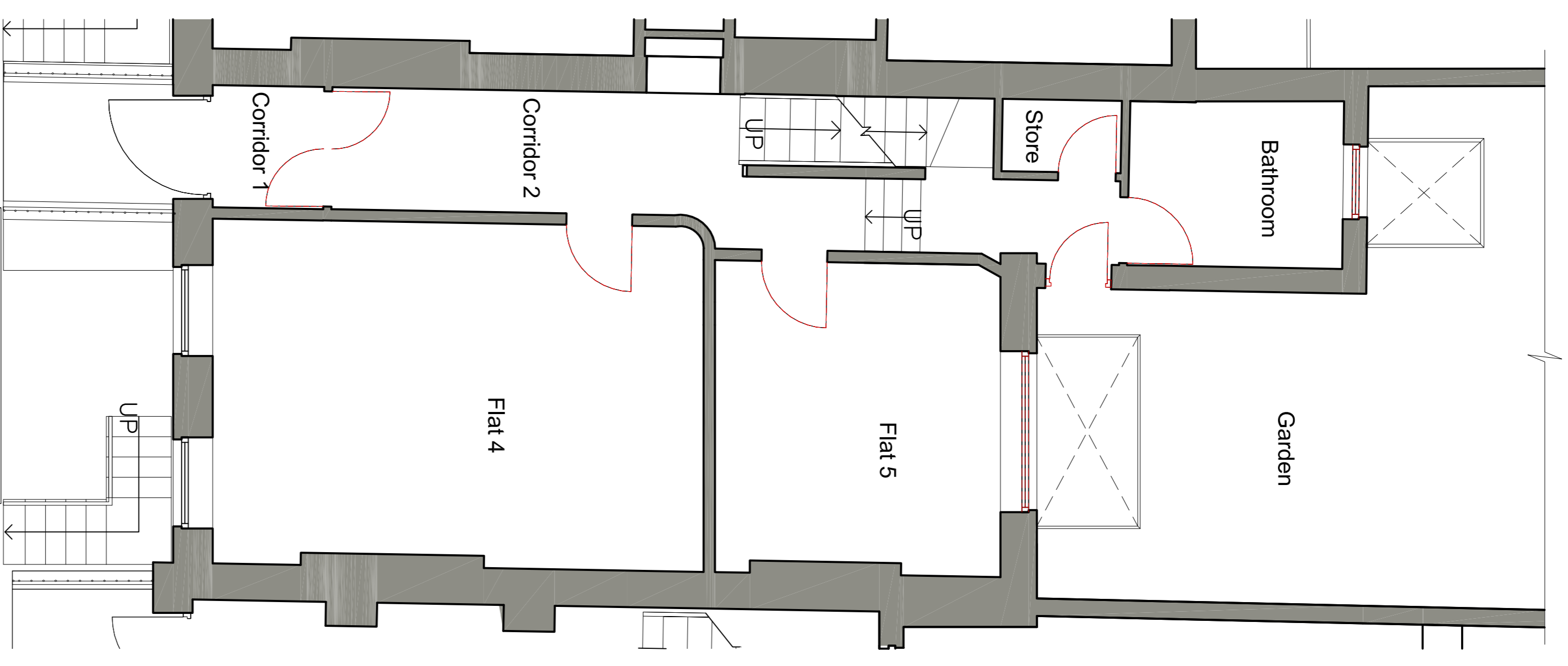

02 Ground floor
Scale 1:50

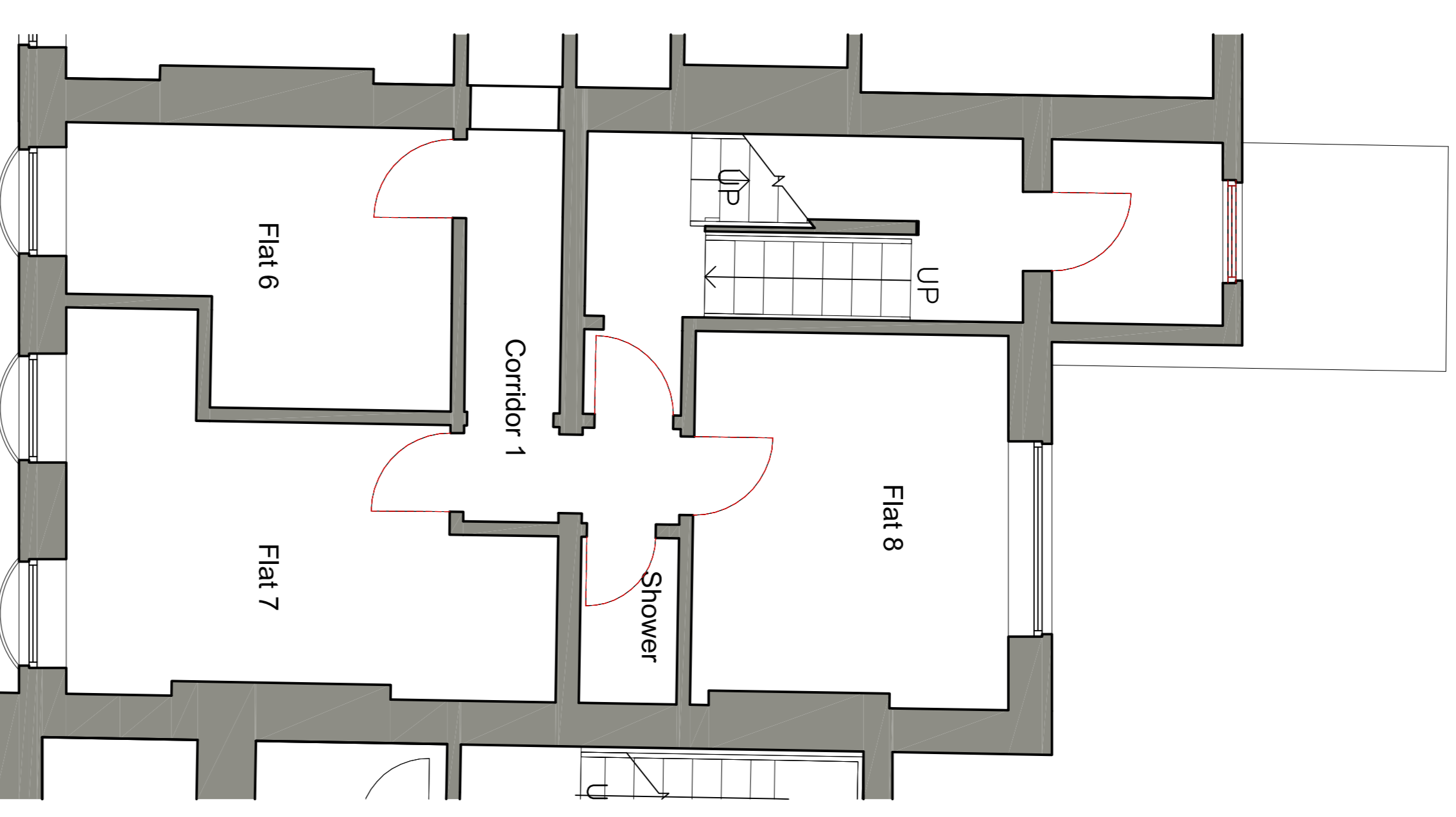

03 First Floor
Scale 1:50

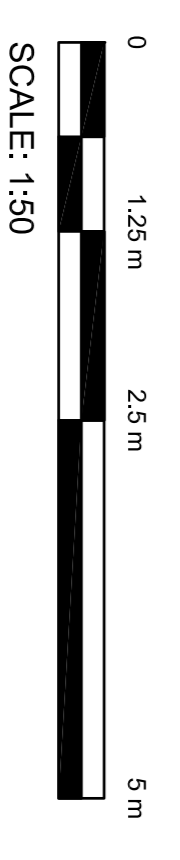

PLANNING

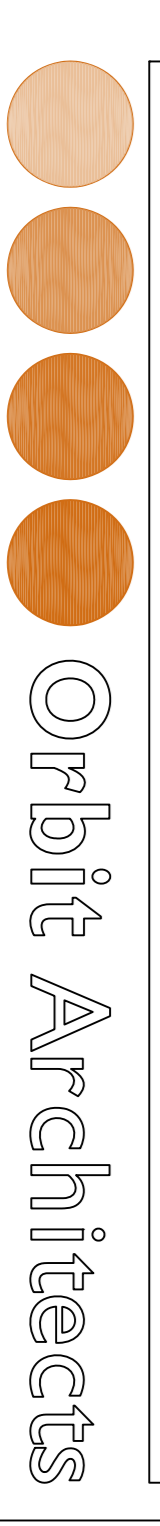

Orbit Architects

81 Guildford Street, WC1N

Project: Existing plans
Scale: 1:50 @ A1 date: 09.08.13 author: SH
300 No. **1106-F0-100** DWG No. **P3**
DO NOT SCALE FROM THIS DRAWING: Verify all dimensions on site
© Orbit Architects 83 Blackfriars Road, London SE1 8HA T: 020 7593 2380 W: www.orbitarchitects.com E: info@orbitarchitects.com