

Revisions				
No	Date	Note	Appr	
/	05.01.16	Issued for Planning	JG	

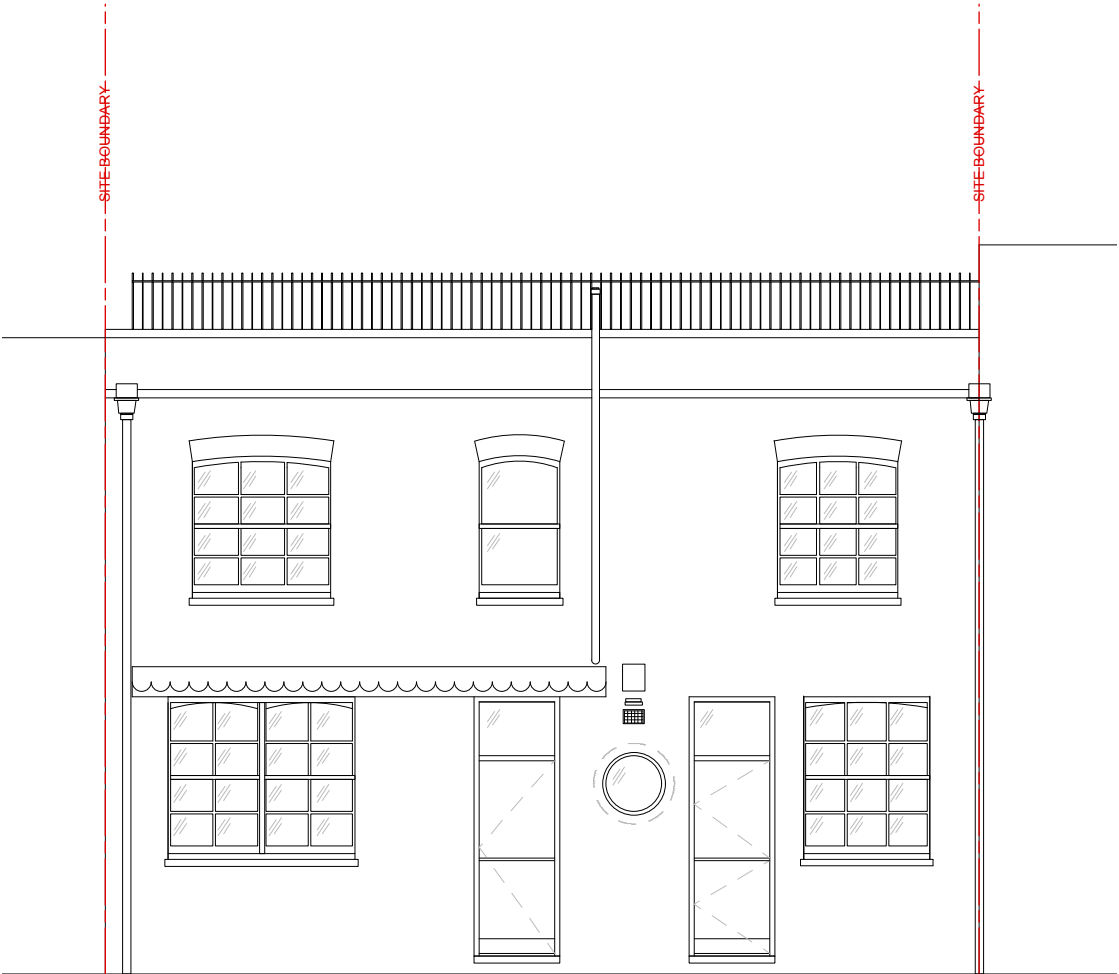

01 Existing Elevation



02 Proposed Elevation

Studio Glyn

5 Glenloch Road
London NW3 4BX

t: 020 7483 3551 Mob 07979690074
e: jo@studioglyn.co.uk

client
Stefanou & Co

project
9 Camden Mews, NW1

drawing title
Existing & Proposed Elevations

status
Planning

date created
16.11.15

scale
1:75@A3

drawn by
JG

1:75 Scale Bar



drawing no.	revision
STEF-DWG-002	/