

CAMDEN MEWS

01 Existing Floor Plan

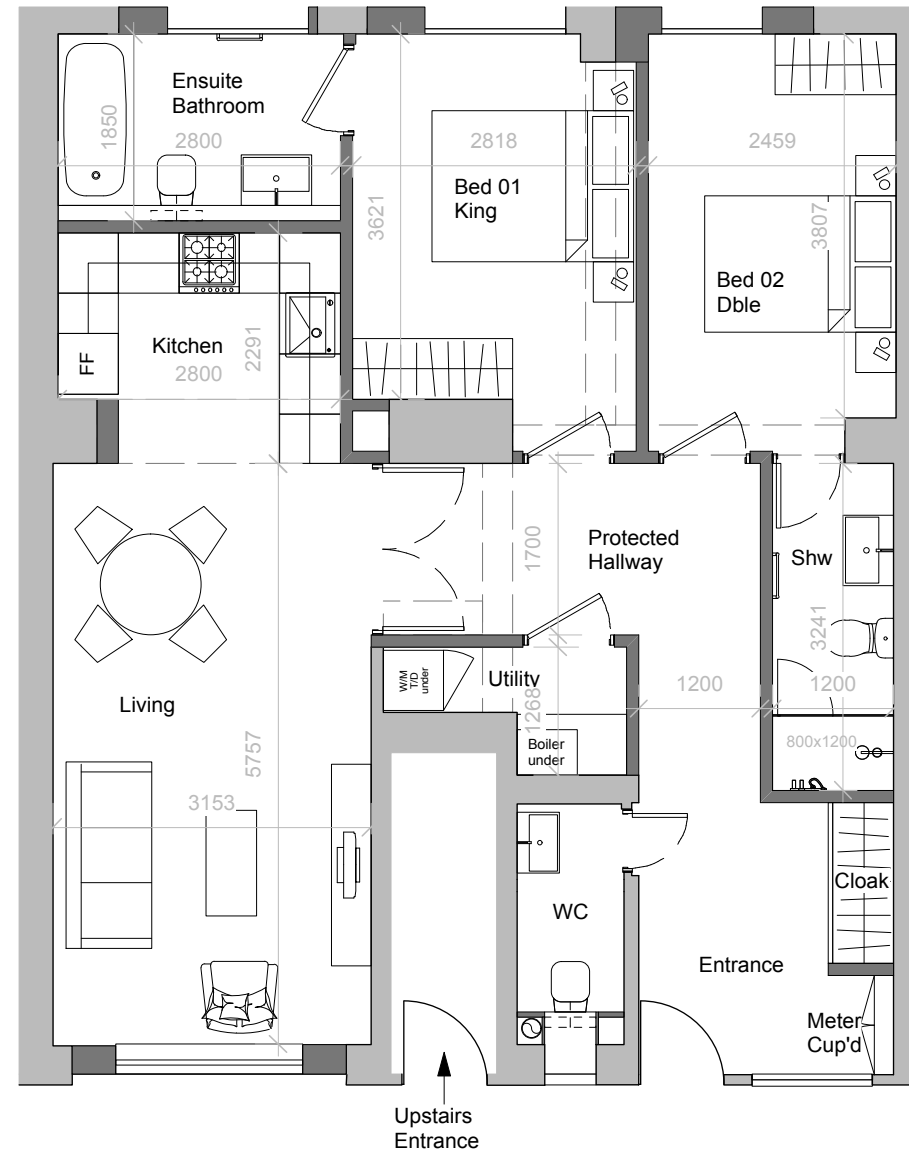

CAMDEN MEWS

02 Proposed Floor Plan

Revisions			
No	Date	Note	Appr
/	05.01.16	Issued for Planning	JG

Studio Glyn

5 Glenloch Road
London NW3 4BX

t: 020 7483 3551 Mob 07979690074
e: jo@studioglyn.co.uk

client
Stefanou & Co

project
9 Camden Mews, NW1

drawing title
Existing and Proposed Plans

status date created
Planning 16.11.15

scale drawn by
1:75@A3 JG

drawing no. revision
STEF-DWG-001 /

1:75 Scale Bar

