

NOTES

ALL SETTING-OUT TO BE CONFIRMED ON SITE WITH ARCHITECT DRAWINGS TO BE READ IN CONJUNCTION WITH STRUCTURAL ENGINEER'S DRAWINGS

- 001 PROPOSED NEW NATURAL SLATE ROOF
- 002 PROPOSED NEW ROOF LIGHT TO FAMILY BATHROOM
- 003 PROPOSED ENLARGED EXISTING ROOF LIGHT TO STAIRS
- 004 PROPOSED RE-CLADDING TO EXISTING DORMER IN LEAD
- 005 PROPOSED NEW REPLACEMENT DOWN PIPE
- 006 PROPOSED NEW TRADITIONAL DOUBLE GLAZED TIMBER SLIDING SASH WINDOW
- 007 PROPOSED NEW GLASS AND TIMBER REAR PROJECTION
- 008 EXISTING MASONRY BOUNDARY WALL REPAIRED
- 009 EXISTING PAVEMENT HEIGHT
- 010 PROPOSED SLIDING GLASS DOORS
- 011 PROPOSED SOLID TIMBER - HARD WOOD SCREEN TO ENCLOSE DRAIN DOWN PIPE
- 012 PROPOSED TRELLIS TO ENCOURAGE GREEN WALL
- 013 PROPOSED SIDE OPENING IN TIMBER TO MATCH REAR PROJECTION
- 014 PROPOSED TIMBER FRAME - DOUBLE GLAZED WINDOWS

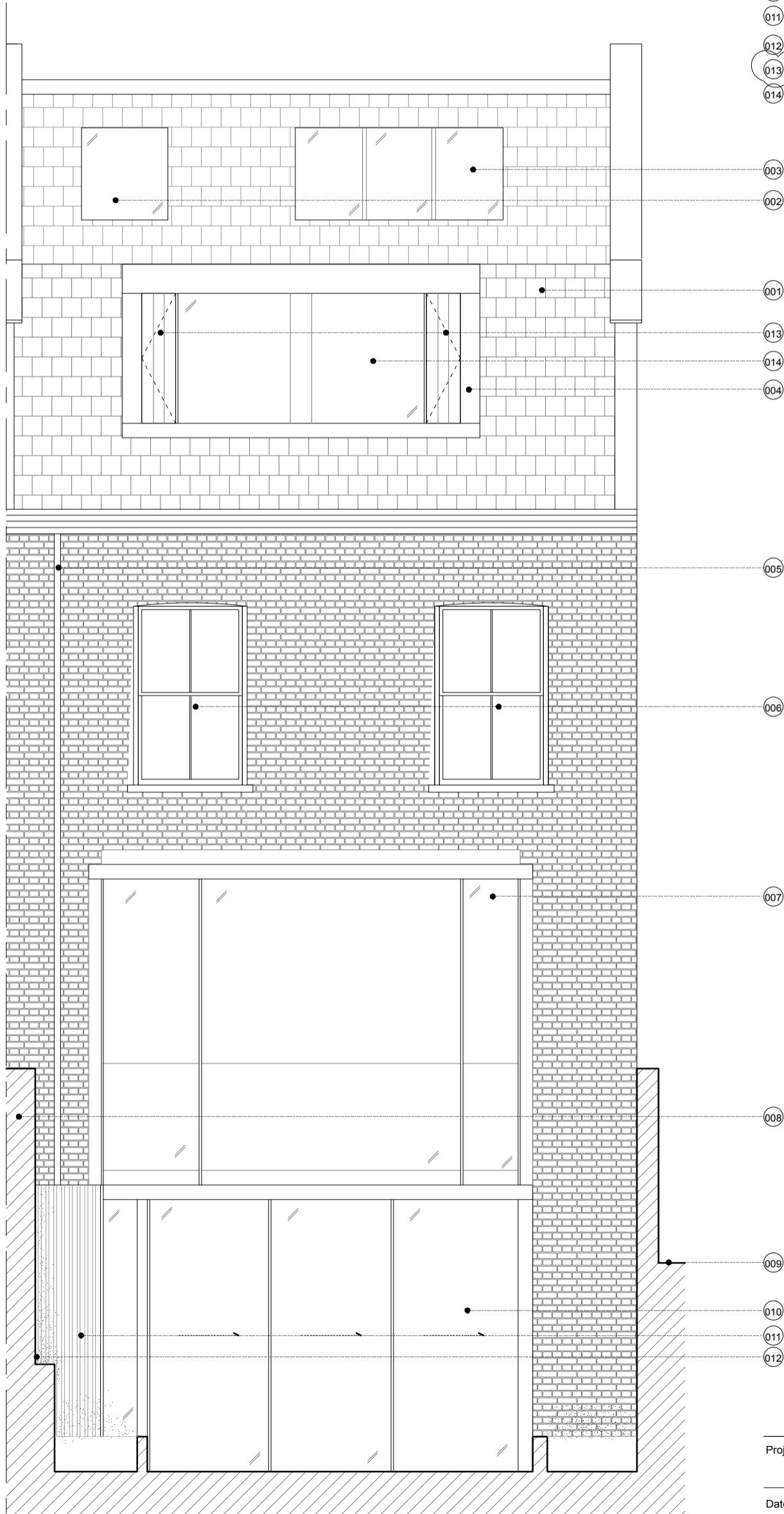

**MARTYN CLARKE** ARCHITECTURE LTD  
 78 CROUCH HILL  
 LONDON N8 9EE  
 020 7263 7121  
 info@martynclarkearchitecture.com

Project	Suhail & Kelsey Shaikh 11 Holmdale Road London, NW6 1BE	Project No. <b>6228</b>
Date	SEPTEMBER 2015	Drawing No. 6228_03_304
Scale / Format	1:50 @ A3	
Drawing Name	PROPOSED REAR ELEVATION	PLANNING
Revision	A	