

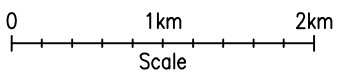

SITE LOCATION



**SITE LOCATION**  
(Scale 1:50000)  
Ordnance Survey map extract based upon Landranger map series with the permission of the controller of Her Majesty's Stationery Office  
Mono Consultants Limited licence no. ES100017753  
Crown copyright.



SITE PHOTOGRAPH

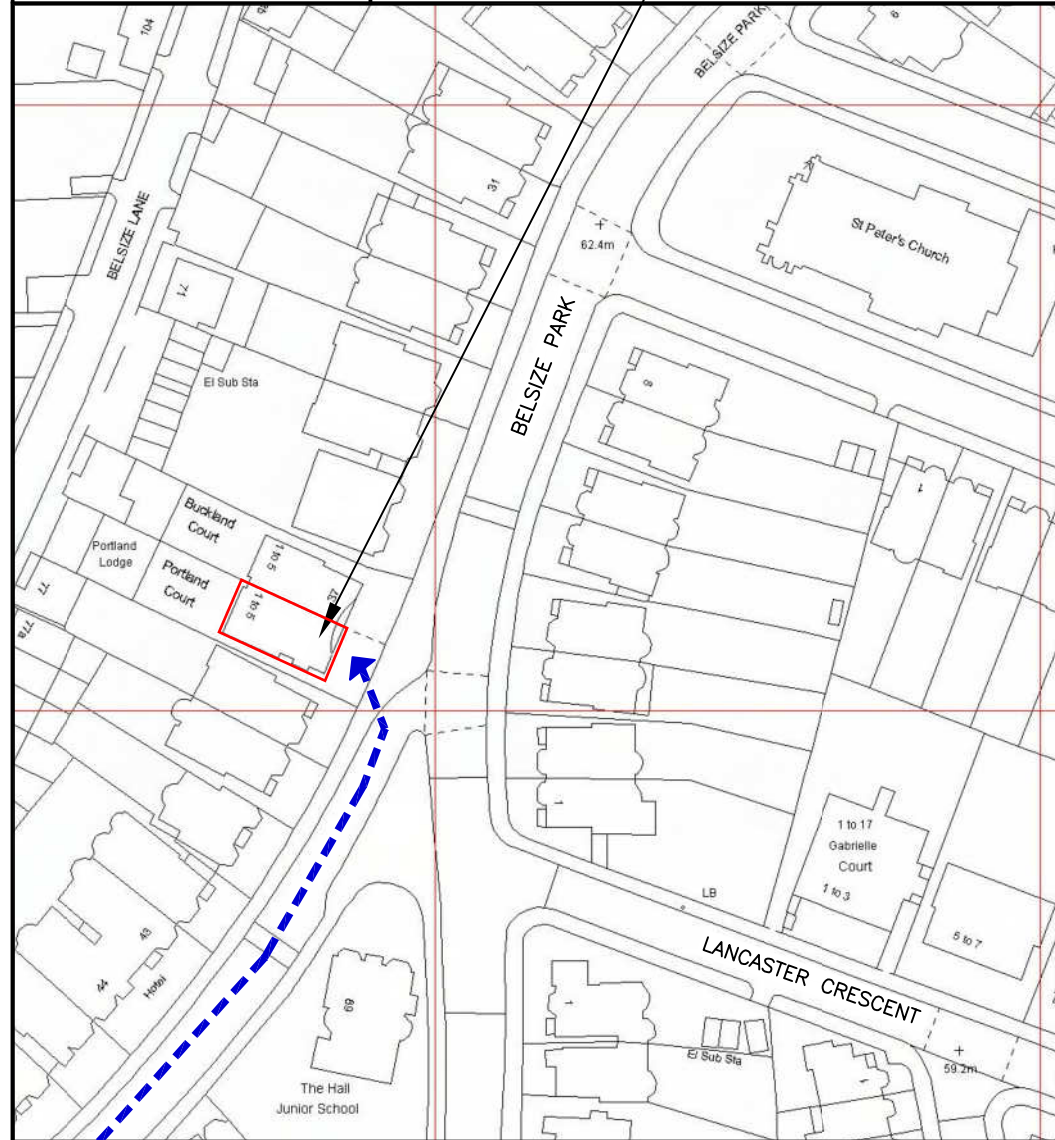

SITE LOCATION

1848.00

1847.00

5268.00

5269.00

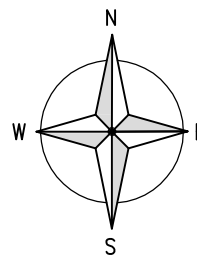

**DETAILED SITE LOCATION**

(Scale 1:1250)

Based upon Ordnance Survey map extract with the permission of the Controller of Her Majesty's Stationery Office.  
Crown copyright.  
Mono Consultants Limited licence no. ES100017753  
Promap licence no. A152065A0001

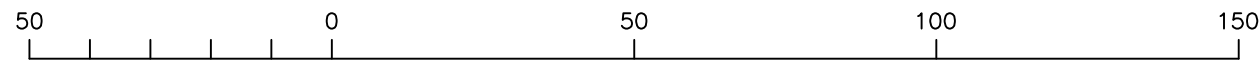

ORIGINAL SCALE AT A3 - 1:1250

ALL DIMENSIONS IN METRES

Notes:  
1 ALL DIMENSIONS ARE IN MM UNLESS NOTED OTHERWISE

N.G.R. E: 526790 N: 184715

**Directions**  
FROM A406 TRAVEL SOUTH ON THE A41 FOR APPROX. 3 MILES. TURN LEFT INTO COLLEGE CRESCENT CONTINUE TO THE END OF ROAD THEN TURN RIGHT FOLLOWED BY THE FIRST LEFT INTO BELSIZE PARK. SITE CAN BE FOUND ON THE LEFT HAND SIDE JUST AFTER THE JUNCTION WITH BUCKLAND CRESCENT.

REV	MODIFICATION	BY	CH	DATE
B	Re-issued for Planning	DC	PJOB	24.11.15
A	Issued for Approval	KJI	CM	24.04.15

**mono #**  
MONO CONSULTANTS LIMITED  
48 St. Vincent Street  
Glasgow  
G2 5TS  
t. 44 (0)141 566 6660  
f. 44 (0)141 566 6661  
www.monoconsultants.com

**CTIL**

Cell Name		Opt
PORTLAND COURT		-
Cell ID No		
CTIL	Host	Sharer
148389_1	(VF) 36710	(TEF) 43514

**Site Address / Contact Details**  
PORTLAND COURT  
38 BELSIZE PARK  
LONDON  
NW3 4ED

Drawing Title: SITE LOCATION MAPS  
Purpose of issue: PLANNING  
Drawing Number: 100

Scale:	As Shown	Drawn:	KJI	Date:	24.04.15	Issue:	B
Checked:	CM	Date:	24.04.15	Approved:	AB	Date:	24.04.15



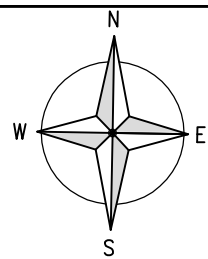

The drawings comply with TEF & Vodafone Standard ICNIRP guidelines.  
 Designed in accordance with Cornerstone document: CORN/09/006

Notes:  
 1 ALL DIMENSIONS ARE IN MM UNLESS NOTED OTHERWISE

N.G.R. E: 526790 N: 184715

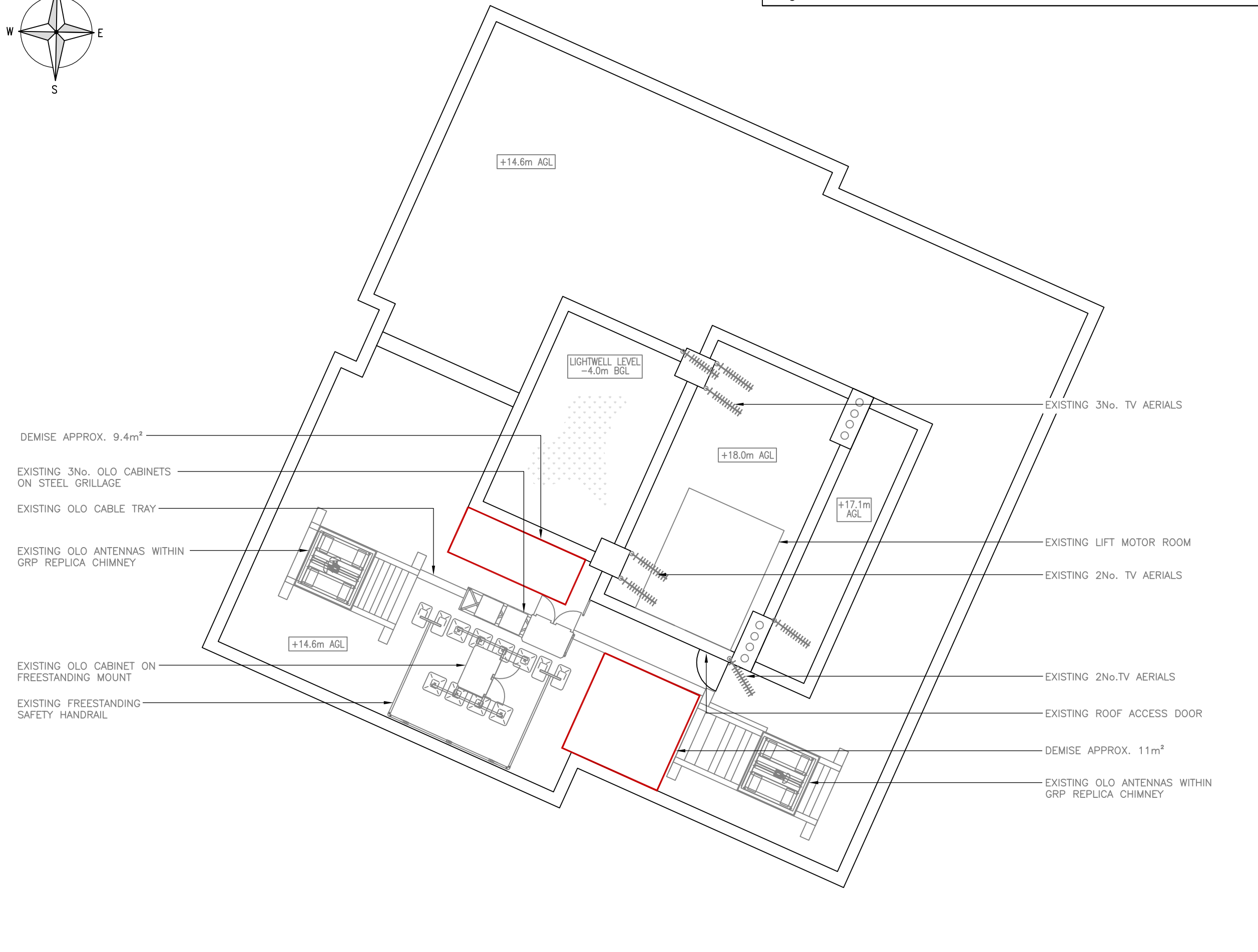

REV	MODIFICATION	BY	CH	DATE
C	Re-issued for Planning	DC	PJOB	24.11.15
B	Demise Added	DC	PJOB	22.09.15
A	Issued for Approval	KJI	CM	24.04.15

**mono** #

MONO CONSULTANTS LIMITED  
 48 St. Vincent Street  
 Glasgow  
 G2 5TS  
 t. 44 (0)141 566 6660  
 f. 44 (0)141 566 6661  
 www.monoconsultants.com

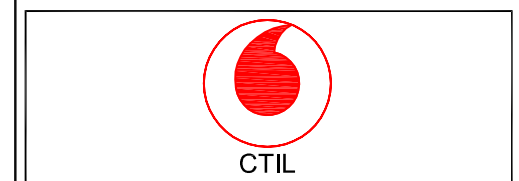

Cell Name		Opt
PORTLAND COURT		-
Cell ID No		
CTIL	Host	Sharer
148389_1	(VF) 36710	(TEF) 43514

Site Address / Contact Details

PORTLAND COURT  
 38 BELSIZE PARK  
 LONDON  
 NW3 4ED

Drawing Title:			
EXISTING SITE PLAN			
Purpose of issue:			
PLANNING			
Drawing Number:			
200			
Scale:	Drawn:	Date:	Issue:
As Shown	KJI	24.04.15	C
Checked:	Date:	Approved:	Date:
CM	24.04.15	AB	24.04.15

5000 0 5000 10000  
 ORIGINAL SCALE AT A3 - 1:100 ALL DIMENSIONS IN MILLIMETRES

EXISTING SITE PLAN  
 (1:100)

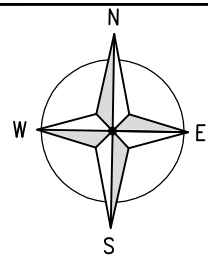

The drawings comply with TEF & Vodafone Standard ICNIRP guidelines.  
 Designed in accordance with Cornerstone document: CORN/09/006

Notes:  
 1 ALL DIMENSIONS ARE IN MM UNLESS NOTED OTHERWISE

N.G.R. E: 526790 N: 184715

PLEASE NOTE:

A RE-SURVEY WILL BE REQUIRED TO CONFIRM THE POSITIONING AND PROPOSED LOADING OF STRUCTURAL SUPPORT BEAMS AS WELL AS THE THICKNESS OF EXISTING ROOF SLABS PRIOR TO CONSTRUCTION.

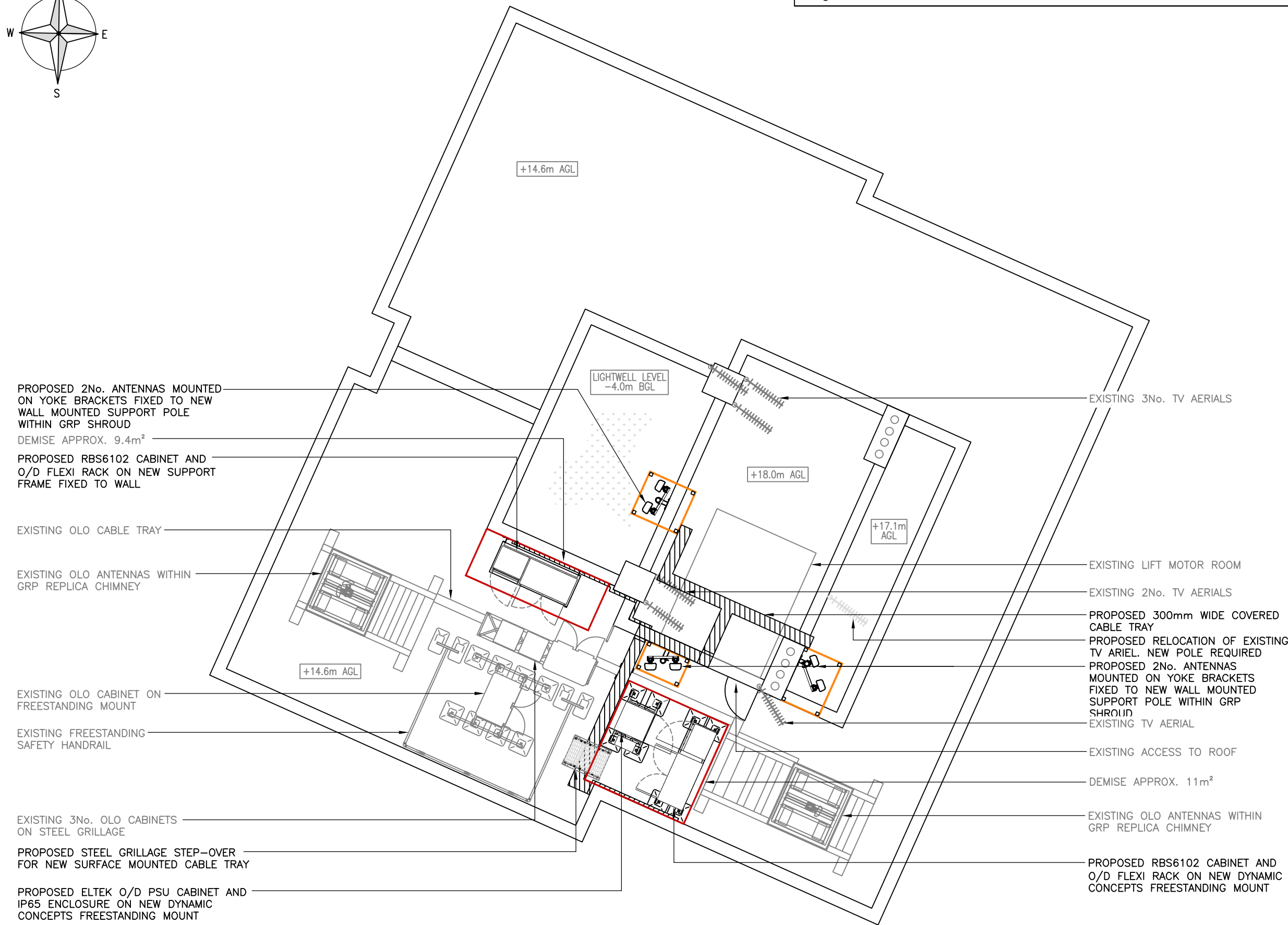

PROPOSED 2No. ANTENNAS MOUNTED ON YOKE BRACKETS FIXED TO NEW WALL MOUNTED SUPPORT POLE WITHIN GRP SHROUD  
 DEMISE APPROX. 9.4m<sup>2</sup>

PROPOSED RBS6102 CABINET AND O/D FLEXI RACK ON NEW SUPPORT FRAME FIXED TO WALL

EXISTING OLO CABLE TRAY

EXISTING OLO ANTENNAS WITHIN GRP REPLICA CHIMNEY

EXISTING OLO CABINET ON FREESTANDING MOUNT

EXISTING FREESTANDING SAFETY HANDRAIL

EXISTING 3No. OLO CABINETS ON STEEL GRILLAGE

PROPOSED STEEL GRILLAGE STEP-OVER FOR NEW SURFACE MOUNTED CABLE TRAY

PROPOSED ELTEK O/D PSU CABINET AND IP65 ENCLOSURE ON NEW DYNAMIC CONCEPTS FREESTANDING MOUNT

EXISTING 3No. TV AERIALS

EXISTING LIFT MOTOR ROOM

EXISTING 2No. TV AERIALS

PROPOSED 300mm WIDE COVERED CABLE TRAY  
 PROPOSED RELOCATION OF EXISTING TV ARIEL. NEW POLE REQUIRED

PROPOSED 2No. ANTENNAS MOUNTED ON YOKE BRACKETS FIXED TO NEW WALL MOUNTED SUPPORT POLE WITHIN GRP SHROUD

EXISTING TV AERIAL

EXISTING ACCESS TO ROOF

DEMISE APPROX. 11m<sup>2</sup>

EXISTING OLO ANTENNAS WITHIN GRP REPLICA CHIMNEY

PROPOSED RBS6102 CABINET AND O/D FLEXI RACK ON NEW DYNAMIC CONCEPTS FREESTANDING MOUNT

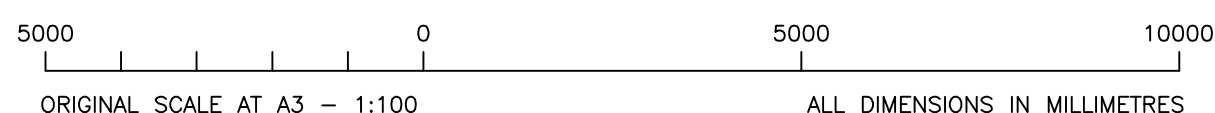

PROPOSED SITE PLAN  
 (1:100)

REV	MODIFICATION	BY	CH	DATE
D	Re-issued for Planning	DC	PJOB	24.11.15
C	Demise Added	DC	PJOB	22.09.15
B	GRP Added and cabinets revised	GC	PJOB	08.06.15
A	Issued for Approval	KJI	CM	24.04.15

**mono** #

MONO CONSULTANTS LIMITED  
 48 St. Vincent Street  
 Glasgow  
 G2 5TS  
 t. 44 (0)141 566 6660  
 f. 44 (0)141 566 6661  
 www.monoconsultants.com

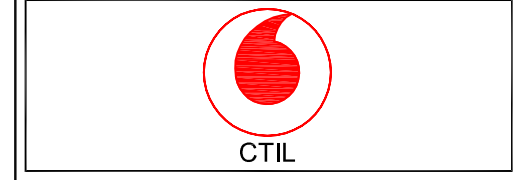

Cell Name	Opt
PORTLAND COURT	-

Cell ID No		
CTIL	Host	Sharer
148389_1	(VF) 36710	(TEF) 43514

Site Address / Contact Details

PORTLAND COURT  
 38 BELSIZE PARK  
 LONDON  
 NW3 4ED

Drawing Title: PROPOSED SITE PLAN

Purpose of issue: PLANNING

Drawing Number: 201

Scale:	As Shown	Drawn:	KJI	Date:	24.04.15	Issue:	
Checked:	CM	Date:	24.04.15	Approved:	AB	Date:	24.04.15
							D

The drawings comply with TEF & Vodafone Standard ICNIRP guidelines.  
 Designed in accordance with Cornerstone document: CORN/09/006

Notes:  
 1 ALL DIMENSIONS ARE IN MM UNLESS NOTED OTHERWISE

N.G.R. E: 526790 N: 184715

EXISTING 2No. TV AERIALS

TOP OF CHIMNEYS +19.0m

TOP OF EXISTING OLO ANTENNAS  
 +18.10m AGL

EXISTING OLO ANTENNAS WITHIN  
 GRP REPLICA CHIMNEY

U/S OF EXISTING OLO ANTENNAS  
 +16.10m AGL

EXISTING FREESTANDING  
 SAFETY HANDRAIL

EXISTING OLO CABINET ON  
 FREESTANDING MOUNT

EXISTING 3No. OLO CABINETS  
 ON STEEL GRILLAGE

PARAPET LEVEL +15.3m AGL

ROOF LEVEL +14.6m AGL



5000 0 5000 10000  
 ORIGINAL SCALE AT A3 - 1:100 ALL DIMENSIONS IN MILLIMETRES

EXISTING EAST ELEVATION  
 (1:100)

B	Re-issued for Planning	DC	PJOB	24.11.15
A	Issued for Approval	KJI	CM	24.04.15
REV	MODIFICATION	BY	CH	DATE

**mono** #

MONO CONSULTANTS LIMITED  
 48 St. Vincent Street  
 Glasgow  
 G2 5TS  
 t. 44 (0)141 566 6660  
 f. 44 (0)141 566 6661  
 www.monoconsultants.com

  
 CTIL

Cell Name		Opt
PORTLAND COURT		-
Cell ID No		
CTIL	Host	Sharer
148389_1	(VF) 36710	(TEF) 43514

Site Address / Contact Details  
 PORTLAND COURT  
 38 BELSIZE PARK  
 LONDON  
 NW3 4ED

Drawing Title: EXISTING EAST ELEVATION			
Purpose of issue: PLANNING			
Drawing Number: 300			
Scale:	As Shown	Drawn:	KJI
Checked:	CM	Approved:	AB
Date:	24.04.15	Date:	24.04.15
			Issue: B



The drawings comply with TEF & Vodafone Standard ICNIRP guidelines.  
 Designed in accordance with Cornerstone document: CORN/09/006

Notes:  
 1 ALL DIMENSIONS ARE IN MM UNLESS NOTED OTHERWISE

PROPOSED RELOCATION OF EXISTING TV ARIEL. NEW POLE REQUIRED  
 PROPOSED 2No. ANTENNAS MOUNTED ON YOKE BRACKETS FIXED TO NEW WALL MOUNTED SUPPORT POLE WITHIN GRP SHROUD

PROPOSED 2No. ANTENNAS MOUNTED ON YOKE BRACKETS FIXED TO NEW WALL MOUNTED SUPPORT POLE WITHIN GRP SHROUD  
 TOP OF CHIMNEYS +19.0m

PROPOSED 300mm WIDE VERTICAL COVERED CABLE TRAY

EXISTING OLO ANTENNAS WITHIN GRP REPLICA CHIMNEY

EXISTING FREESTANDING SAFETY HANDRAIL

PROPOSED ELTEK O/D PSU CABINET AND IP65 ENCLOSURE ON NEW DYNAMIC CONCEPTS FREESTANDING MOUNT (BEHIND)

PROPOSED RBS6102 CABINET AND O/D FLEXI RACK ON NEW DYNAMIC CONCEPTS FREESTANDING MOUNT

EXISTING 3No. OLO CABINETS ON STEEL GRILLAGE

TOP OF PROPOSED ANTENNAS +19.0m AGL

U/S OF PROPOSED ANTENNAS +17.7m AGL

U/S OF PROPOSED ANTENNAS +17.0m AGL

PARAPET LEVEL +15.3m AGL

ROOF LEVEL +14.6m AGL

N.G.R. E: 526790 N: 184715

PLEASE NOTE:  
 A RE-SURVEY WILL BE REQUIRED TO CONFIRM THE POSITIONING AND PROPOSED LOADING OF STRUCTURAL SUPPORT BEAMS AS WELL AS THE THICKNESS OF EXISTING ROOF SLABS PRIOR TO CONSTRUCTION.

REV	MODIFICATION	BY	CH	DATE
C	Re-issued for Planning	DC	PJOB	24.11.15
B	GRP Added	GC	PJOB	05.06.15
A	Issued for Approval	KJI	CM	24.04.15

**mono** #

MONO CONSULTANTS LIMITED  
 48 St. Vincent Street  
 Glasgow  
 G2 5TS  
 t. 44 (0)141 566 6660  
 f. 44 (0)141 566 6661  
 www.monoconsultants.com

  
 CTIL

Cell Name: PORTLAND COURT

Cell ID No: CTIL 148389\_1, Host (VF) 36710, Sharer (TEF) 43514

Site Address / Contact Details:  
 PORTLAND COURT  
 38 BELSIZE PARK  
 LONDON  
 NW3 4ED

Drawing Title: PROPOSED EAST ELEVATION  
 Purpose of issue: PLANNING  
 Drawing Number: 301

Scale:	As Shown	Drawn:	KJI	Date:	24.04.15	Issue:	
Checked:	CM	Date:	24.04.15	Approved:	AB	Date:	24.04.15
						Issue:	C

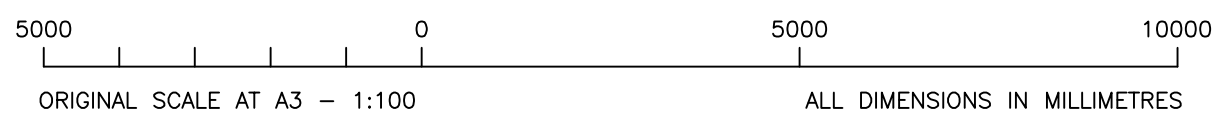

PROPOSED EAST ELEVATION (1:100)



The drawings comply with TEF & Vodafone Standard ICNIRP guidelines.  
 Designed in accordance with Cornerstone document: CORN/09/006

Notes:  
 1 ALL DIMENSIONS ARE IN MM UNLESS NOTED OTHERWISE

N.G.R. E: 526790 N: 184715

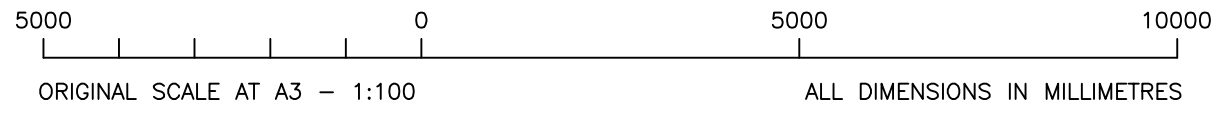

EXISTING SOUTH ELEVATION  
 (1:100)

B	Re-issued for Planning	DC	PJOB	24.11.15
A	Issued for Approval	DC	PJOB	22.09.15
REV	MODIFICATION	BY	CH	DATE

**mono #**

MONO CONSULTANTS LIMITED  
 48 St. Vincent Street  
 Glasgow  
 G2 5TS  
 t. 44 (0)141 566 6660  
 f. 44 (0)141 566 6661  
 www.monoconsultants.com

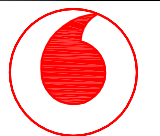

CTIL

Cell Name		Opt
PORTLAND COURT		-
Cell ID No		
CTIL	Host	Sharer
148389_1	(VF) 36710	(TEF) 43514

Site Address / Contact Details

PORTLAND COURT  
 38 BELSIZE PARK  
 LONDON  
 NW3 4ED

Drawing Title: EXISTING SOUTH ELEVATION			
Purpose of issue: PLANNING			
Drawing Number: 302			
Scale: As Shown	Drawn: DC	Date: 22.09.15	Issue: B
Checked: PJOB	Date: 22.09.15	Approved: AB	Date: 22.09.15

The drawings comply with TEF & Vodafone Standard ICNIRP guidelines.  
 Designed in accordance with Cornerstone document: CORN/09/006

Notes:  
 1 ALL DIMENSIONS ARE IN MM UNLESS NOTED OTHERWISE  
 N.G.R. E: 526790 N: 184715

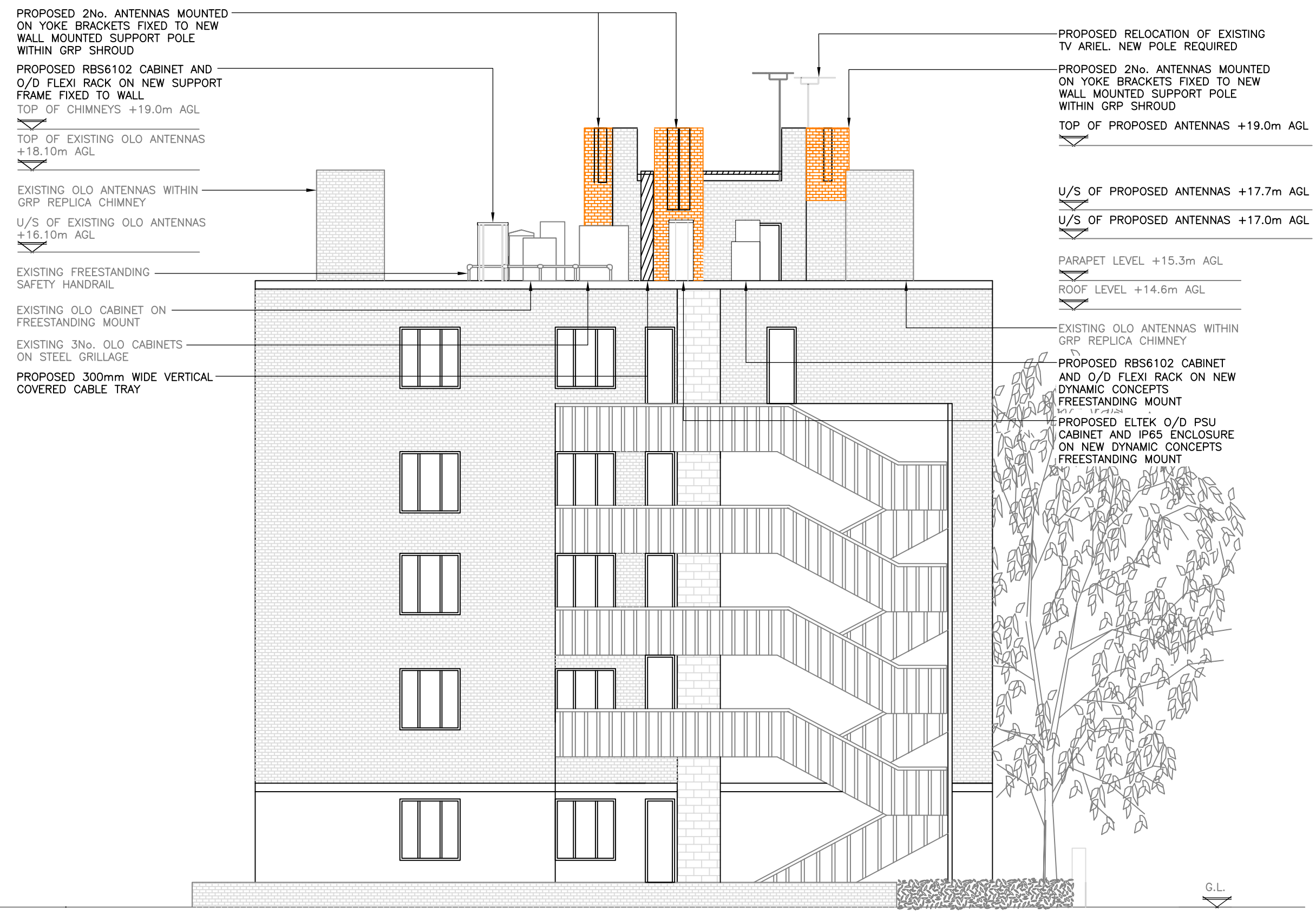

PLEASE NOTE:  
 A RE-SURVEY WILL BE REQUIRED TO CONFIRM THE POSITIONING AND PROPOSED LOADING OF STRUCTURAL SUPPORT BEAMS AS WELL AS THE THICKNESS OF EXISTING ROOF SLABS PRIOR TO CONSTRUCTION.

B	Re-issued for Planning	DC	PJOB	24.11.15
A	Issued for Approval	DC	PJOB	22.09.15
REV	MODIFICATION	BY	CH	DATE

**mono** #

MONO CONSULTANTS LIMITED  
 48 St. Vincent Street  
 Glasgow  
 G2 5TS  
 t. 44 (0)141 566 6660  
 f. 44 (0)141 566 6661  
 www.monoconsultants.com

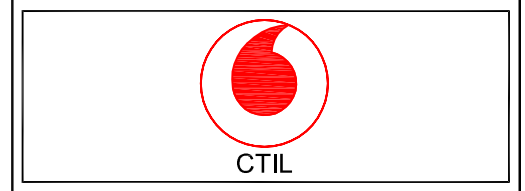

Cell Name	Opt
PORTLAND COURT	-

Cell ID No		
CTIL	Host	Sharer
148389_1	(VF) 36710	(TEF) 43514

Site Address / Contact Details

PORTLAND COURT  
 38 BELSIZE PARK  
 LONDON  
 NW3 4ED

Drawing Title: PROPOSED SOUTH ELEVATION

Purpose of issue: PLANNING

Drawing Number: 303

Scale:	As Shown	Drawn:	DC	Date:	22.09.15	Issue:	B
Checked:	PJOB	Date:	22.09.15	Approved:	AB	Date:	22.09.15

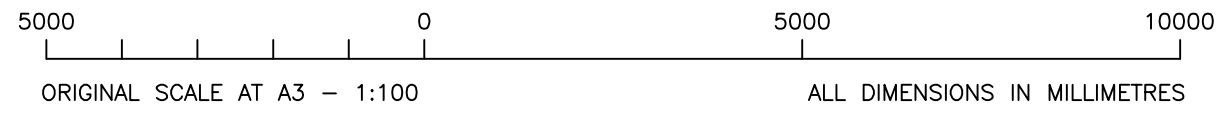

PROPOSED SOUTH ELEVATION  
 (1:100)