

1 ELEVATION WEST PROPOSED 1:100
CHARING CROSS ROAD
UPPER LEVELS

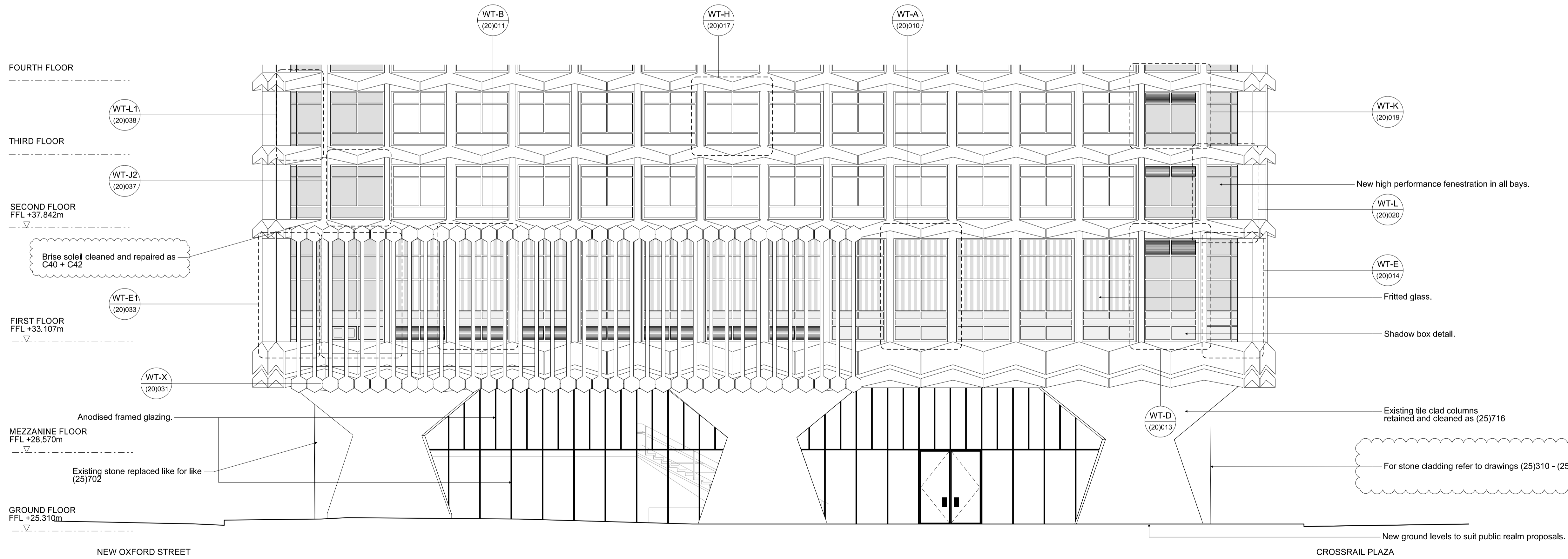

2 ELEVATION WEST PROPOSED 1:100
CHARING CROSS ROAD
LOWER LEVELS

- New plant screen.
- New signage to match existing typography with integrated LED lighting.
- New brushed stainless steel and glass handrail.
- WT-K (20)019
- New fixed glazed panel to replace existing spandrel panel
- New high performance fenestration in all bays.
- WT-L (20)020
- Pre-cast concrete façade repaired and cleaned as C40 + C42
- Grey fill indicates fritted glass.

- WT-B (20)011
- WT-H (20)017
- WT-A (20)010
- WT-L1 (20)038
- WT-J1 (20)036
- WT-H (20)017
- WT-J2 (20)037
- WT-L (20)019
- New high performance fenestration in all bays.
- WT-L (20)020
- WT-E (20)014
- Fritted glass.
- Shadow box detail.
- WT-X (20)031
- Anodised framed glazing.
- Existing stone replaced like for like (25)702
- WT-D (20)013
- Existing tile clad columns retained and cleaned as (25)716
- For stone cladding refer to drawings (25)310 - (25)318

Notes

Rev	Date	Reason	By	Ckd
G	31.03.14	Annotation updated	MJM	AS
F	30.04.13	Stage E	AS	AS
E	04.12.12	Cladding Construction Issue	PG	AS
D	23.11.12	Stage D Addendum 33FL Glazing modification	PG	AS
C	31.08.12	Stage D	MB	AS
B	03.08.12	Stage D Draft	TG	AS
A	01.06.12	Tender Issue	TG	AS
-	22.05.12	Draft Tender Issue	NT	AS

CONRAN+ PARTNERS
Architects Designers

LONDON OFFICE
Conran Building,
22 Shad Thames,
London SE1 2YU
Telephone +44 (0) 20 7403 8899
Email cp@conran.com

Project: Centre Point
Client: Almacantar
Drawing title: GA PROPOSED ELEVATION
WEST (CHARING CROSS ROAD)
Scale 1:100@A1 Date: May 2012 Drawn by: NT
Project number: 2332 Drawing No: (21)003 Rev: G
Status: STAGE E Checked by: AS