

TOP OF PLANT +141.060m

PARAPET +138.660m

New sliding doors with anodised finish.  
Backpainted glass panels to match sliding doors.

THIRTY-FOURTH FLOOR

THIRTY-THIRD FLOOR

THIRTY-SECOND FLOOR

THIRTY-FIRST FLOOR

TYPICAL FLOOR  
FIFTH - THIRTIETH

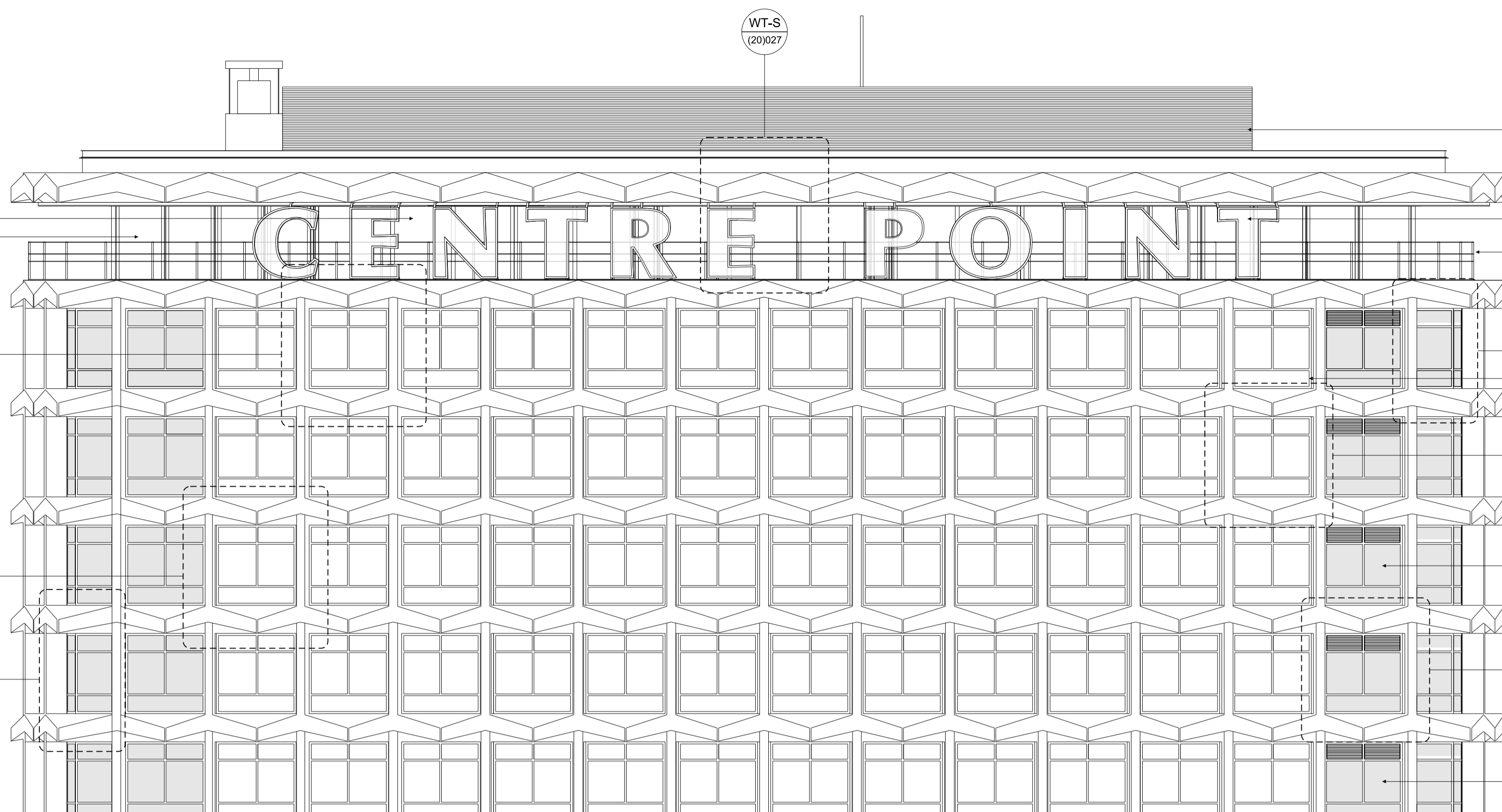

New plant screen.

New signage to match existing  
typography with integrated LED lighting.

New brushed stainless steel and glass handrail.

WT-L  
(20)020

New fixed glazed panel to replace  
existing spandrel panel

WT-Y  
(20)029

New high performance fenestration in all bays.

WT-K  
(20)019

Grey fill indicates fritted glass.

1 ELEVATION EAST PROPOSED 1:100  
UPPER LEVELS

FOURTH FLOOR

THIRD FLOOR

SECOND FLOOR  
FFL +37.842m

FIRST FLOOR  
FFL +33.107m

MEZZANINE FLOOR  
FFL +28.570m

GROUND FLOOR  
FFL +25.310m

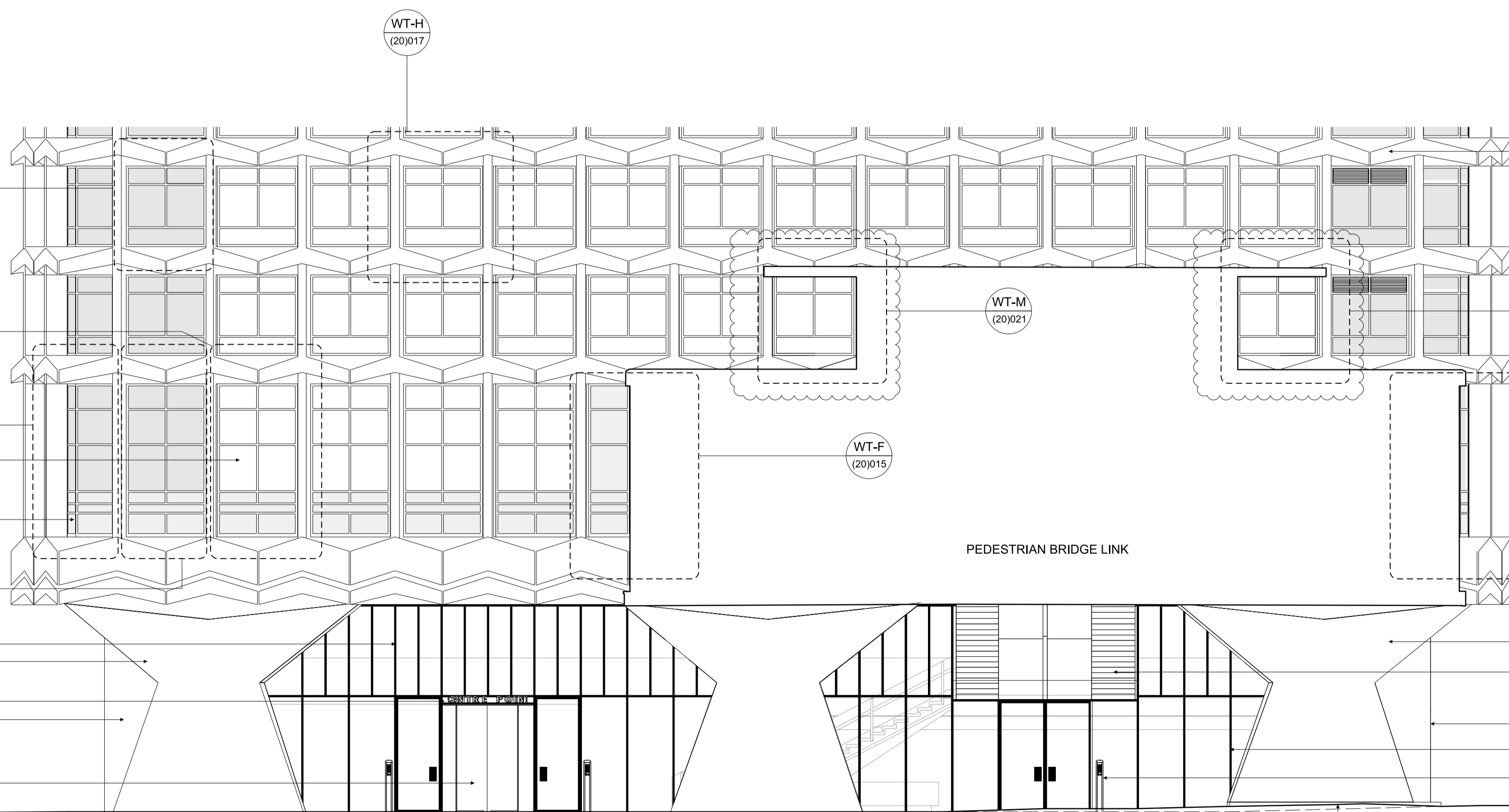

Pre-cast concrete façade repaired and cleaned.  
See separate report.

WT-V  
(20)032

WT-G  
(20)016

Fritted glass.

Shadow box detail.

WT-C2  
(20)035

Anodised framed glazing.

Existing tile clad columns  
repaired(25)715

Illuminated signage.

Existing stone cladding  
replaced like for like  
(25)702

Revolving door.

PEDESTRIAN BRIDGE LINK

For mosaics refer to drawings (25)715 - (25)718

Existing stairs to bridge link.

For stone cladding refer to drawings (25)310 - (25)318

Anodised framed glazing.

Entrance posts as N10/450A

New ground levels to suit public realm proposals.

CROSSRAIL PLAZA

NEW OXFORD STREET

2 ELEVATION EAST PROPOSED 1:100  
LOWER LEVELS

Notes

|   |          |  |     |    |
|---|----------|--|-----|----|
| H | 18.11.14 | Facade updated to reflect details      | PG  | AS |
| G | 31.03.14 | Frit omitted, Text updated             | MJM | AS |
| F | 30.04.13 | Entrance posts updated                 | AS  | AS |
| E | 04.12.12 | Cladding Construction Issue            | PG  | AS |
| D | 23.11.12 | Stage D Addendum 33FL Glazing modified | PG  | AS |
| C | 31.08.12 | Stage D                                | MB  | AS |
| B | 03.08.12 | Stage D Draft                          | TG  | AS |
| A | 01.06.12 | Tender Issue                           | TG  | AS |
| - | 22.05.12 | Draft Tender Issue                     | NT  | AS |

| Rev | Date | Reason | By | Ckd |
|-----|------|--------|----|-----|
|-----|------|--------|----|-----|

**CONRAN+ PARTNERS**  
Architects Designers

**LONDON OFFICE**  
Conran Building,  
22 Shad Thames,  
London SE1 2YU  
Telephone +44 (0) 20 7403 8899  
Email cp@conran.com

Project: Centre Point  
Client: Almacantar  
Drawing title: GA PROPOSED ELEVATION  
EAST - LOWER AND UPPER LEVELS  
Scale 1:100@A1 Date: May 2012 Drawn by: NT  
Project number: 2332 Drawing No: (21)001 Rev: H  
Status: STAGE E Checked by: AS