

Notes

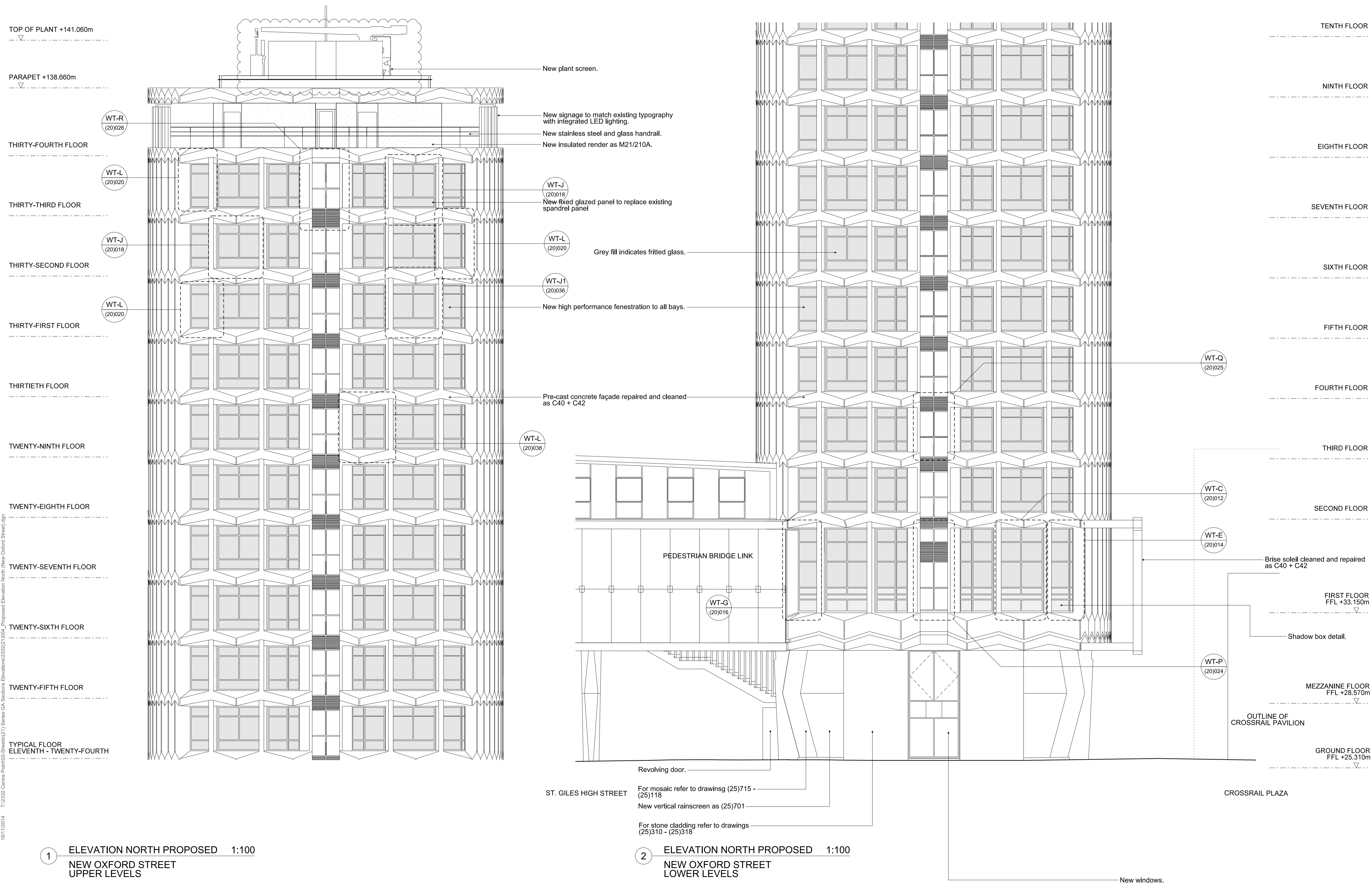

| Rev | Date     | Reason                                 | By  | Ckd |
|-----|----------|--|-----|-----|
| J   | 18.11.14 | Plant screen updated to reflect detail | PG  | AS  |
| H   | 31.03.14 | Annotation updated                     | MJM | AS  |
| G   | 31.10.13 | Insulated render spec ref added        | AS  | AS  |
| F   | 30.04.13 | Stage E                                | AS  | AS  |
| E   | 04.12.12 | Cladding Construction Issue            | AS  | AS  |
| D   | 23.11.12 | Stage D Addendum                       | PG  | AS  |
| C   | 03.08.12 | 33 FL Glazing modification             | MB  | AS  |
| B   | 03.08.12 | Stage D Draft                          | TG  | AS  |
| A   | 01.06.12 | Tender Issue                           | TG  | AS  |
| -   | 22.05.12 | Draft Tender Issue                     | NT  | AS  |

**CONRAN+ PARTNERS**  
Architects Designers

**LONDON OFFICE**  
Conran Building,  
22 Shad Thames,  
London SE1 2YU  
Telephone +44 (0) 20 7403 8899  
Email cp@conran.com

Project: Centre Point  
Client: Almacantar  
Drawing title: GA PROPOSED ELEVATION NORTH (NEW OXFORD ST)  
Scale 1:100@A1 Date: May 2012 Drawn by: NT  
Project number: 2332 Drawing No: (21)004 Rev: J  
Status: STAGE E Checked by: AS