

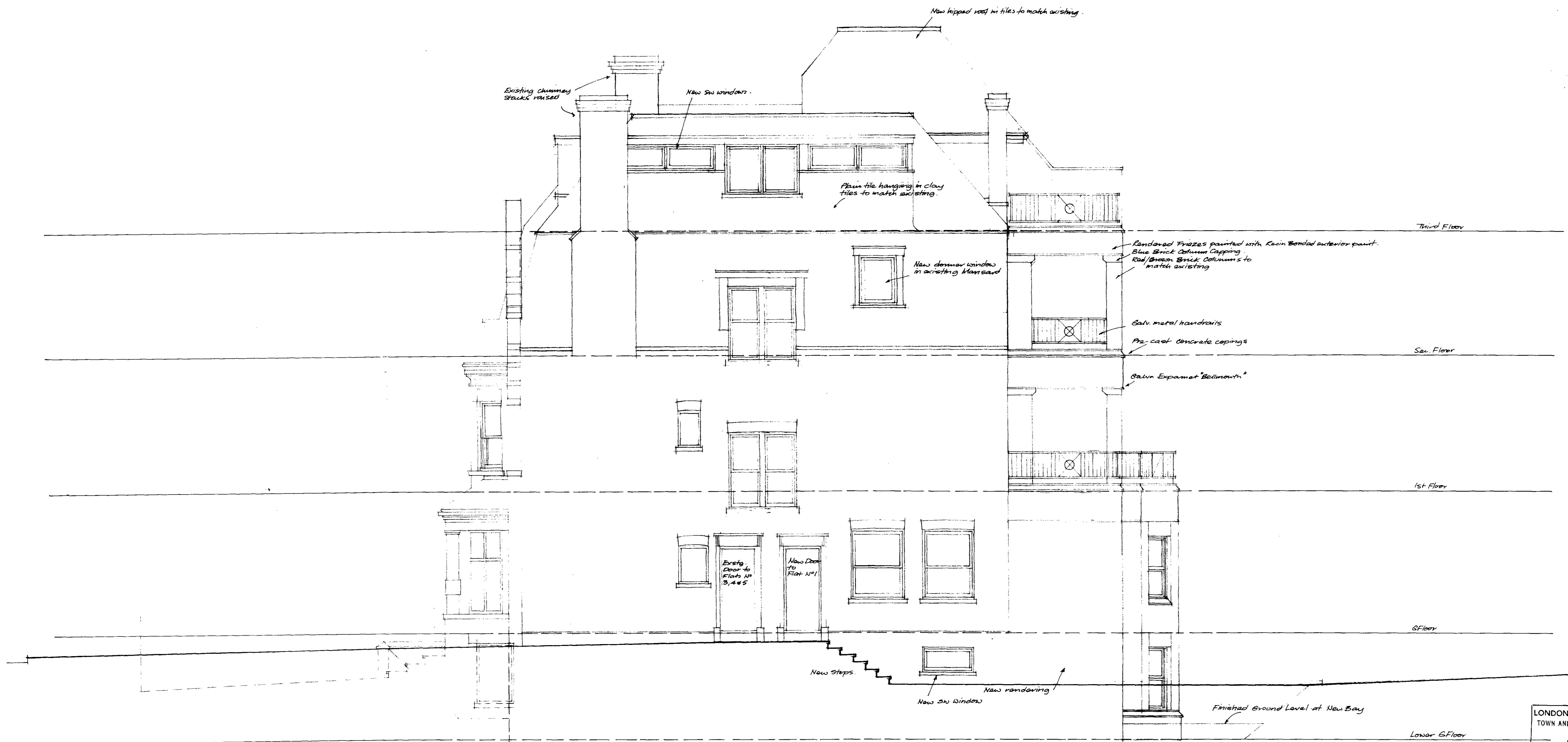

LONDON BOROUGH OF CAMDEN  
TOWN AND COUNTRY PLANNING ACTS  
04 JUL 1984  
PLANS ~~NOT APPROVED~~ APPROVED  
ON BEHALF OF THE COUNCIL

TP 8400600

<b>folly investments ltd</b>	
Alterations to 7-9 Langland Gardens LONDON NW 3 Mr B. Woolcott	<b>PROPOSED Rear Elevation</b>
<b>Tony Hucklesby</b> RIBA Architect	Scale 1/50 Date MAR 84 Drawing 70-25



No 9

PROPOSED SIDE ELEVATION

LONDON BOROUGH OF CAMDEN  
TOWN AND COUNTRY PLANNING ACTS  
04 JUL '84  
PLANS APPROVED  
NOTIFIED  
ON BEHALF OF THE COUNCIL

TP 8400600

<b>folly investments ltd</b>	
Alterations to: 7-9 Langland Gardens LONDON, NW 3 Mr B Woolcott	<b>PROPOSED SIDE ELEVATION</b> <b>NO 9</b>
<b>Tony Hucklesby</b> RIBA Architect	Scale 1:50 Date Mar 84 Drawing 70-24
The SYCAMORES Kneesworth Street ROYSTON Herts SG8 5AF (0763) 41073	

R0070

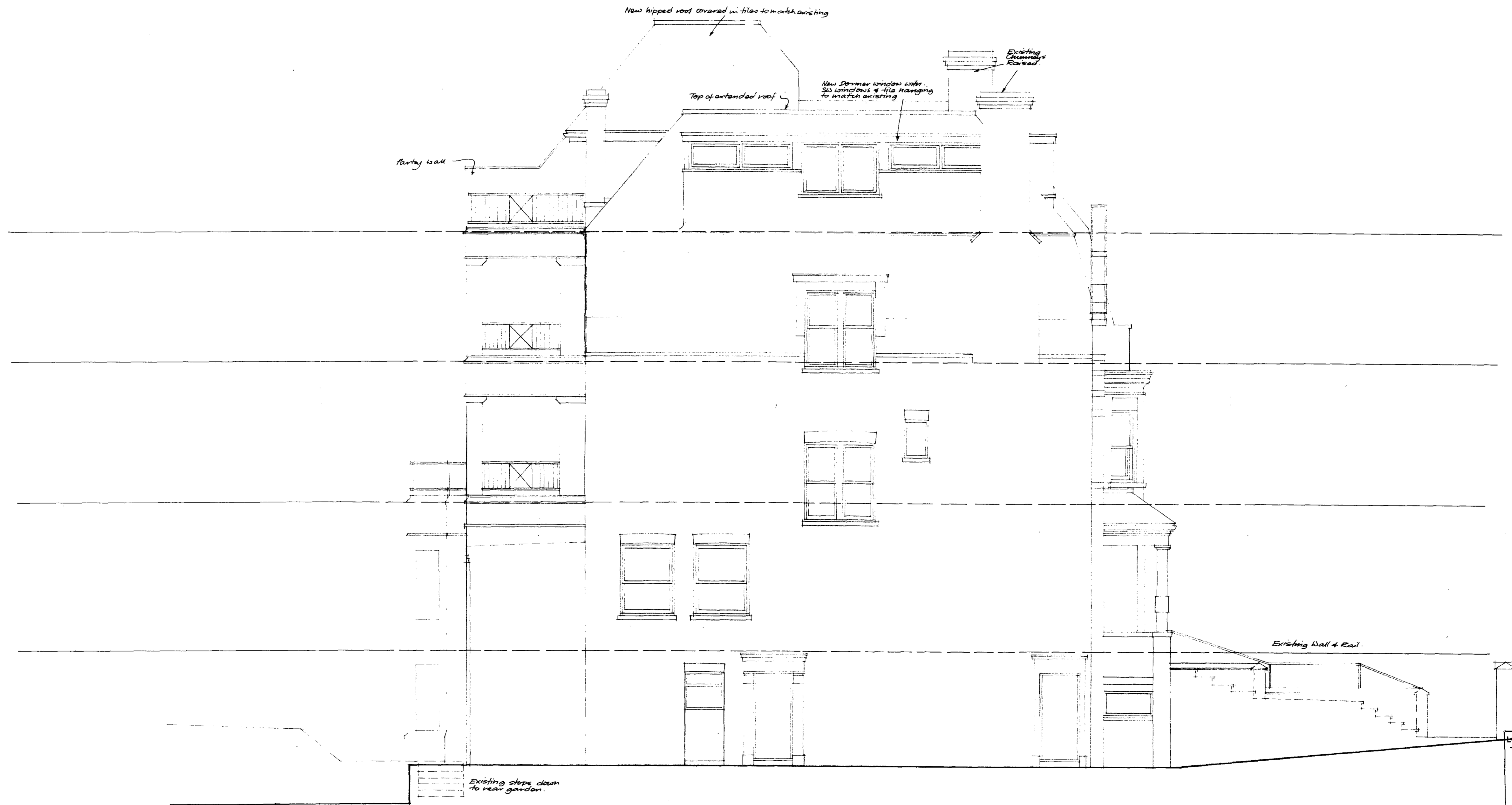

No 7

PROPOSED SIDE ELEVATION

LONGSIGHT COUNCIL OF CAMDEN  
TOWN AND COUNTRY PLANNING ACTS  
04 JUL 1984  
PLANS APPROVED  
NOT VALIDATED  
ON BEHALF OF THE COUNCIL

TP 8400600

**folly investments ltd**

Alterations to:  
7-9 Langland Gardens  
LONDON NW3  
Mr B Woolcott

**PROPOSED SIDE ELEVATION No 7**

**Tomy Hucklesby** RIBA  
Architect

Scale: A.S.D.  
Date: Mar 84  
Drawing: 70-23

The SYCAMORES Kneesworth Street ROYSTON Herts SG8 5AF (0763) 41073 R0070

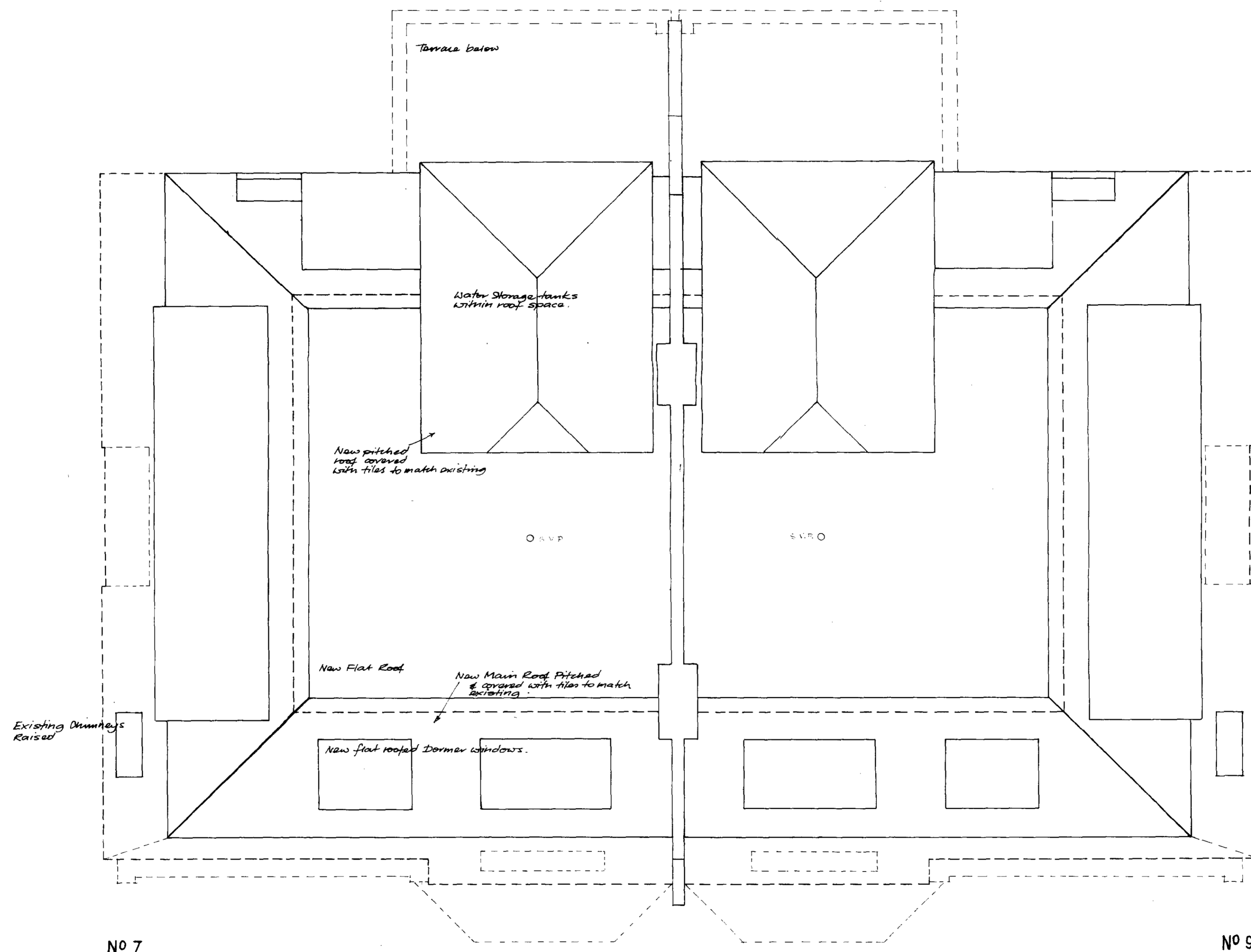

LONDON BOROUGH OF CAMDEN  
TOWN AND COUNTRY PLANNING ACTS  
04 JUL 1984  
PLANS APPROVED  
~~NOT APPROVED~~  
ON BEHALF OF THE COUNCIL

TP 84006 00

**folly investments ltd**

Alterations to  
7-9 Langland Gardens  
LONDON NW3  
Mr B. Woolcot

**PROPOSED  
Roof Plan**

**Tony Hucklesby** RIBA  
Architect

Scale 1:50  
Date MAR 84  
Drawing 70-22

The SYCAMORES Kneppworth Street ROYSTON Herts SG8 5AF  
(0763) 41073

R0070

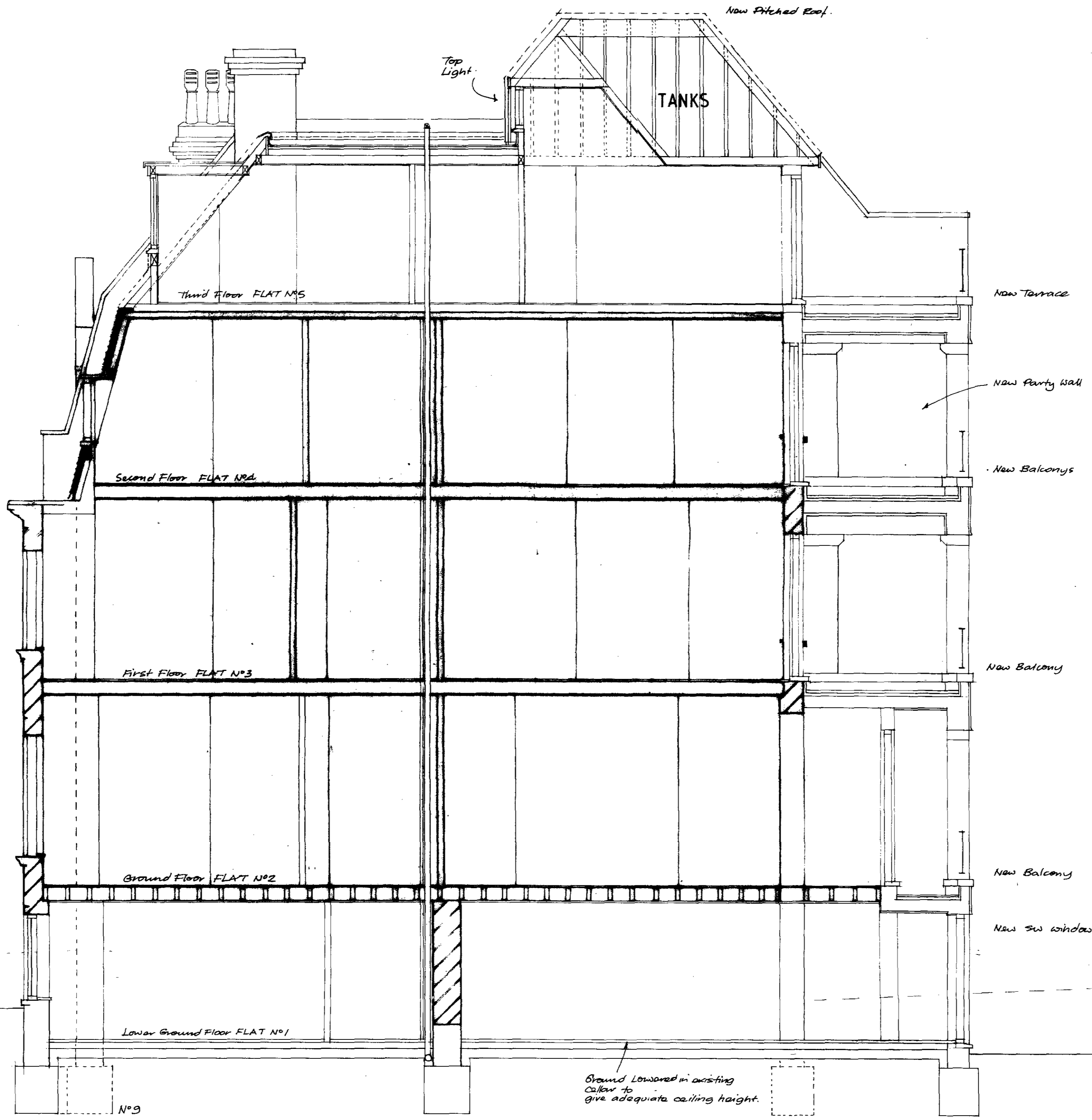

SECTION

B-B

LONDON BOROUGH OF CAMDEN  
TOWN AND COUNTRY PLANNING ACTS  
04 JUL 1984  
PLANS ~~NOT APPROVED~~ APPROVED  
ON BEHALF OF THE COUNCIL

TP 8 4 006 00

<b>folly investments ltd</b>	
alterations to 7-8 Langford Gardens (100m SW) N1 2 Woodcut	<b>SECTION BB</b> <b>AS PROPOSED</b>
<b>Andy Blackberry RIBA</b> Architect 12 St. Andrew's House, ROYSTON Herts SG8 8AT 0463 41075	Scale 1/50 Date MAR 84 Drawing 70-24

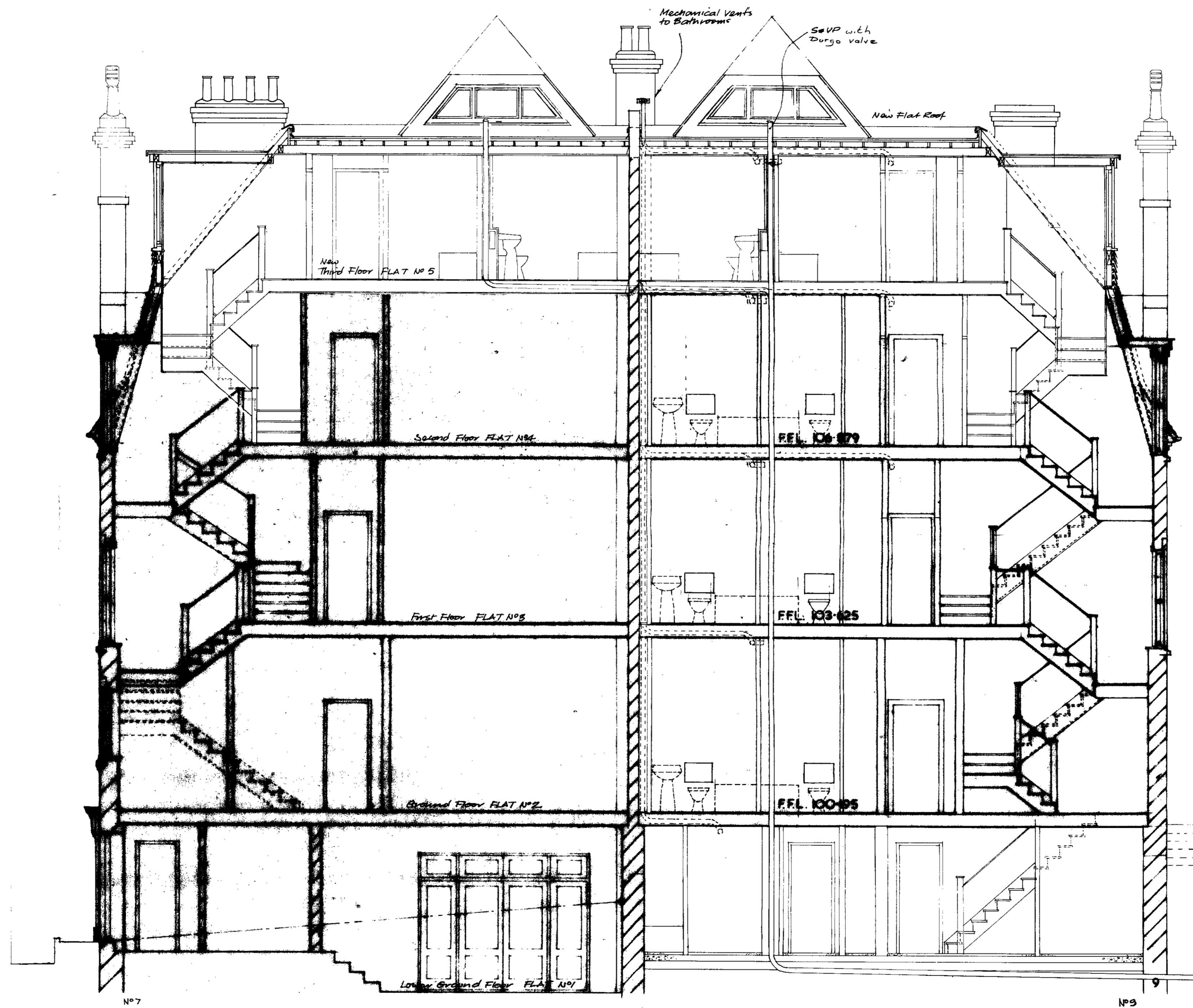

SECTION

A — A

LONDON BOROUGH OF CAMDEN  
TOWN AND COUNTRY PLANNING ACTS  
04 JUL 1984  
PLANS APPROVED  
~~NOT APPROVED~~  
ON BEHALF OF THE COUNCIL

TP 8 4 006 00

<b>folly Investments Ltd</b>	
10 11 12 13 14 15 16 17 18 19 20 21 22 23 24 25 26 27 28 29 30 31 32 33 34 35 36 37 38 39 40 41 42 43 44 45 46 47 48 49 50 51 52 53 54 55 56 57 58 59 60 61 62 63 64 65 66 67 68 69 70 71 72 73 74 75 76 77 78 79 80 81 82 83 84 85 86 87 88 89 90 91 92 93 94 95 96 97 98 99 100	SECTION A-A AS PROPOSED
10 11 12 13 14 15 16 17 18 19 20 21 22 23 24 25 26 27 28 29 30 31 32 33 34 35 36 37 38 39 40 41 42 43 44 45 46 47 48 49 50 51 52 53 54 55 56 57 58 59 60 61 62 63 64 65 66 67 68 69 70 71 72 73 74 75 76 77 78 79 80 81 82 83 84 85 86 87 88 89 90 91 92 93 94 95 96 97 98 99 100	Scale 1/50 Date 1/28/84 Drawing 70-20
<b>John Bucklesby RIBA</b> Architect The Old Coach House, Kneesworth Street, ROYSTON Herts SG8 6AF (0763) 43075	

R0070

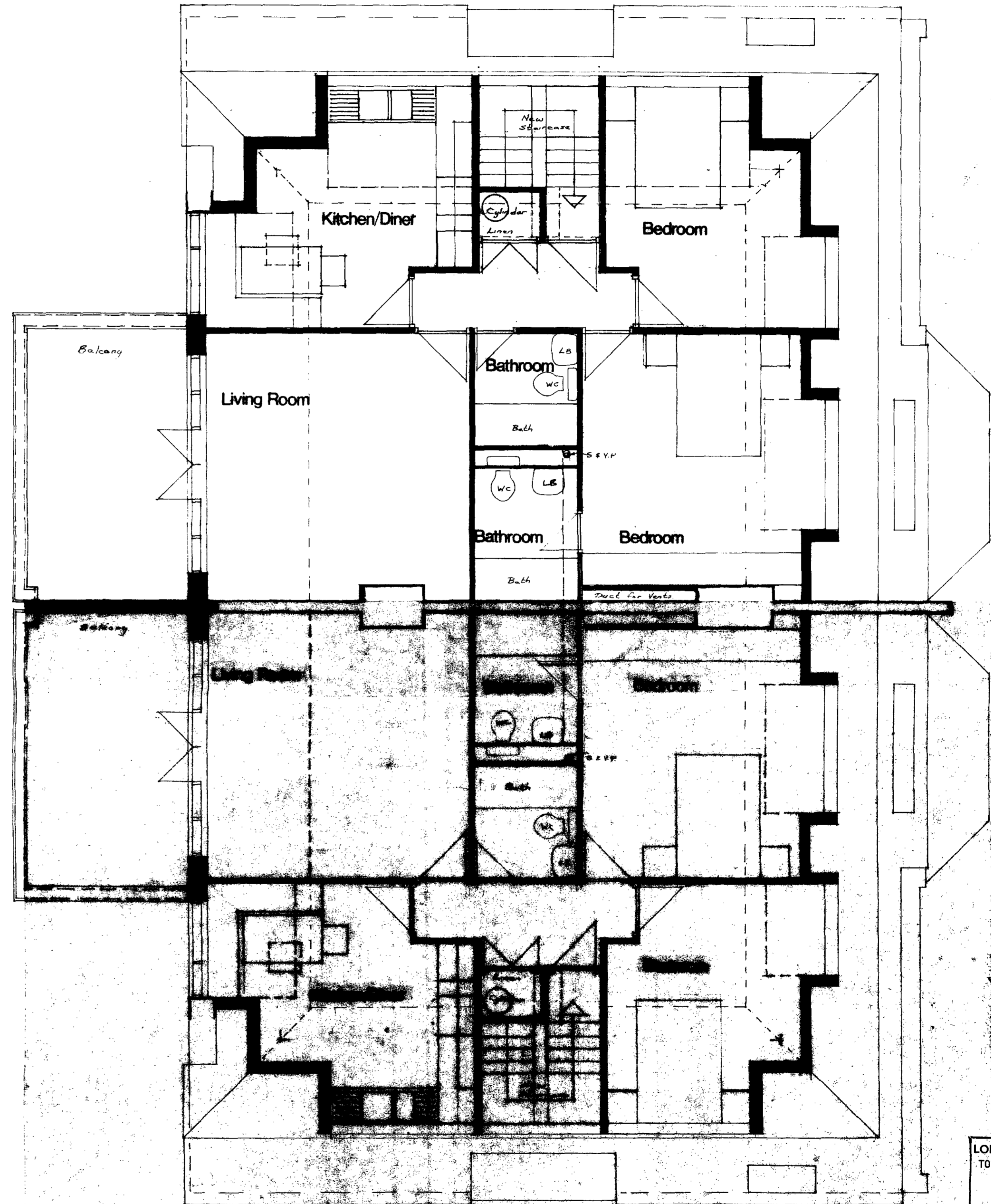

THIRD FLOOR

LONDON BOROUGH OF CAMDEN  
TOWN AND COUNTRY PLANNING ACTS  
04 JUL 1984  
APPROVED  
NOT APPROVED  
ON BEHALF OF THE COUNCIL

TP 8400600

<b>olly investments ltd</b>	
Alterations to 7-9 Langland Gardens LONDON NW 3 Mr B Wooleott	<b>THIRD FLOOR</b> Sketch Proposed
<b>Tony Hucklesby</b> RIBA Architect	Scale 1/50 Date MAR 84 Drawing TO-33
The STAMORES Knesworth Street ROYTON Herts SG85AF	

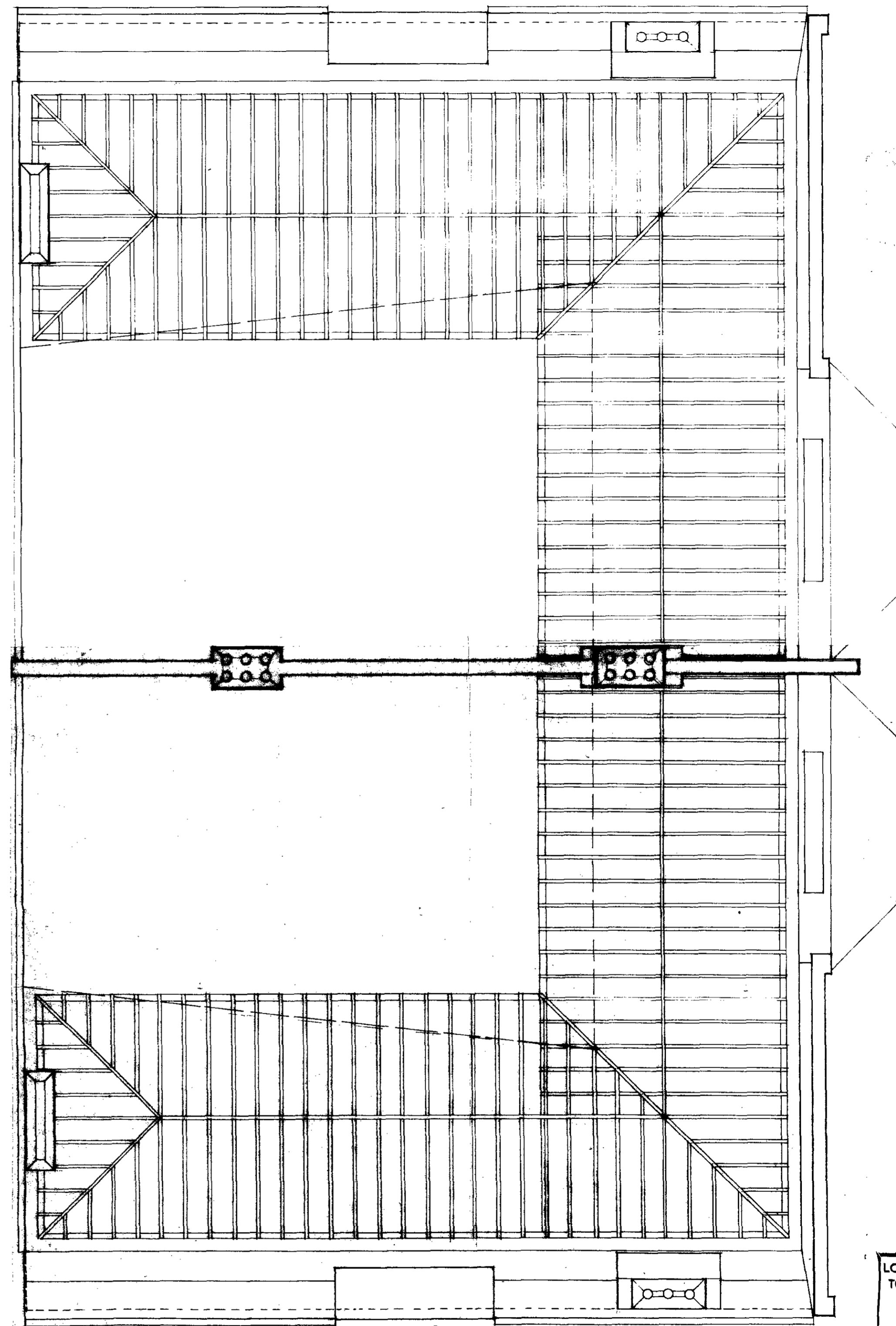

LONDON BOROUGH OF CAMDEN  
 TOWN AND COUNTRY PLANNING ACTS  
 04 JUL 1984  
 PLANS APPROVED  
 NOT APPROVED  
 ON BEHALF OF THE COUNCIL

TP 84 006 00

<b>folly investments ltd</b>	
Alterations to 7-9 Langland Gardens LONDON NW 3 Mr B Woolcott	<b>Roof Plan as Existing</b>
<b>Tony Hucklesby</b> RIBA Architect	Scale 1/50 Date 22 MAR 84 Drawing 70-11
The City of London, 22 Abchurch Lane, LONDON EC4A 3DF	



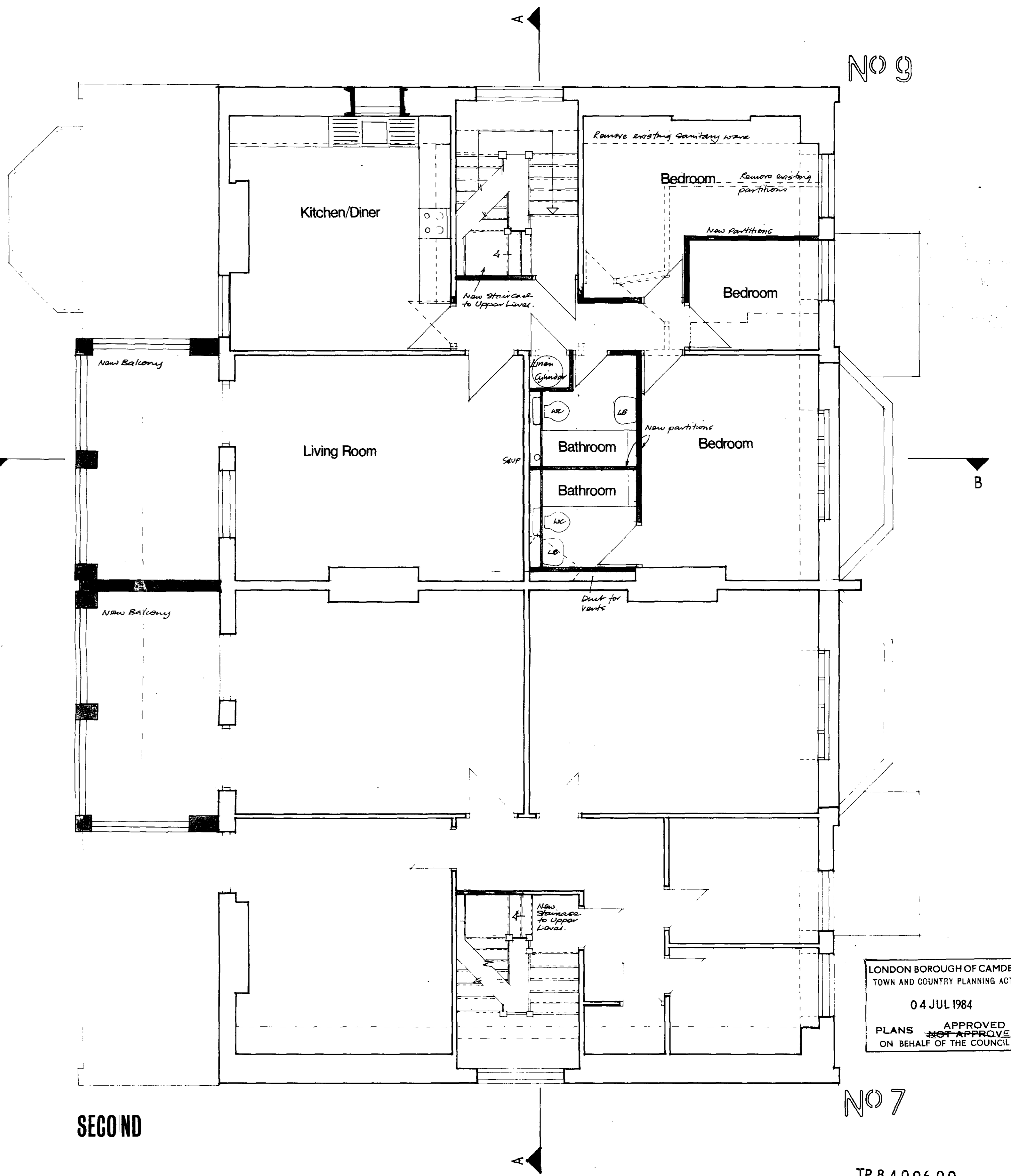
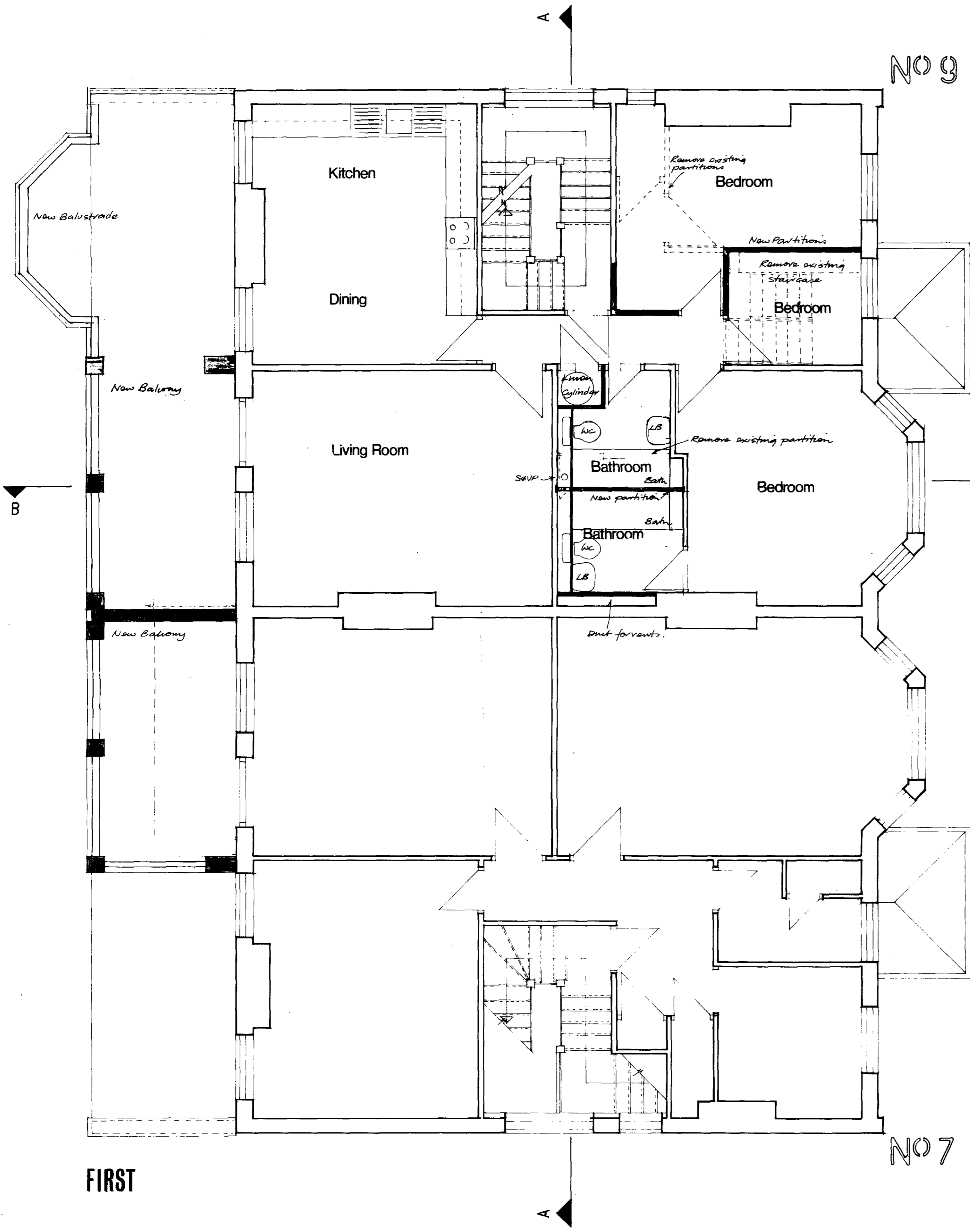

LONDON BOROUGH OF CAMDEN  
TOWN AND COUNTRY PLANNING ACTS  
04 JUL 1984  
APPROVED  
PLANS NOT APPROVED  
ON BEHALF OF THE COUNCIL

TP 8400600

**folly investments ltd**

Alterations to  
7-9 Langland Gardens  
LONDON NW 3  
Mr B Woolcott

Floor Plans  
as Proposed

**Tony Huckleby** RIBA  
Architect

Scale 1:50  
Date MAR 84  
Drawing 70-15

The SWANMORES, Ennesworth Street, ROYSTON Herts SG8 5AF  
0700 41075

R0070

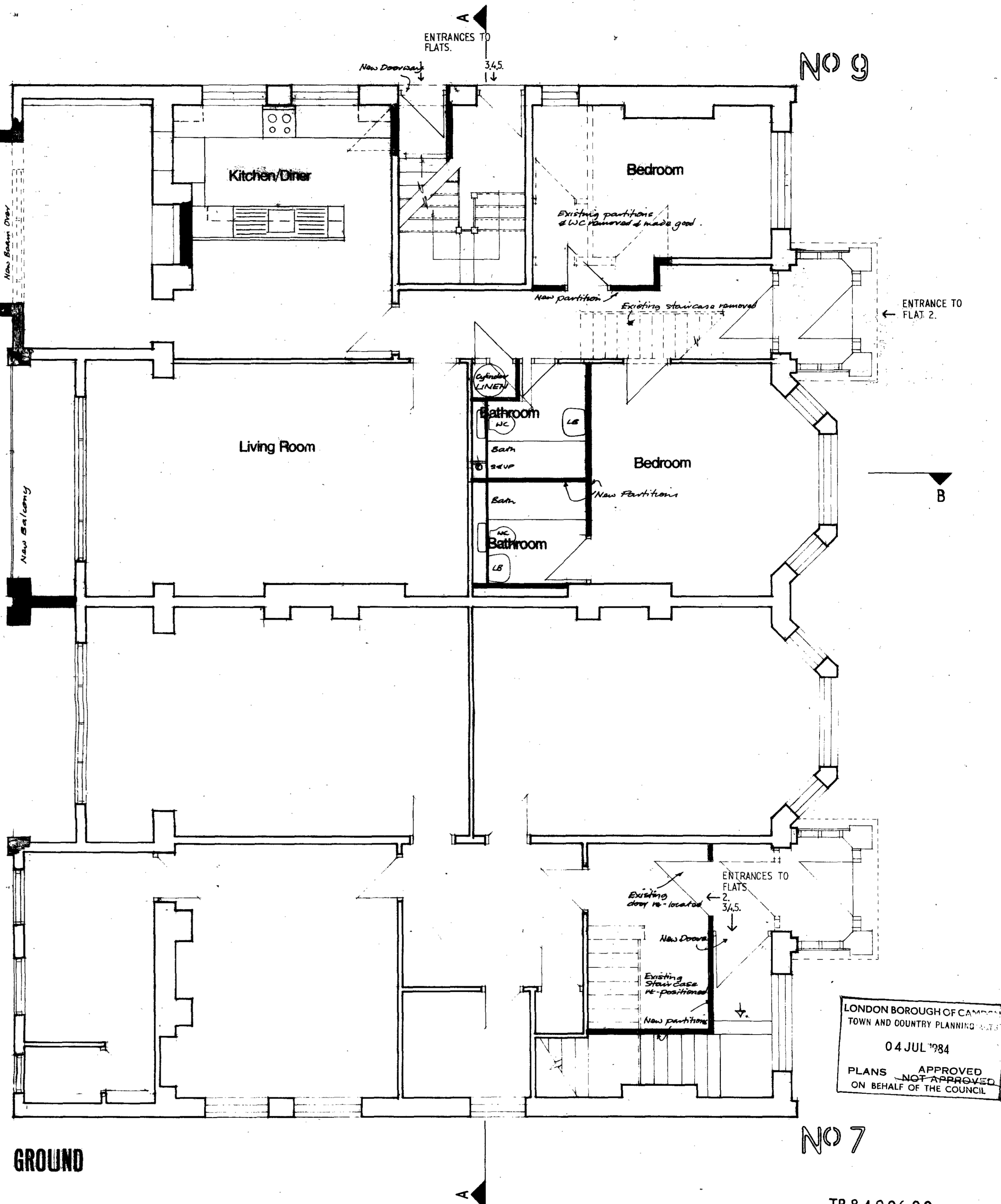
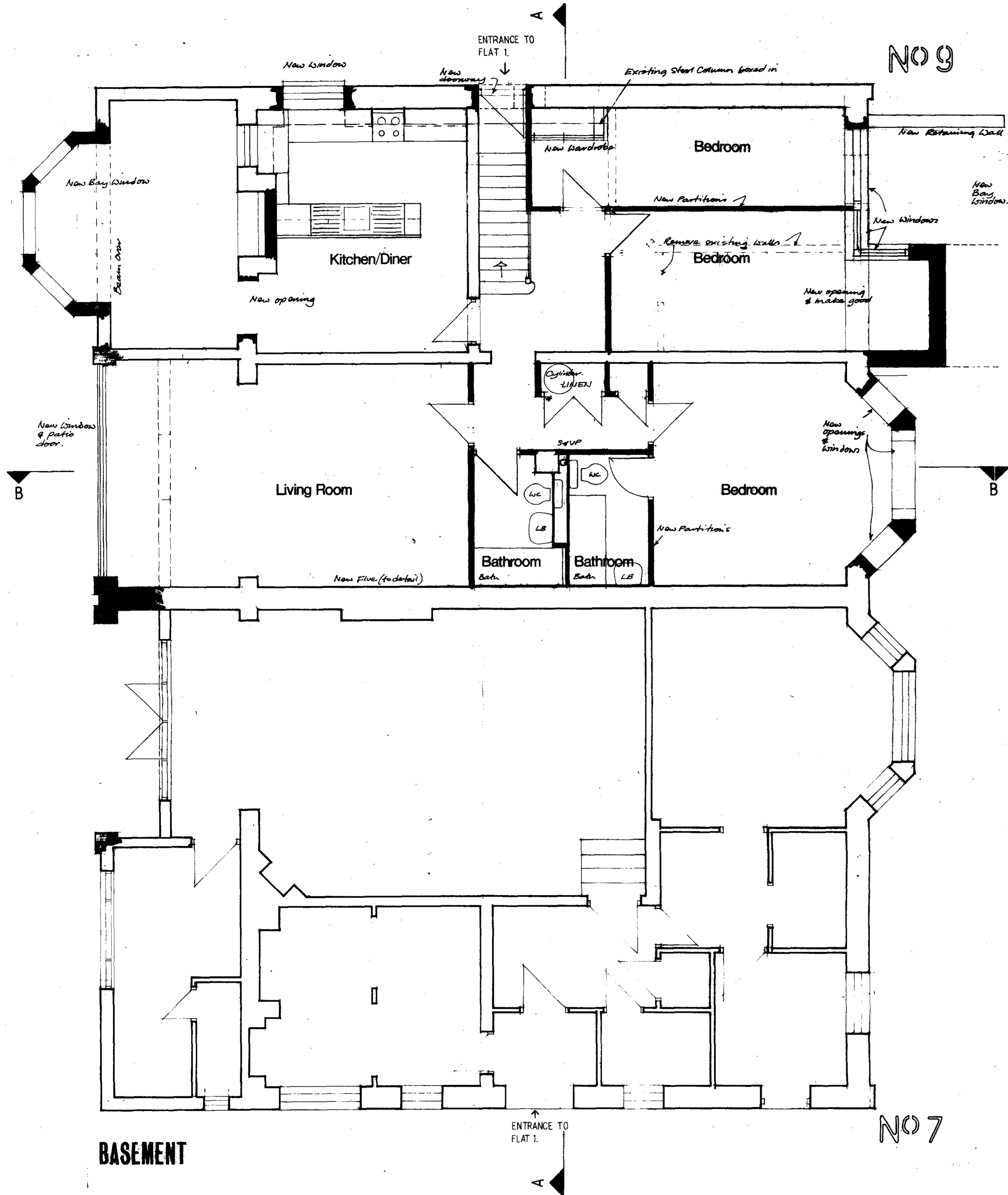

LONDON BOROUGH OF CAMDEN  
TOWN AND COUNTRY PLANNING ACT  
04 JUL 1984  
PLANS APPROVED  
NOT APPROVED  
ON BEHALF OF THE COUNCIL

TP 84006 00

<b>Mr. Woodcock's Ltd</b>	
Alterations to 7-B Langland Gardens LONDON N.W.3 Mr. B. Woodcock	
<b>Tony Hucklesby</b> RIBA Architect	Scale 1/8" Date Nov 84 Drawing 70-14
The SYCAMORE, Knesworth Street ROYSTON Herts SG85AF (0783) 41073	

R0074

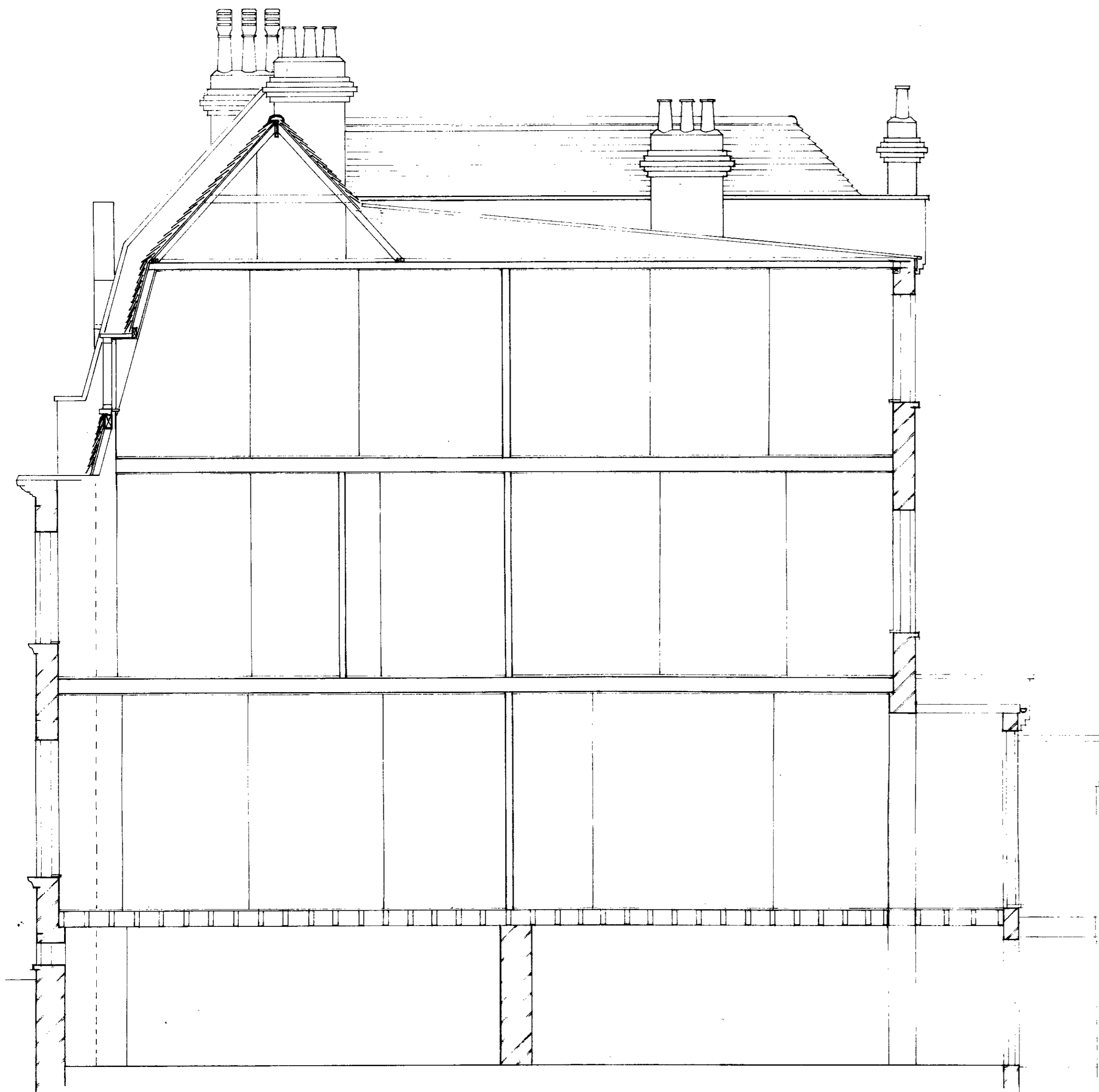

EXISTING SECTION BB

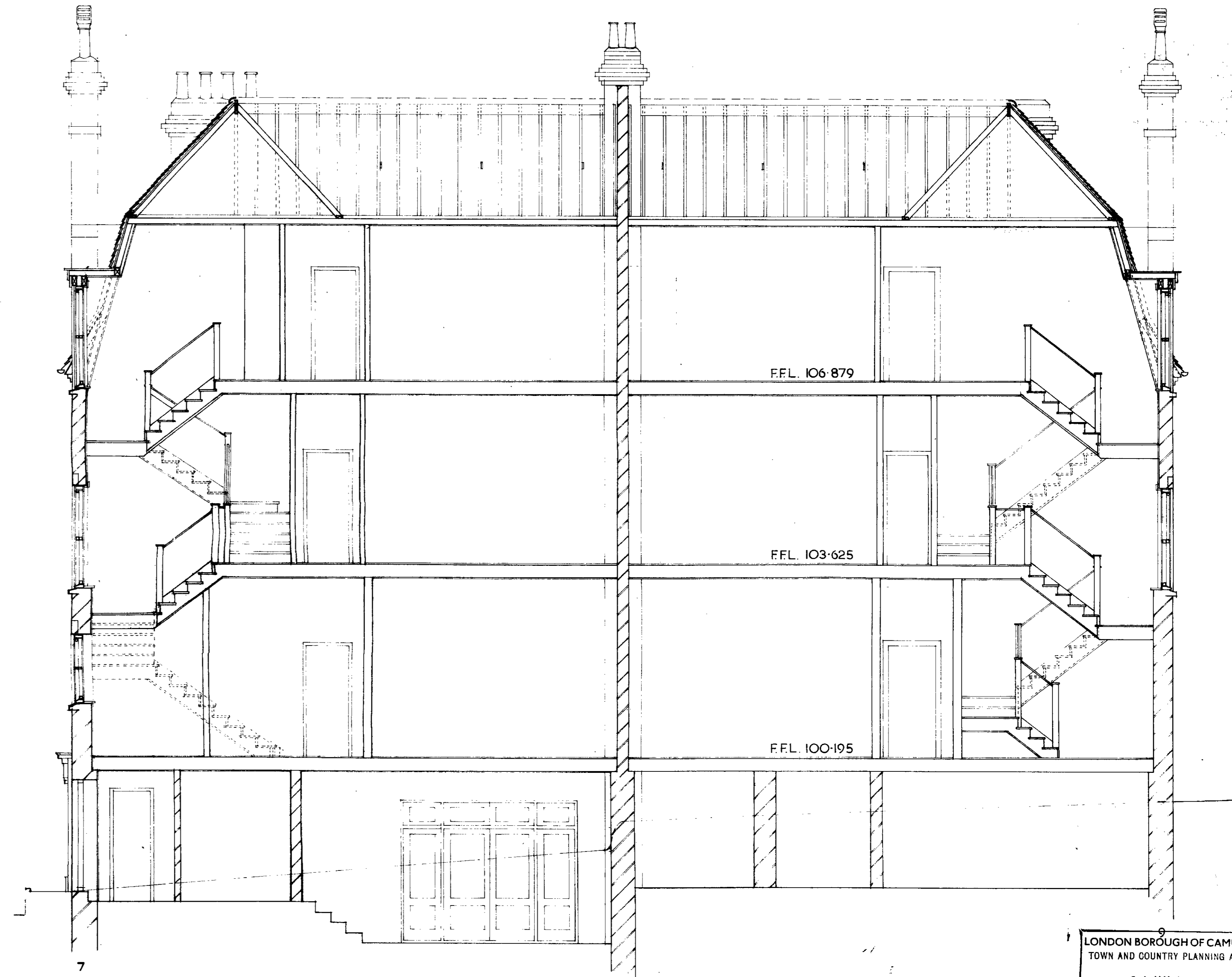

EXISTING SECTION AA

LONDON BOROUGH OF CAMDEN  
TOWN AND COUNTRY PLANNING ACTS  
04 JUL 1984  
PLANS ~~NOT APPROVED~~ APPROVED  
ON BEHALF OF THE COUNCIL

TP 84 006 00

<b>folly investments ltd</b>	
Alterations to 7-9 Langland Gardens LONDON NW 3 Mr B. Woolcott	Sections as Existing
<b>Tomy Hucklesby</b> RIBA Architect	Scale 1/50 Date MAR 84 Drawing 70-13
The SYCAMORE 25 Knepperton Street ROYSTON Herts SG8 5AF 0763 41073	

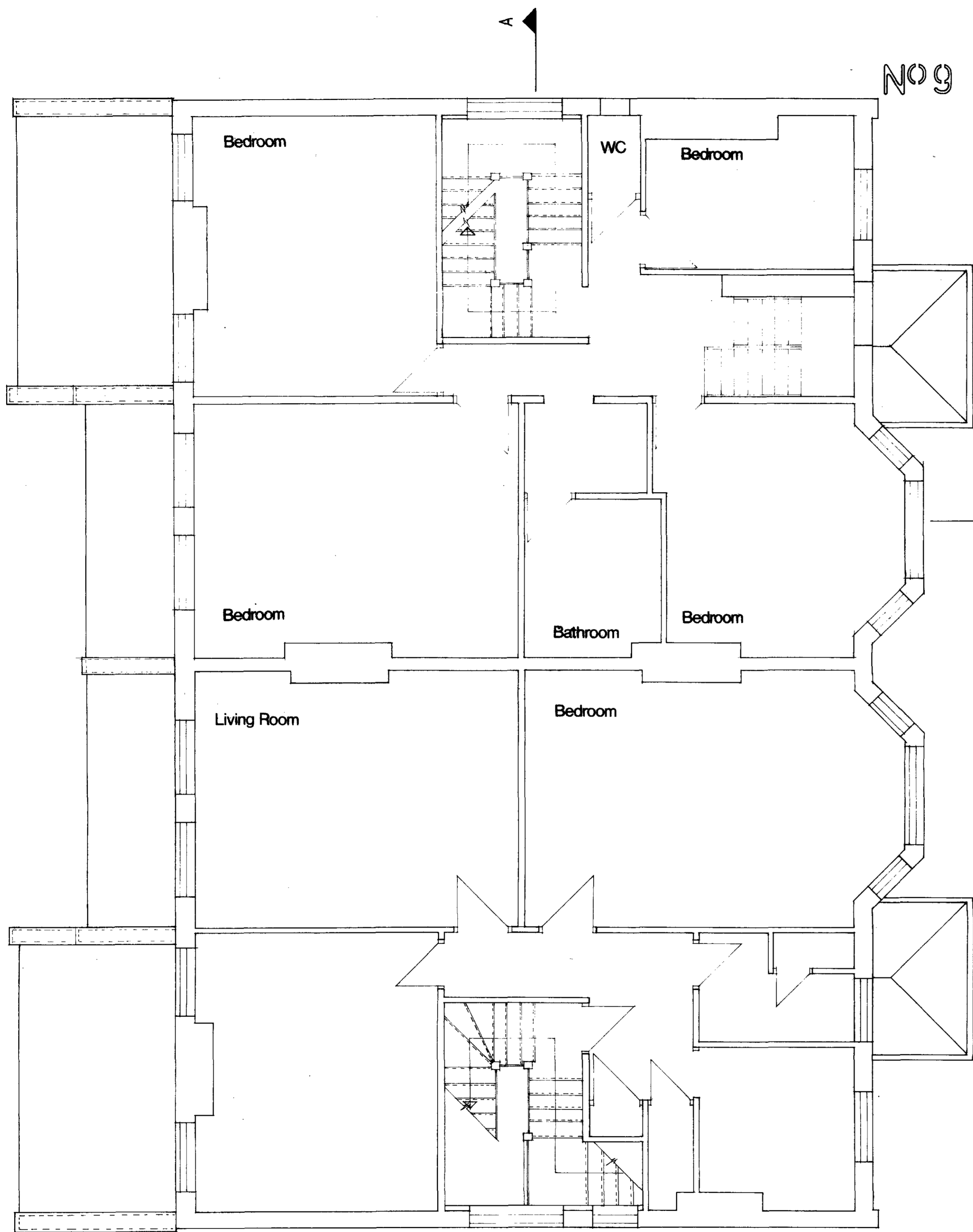

FIRST FLOOR

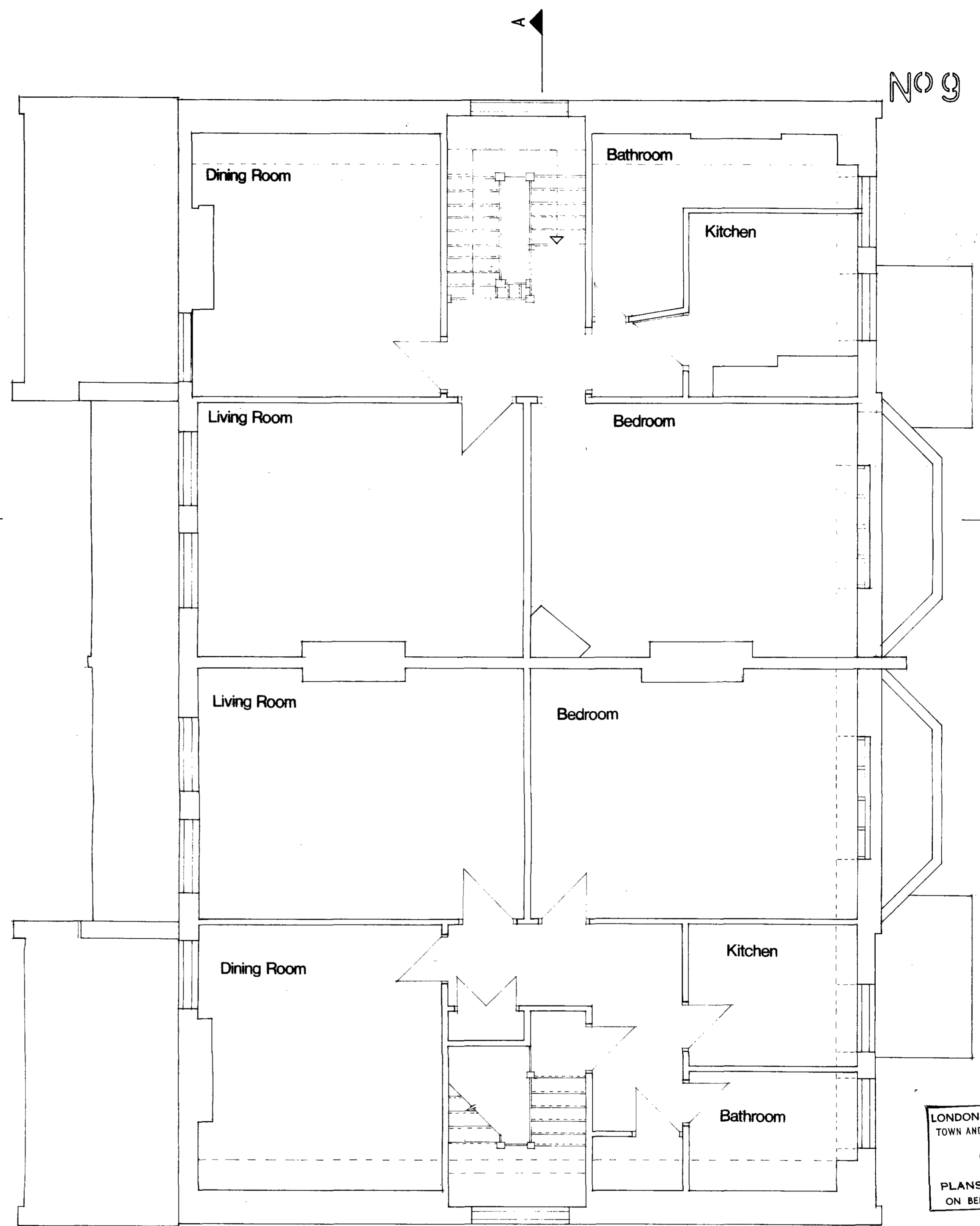

SECOND FLOOR

LONDON BOROUGH OF CAMDEN  
TOWN AND COUNTRY PLANNING ACTS  
04 JUL 1984  
APPROVED  
PLANS NOT APPROVED  
ON BEHALF OF THE COUNCIL

TP 84 006 00

**folly investments ltd**

Alterations to  
7-9 Langland Gardens  
LONDON NW 3  
Mr B. Woolcott

Floor Plans  
as Existing

**Tony Hucklesby** RIBA  
Architect

Scale 1/50  
Date MAR 84  
Drawing 70-12

The SYCAMORES Kneesworth Street ROYSTON Herts SG85AF  
(0783) 41073

R0070

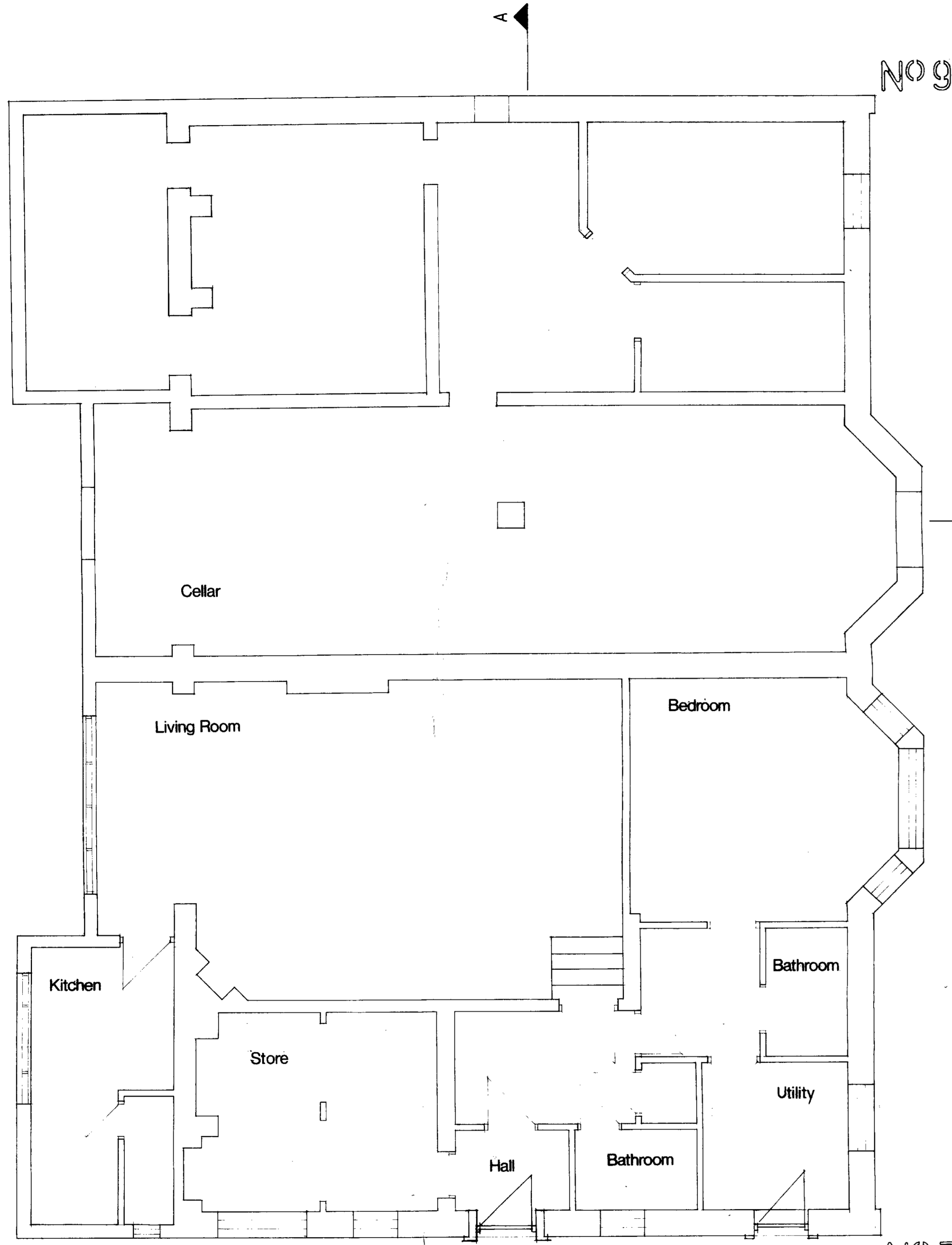

**BASEMENT**

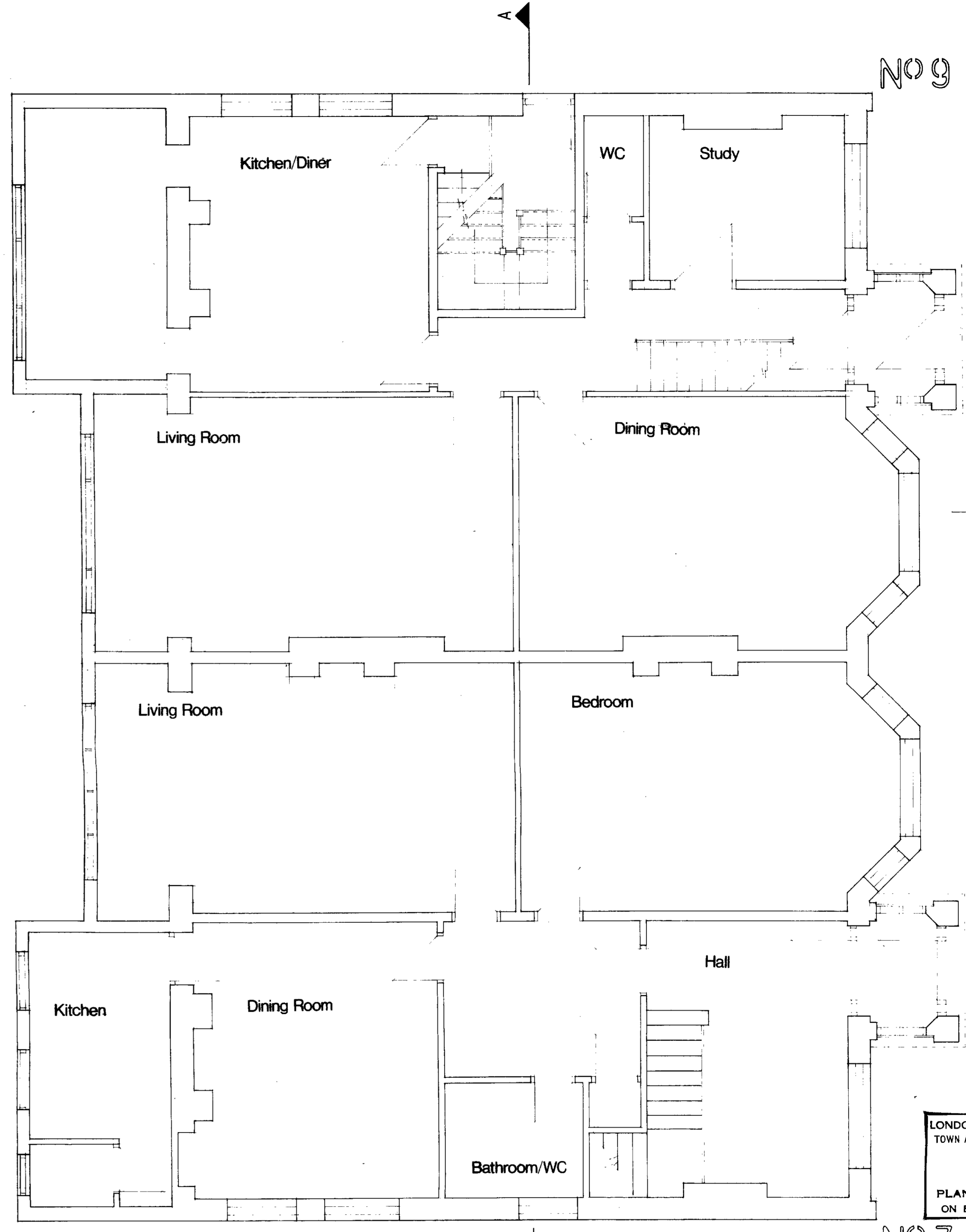

**GROUND**

LONDON BOROUGH OF CAMDEN  
TOWN AND COUNTRY PLANNING ACTS  
04 JUL 1984  
PLANS APPROVED  
ON BEHALF OF THE COUNCIL

TP 8 4 006 00

**folly investments ltd**

Alterations to  
7-9 Langland Gardens  
LONDON NW3  
Mr B Woolcott

**Floor Plans  
as Existing**

**Tony Hucklesby** RIBA  
Architect

Scale 1:50  
Date MAR 84  
Drawing 70-11

Existing Public open space

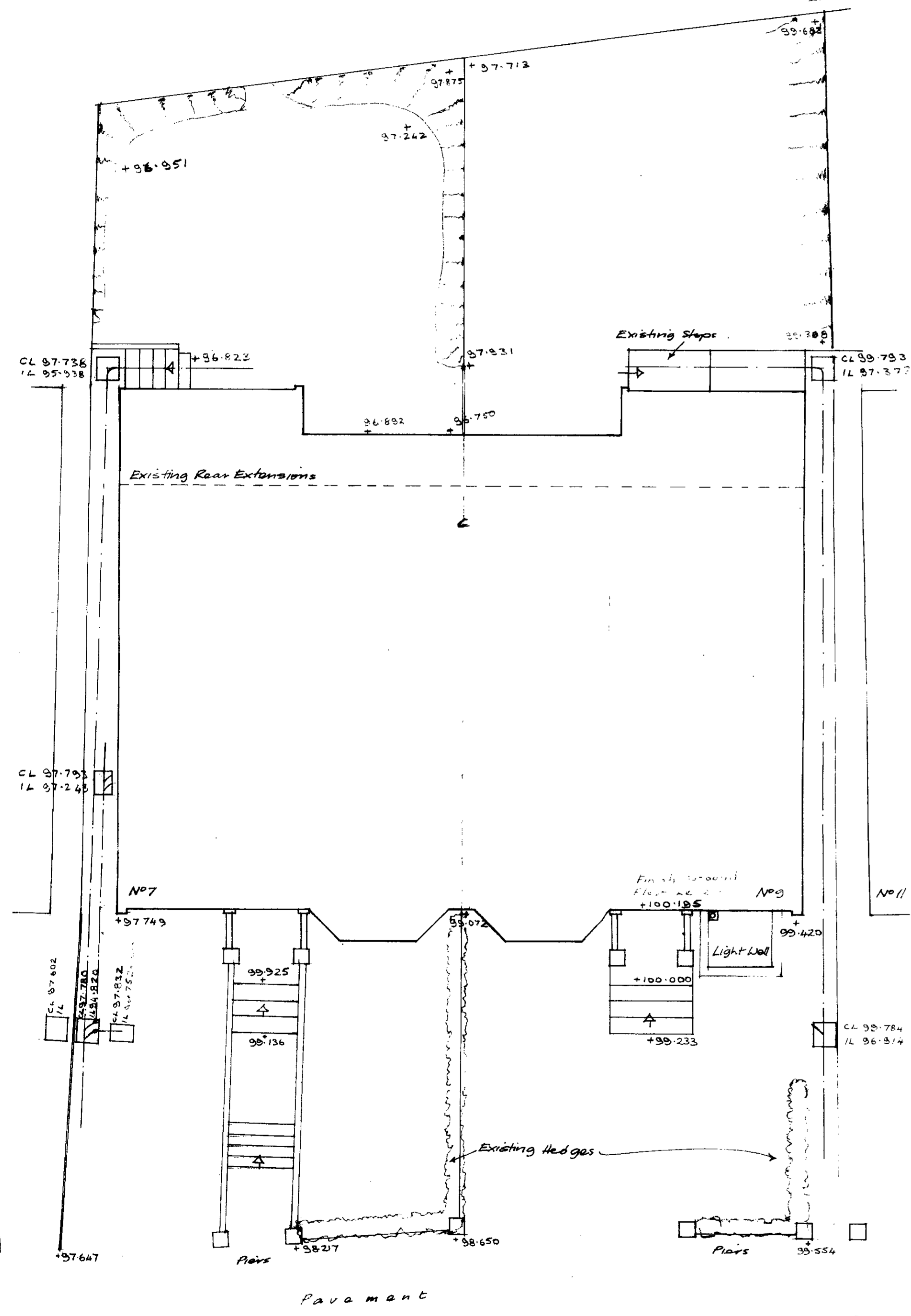

SITE PLAN  
H00

Road  
LANGLAND GARDENS



LOCATION PLAN  
H250

LONDON BOROUGH OF CAMDEN  
TOWN AND COUNTRY PLANNING ACTS  
04 JUL 1984  
APPROVED  
PLANS NOT APPROVED  
ON BEHALF OF THE COUNCIL

TP 84006 00

<b>folly investments ltd</b>	
Alterations to 7-9 Langland Gardens LONDON NW 3 Mr B Woolcott	<b>Site Plan &amp; Location Plan</b>
<b>Tony Hucklesby</b> RIBA Architect	Scale 1:100 & 1:250 Date MAR 84 Drawing 70-10
The SYCAMORES, Kneesworth Street ROYSTON Herts SG8 5AF (0763) 41073	



**EAST ELEVATION**

LONDON BOROUGH OF CAMDEN  
TOWN AND COUNTRY PLANNING ACTS  
04 JUL 1984  
PLANS ~~NOT APPROVED~~ APPROVED  
ON BEHALF OF THE COUNCIL

TP 8400600

**folly investments ltd**

<p>NEW Penthouses 10 Langford Gardens LONDON NW3 Woolcott</p>	<p>PROPOSED ELEVATIONS MATCH PLANS</p> <p>150 JAN 84 5</p>
---	--



LONDON BOROUGH OF CAMDEN  
 TOWN AND COUNTRY PLANNING ACTS  
 04 JUL 1984  
 PLANS ~~NOT APPROVED~~ APPROVED  
 ON BEHALF OF THE COUNCIL

TP 8 4 0 0 6 0 0

**folly investments ltd**

ALTERATIONS to 7-9 Langland Gardens LONDON NW3 Mr B Woolcott	Rear Elevation as Existing
---	-------------------------------

<b>Tony Huckleby</b> RIBA Architect	Scale 1:50 Date MAR 84 Drawing 70-17
--	--





EAST ELEVATION

LONDON BOROUGH OF CAMDEN  
 TOWN AND COUNTRY PLANNING ACTS  
 04 JUL 1984  
 PLANS APPROVED  
 NOTIFIED ON BEHALF OF THE COUNCIL

TP 84006 00

<b>folly investments ltd</b>	
2 NEW Penthouses 7-9 Langland Gardens LONDON NW 3 Mr B Woodcote	ELEVATIONS SKETCH PLANS
Anthony Hinchley RIBA Architect	Scale 1/50 Date 3/11/84 Drawing 1
15, STAMFORD STREET, ROYALTON, HANTS RG2 5AF (0700) 41073	