

Check all dimensions and report all errors and omissions

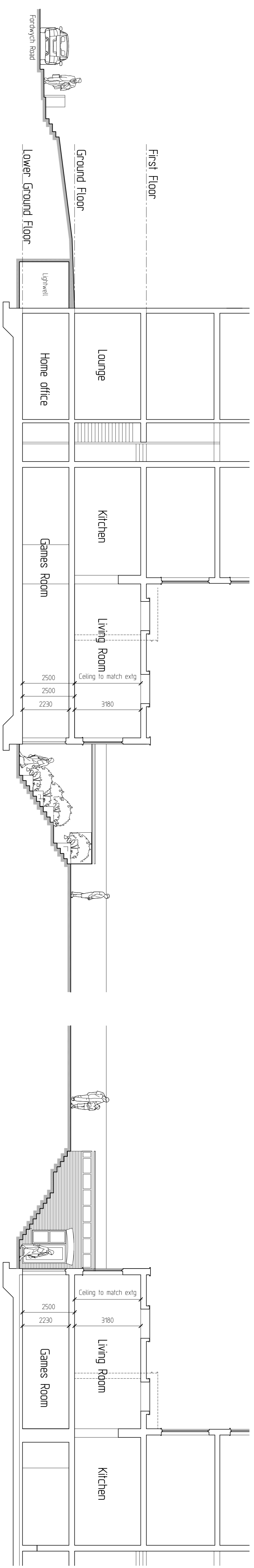

Section A

Section C (thro rear stairs)

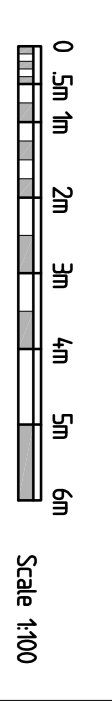
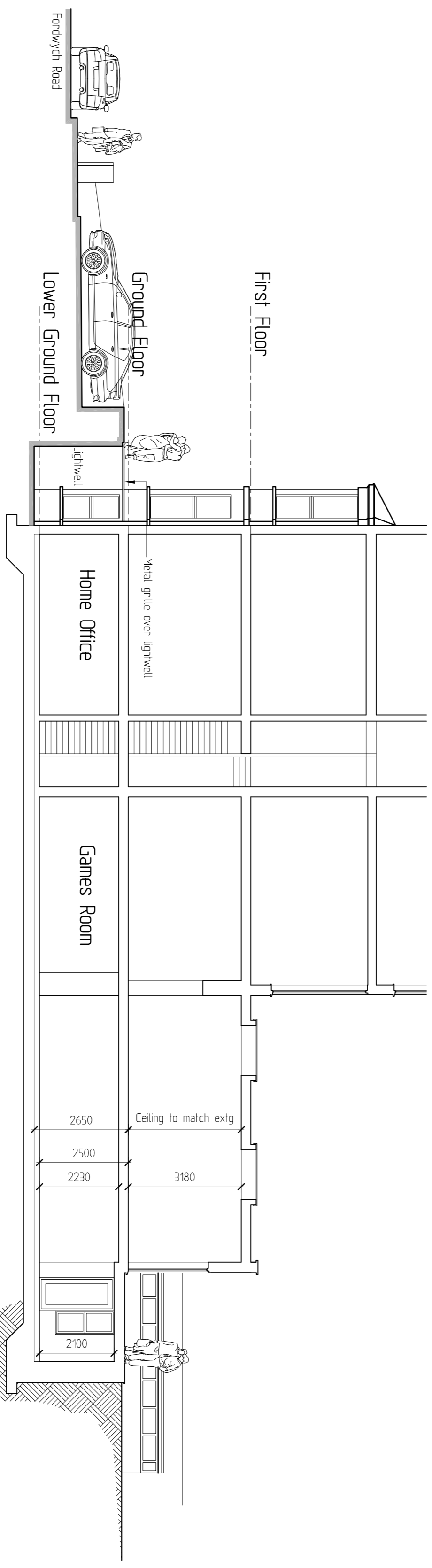

Section B

Basement Extension to
81 Fordwych Road West Hampstead
London
Project :

Basement Extension
Scheme Proposal - SECTIONS
Title :

Client :

Zyntax
LIMITED
Chartered Architects
8 Arborfield Close, Slough
Berkshire SL1 2JW
Tel: 01753 522944
reception@zyntaxarchitects.com

ZNYTAX LIMITED TRADING AS ZNYTAX CHARTERED ARCHITECTS

Date :	Scale :	Drawing No. :	Revision :
Oct 2015	1:100	31-14-EX22	B