

Heavily overpainted detailing, identified on existing drawings, to be stripped back to original, damaged areas restored and repainted in colour to match existing

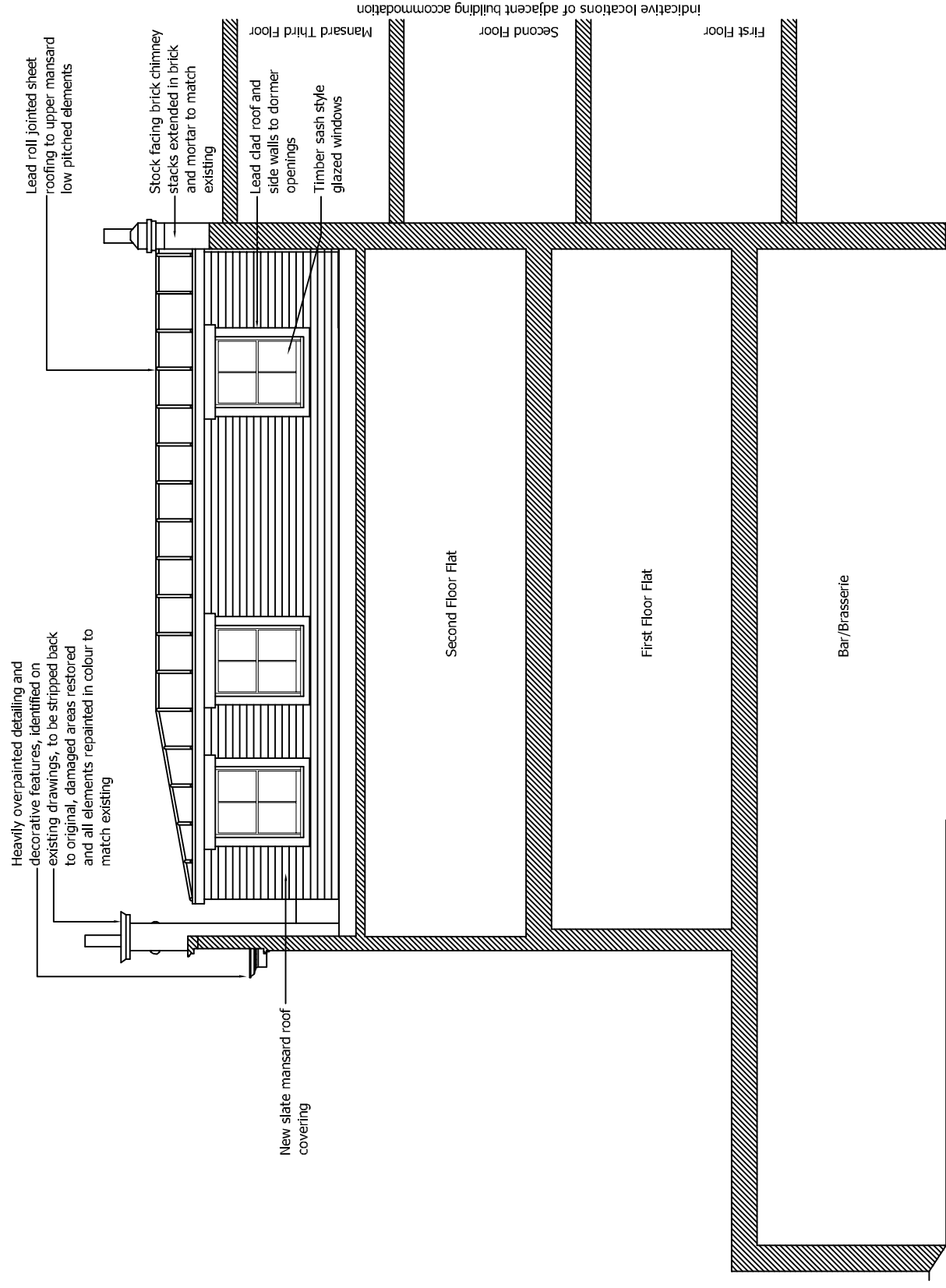

Lead roll jointed sheet roofing to upper mansard low pitched elements

Stock facing brick walls increased in height in bricks and mortar to match existing

New hopper and rainwater goods to match existing

All external timber windows displaying signs of neglect, to have existing paint removed, damaged areas repaired/replaced as ironmongery replaced as necessary, and fully repainted.

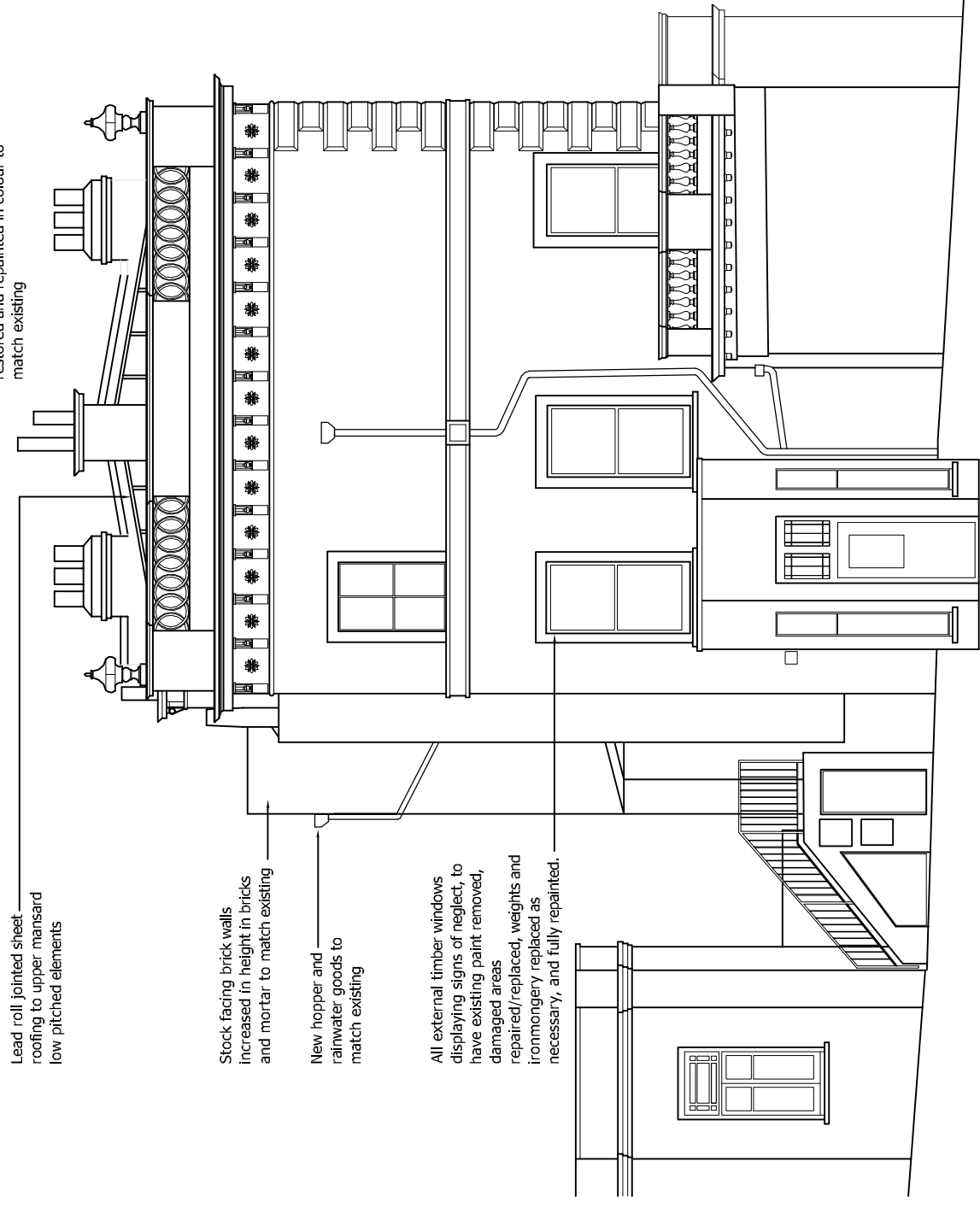

Heavily overpainted detailing, identified on existing drawings, to be stripped back to original, damaged areas restored and repainted in colour to match existing

PROPOSED SOUTH WEST ELEVATION/SECTION (behind parapet)
 SCALE 1:100 @ A3

PROPOSED NORTH-WEST ELEVATION
 SCALE 1:100 @ A3

A. 04.12.15 - Adjusted to planners comments.

MGA McGregor Associates	
client: Haverstock Hill Ltd Wescott House 35 Portland Place, London, W1B 1AE	
project: New Residential Development of Haverstock Hill Lot 22 NW8 2BD	
drawing: PLANNING DRAWING Proposed Elevations - Sheet 3 of 3	
date: Oct 2014	scale: 1:100@A3
job no: 2014_01	drawing no: PL 24
rev: A	checked: DMG
	rev: A