

Double glazed sliding doors

Planning permission granted for neighbouring extension (2015/0971/P) Under Construction

Proposal to match extension into garden

Existing walls to be removed at ground level dotted in red

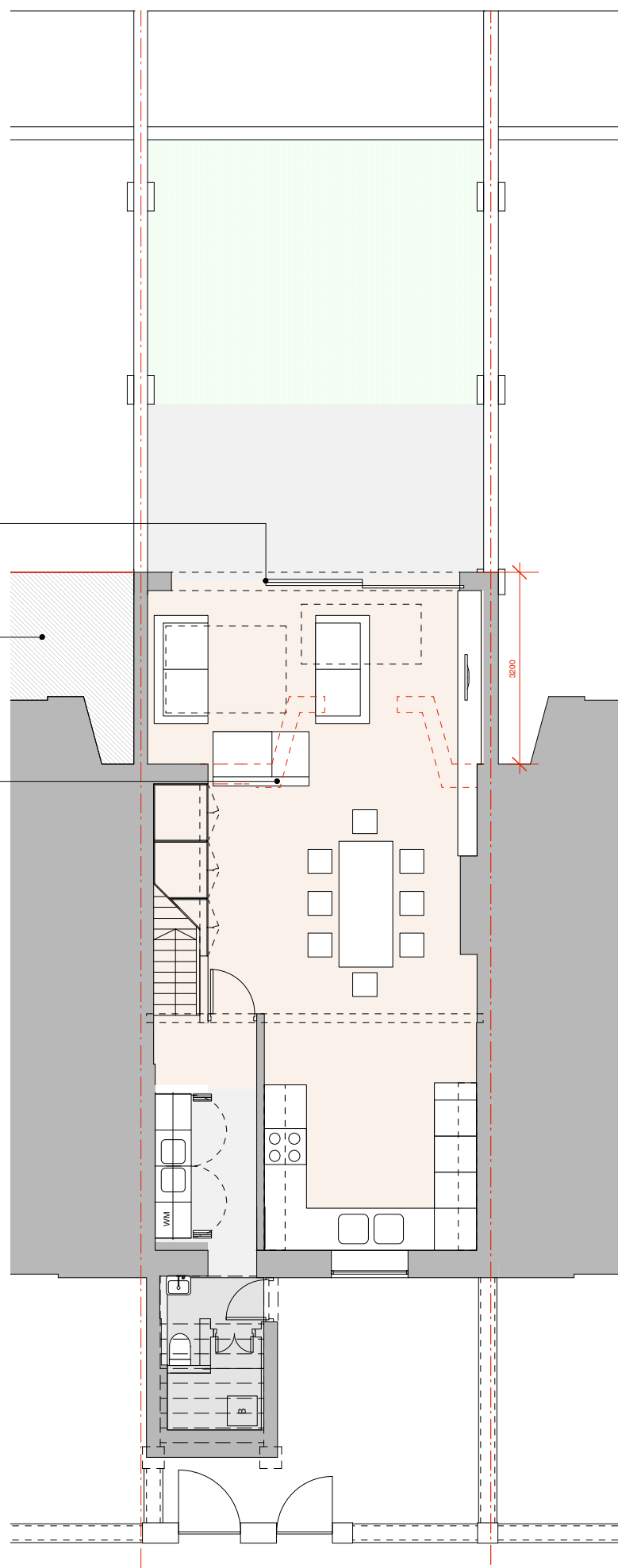

Ground Floor

Fixed rooflight

Non-accessible sedum roof

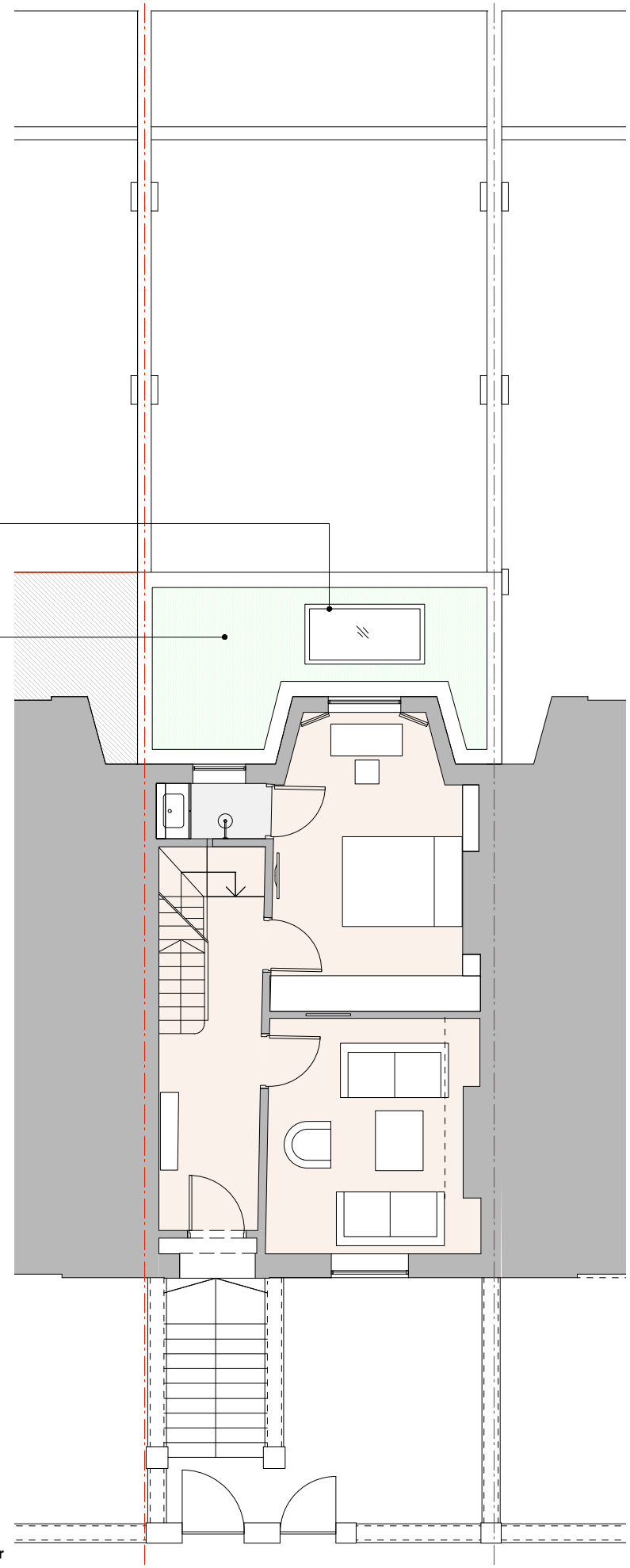

First Floor

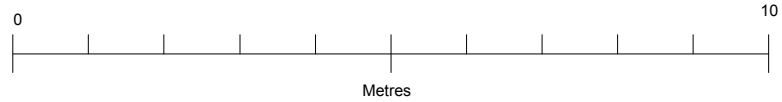

REV	DATE	STATUS
A	21.12.15	Planning

WILKINSON KING  
ARCHITECTS + DESIGNERS

UNIT 11, SPECTRUM HOUSE NW5 1LP  
Tel 0207 284 1975 Fax 0207 284 1984

JOB		
4 St Pauls Crescent, NW1		
DRWG NO	SCALE	DATE
WK/2510/20	1:100 @ A3	Dec 2015
TITLE		
Proposed Ground & First Floor Plans		
ALL DIMENSIONS TO BE CHECKED ON SITE. THIS DRAWING IS COPY RIGHT		