

SITE LOCATION
(Scale 1:50000)
Ordnance Survey map extract based upon Landranger map series with the permission of the controller of Her Majesty's Stationery Office
Mono Consultants Limited licence no. ES100017753
Crown copyright.

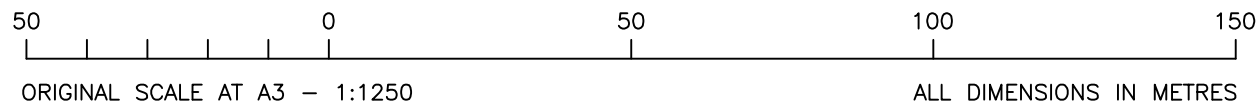

SITE PHOTOGRAPH

--- Access Route
--- Directions to Site

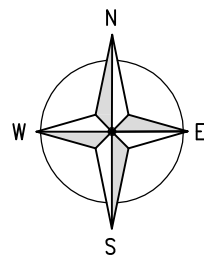
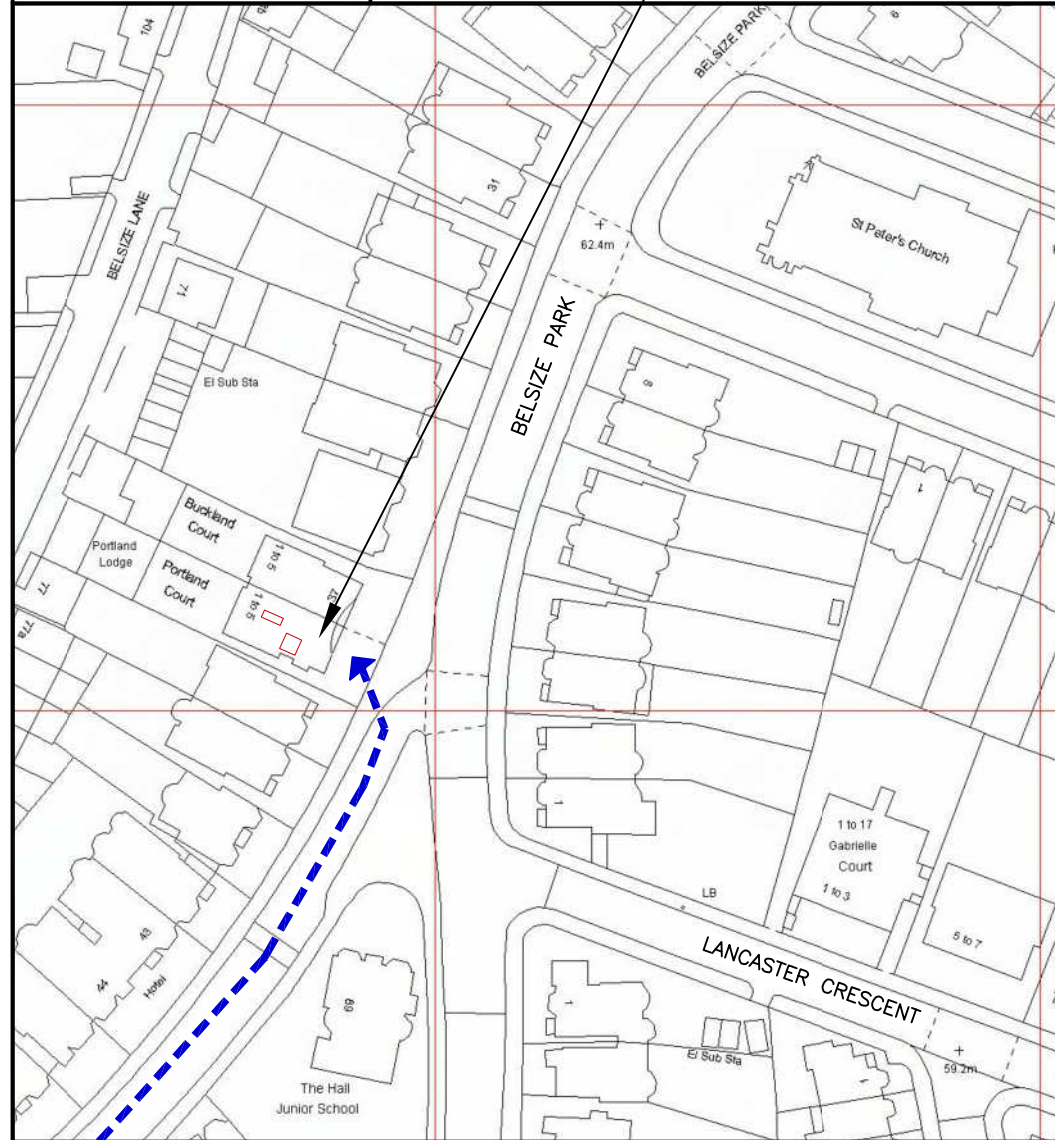

DETAILED SITE LOCATION
(Scale 1:1250)
Based upon Ordnance Survey map extract with the permission of the Controller of Her Majesty's Stationery Office.
Crown copyright.
Mono Consultants Limited licence no. ES100017753
Promap licence no. A152065A0001

Notes:
1 ALL DIMENSIONS ARE IN MM UNLESS NOTED OTHERWISE

N.G.R. E: 526790 N: 184715

Directions
FROM A406 TRAVEL SOUTH ON THE A41 FOR APPROX. 3 MILES. TURN LEFT INTO COLLEGE CRESCENT CONTINUE TO THE END OF ROAD THEN TURN RIGHT FOLLOWED BY THE FIRST LEFT INTO BELSIZE PARK. SITE CAN BE FOUND ON THE LEFT HAND SIDE JUST AFTER THE JUNCTION WITH BUCKLAND CRESCENT.

REV	MODIFICATION	BY	CH	DATE
B	Re-issued for Planning	DC	PJOB	24.11.15
A	Issued for Approval	KJI	CM	24.04.15

mono #

MONO CONSULTANTS LIMITED
48 St. Vincent Street
Glasgow
G2 5TS
t. 44 (0)141 566 6660
f. 44 (0)141 566 6661
www.monoconsultants.com

CTIL

Cell Name Opt

PORTLAND COURT -

Cell ID No

CTIL	Host	Sharer
148389_1	(VF) 36710	(TEF) 43514

Site Address / Contact Details

PORTLAND COURT
38 BELSIZE PARK
LONDON
NW3 4ED

Drawing Title: SITE LOCATION MAPS

Purpose of issue: PLANNING

Drawing Number: 100

Scale:	As Shown	Drawn:	KJI	Date:	24.04.15	Issue:	B
Checked:	CM	Date:	24.04.15	Approved:	AB	Date:	24.04.15

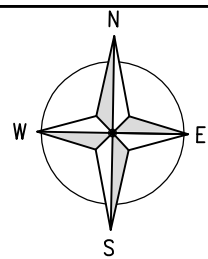

The drawings comply with TEF & Vodafone Standard ICNIRP guidelines.
 Designed in accordance with Cornerstone document: CORN/09/006

Notes:
 1 ALL DIMENSIONS ARE IN MM UNLESS NOTED OTHERWISE

N.G.R. E: 526790 N: 184715

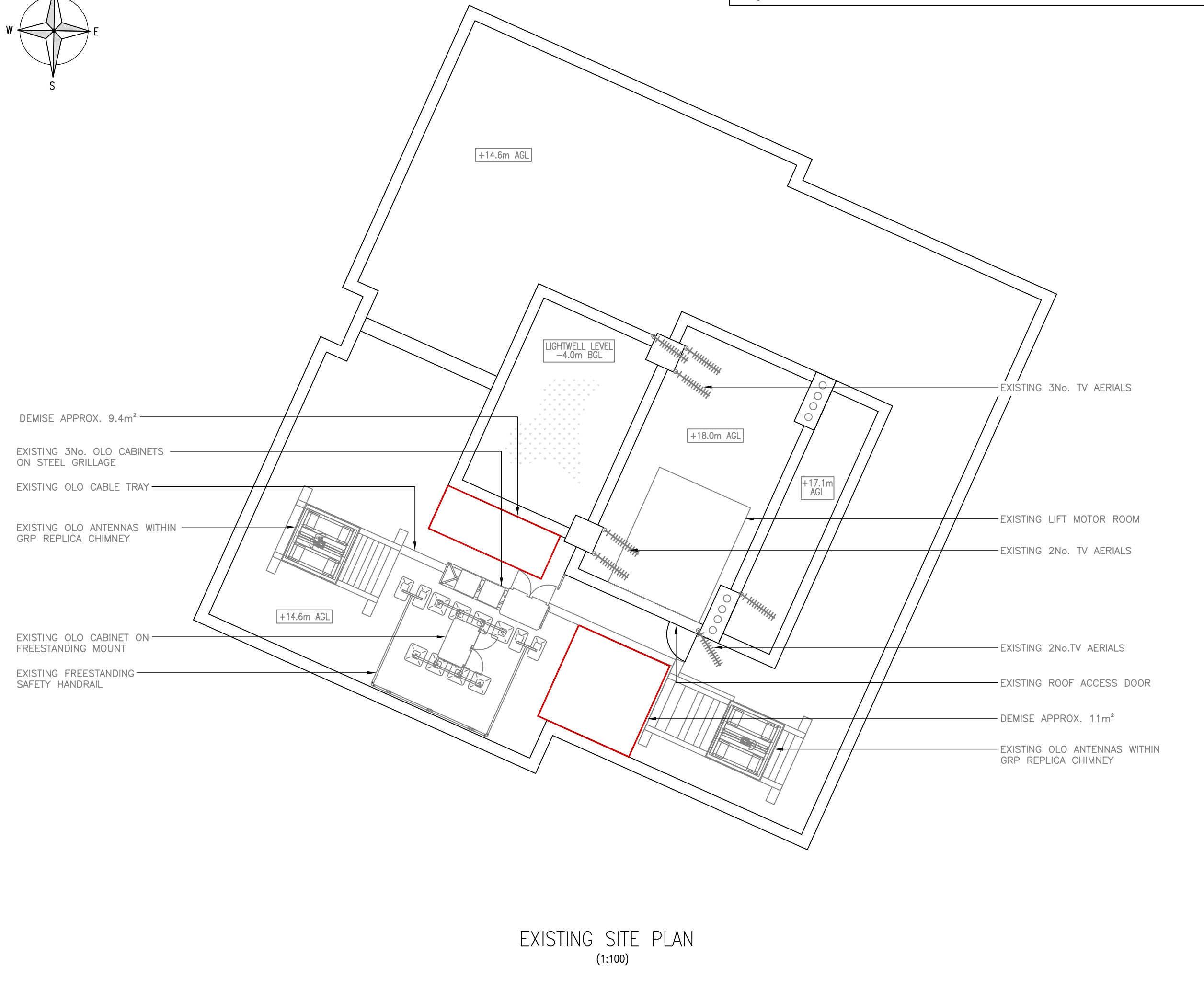

EXISTING SITE PLAN
(1:100)

REV	MODIFICATION	BY	CH	DATE
C	Re-issued for Planning	DC	PJOB	24.11.15
B	Demise Added	DC	PJOB	22.09.15
A	Issued for Approval	KJI	CM	24.04.15

mono #

MONO CONSULTANTS LIMITED
 48 St. Vincent Street
 Glasgow
 G2 5TS
 t. 44 (0)141 566 6660
 f. 44 (0)141 566 6661
 www.monoconsultants.com

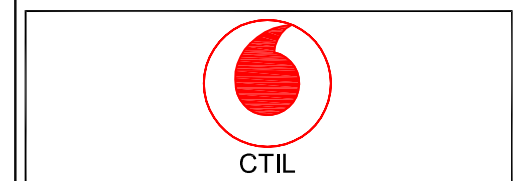

Cell Name		Opt
PORTLAND COURT		-
Cell ID No		
CTIL	Host	Sharer
148389_1	(VF) 36710	(TEF) 43514

Site Address / Contact Details

PORTLAND COURT
 38 BELSIZE PARK
 LONDON
 NW3 4ED

Drawing Title:			
EXISTING SITE PLAN			
Purpose of issue:			
PLANNING			
Drawing Number:			
200			
Scale:	Drawn:	Date:	Issue:
As Shown	KJI	24.04.15	
Checked:	Date:	Approved:	Date:
CM	24.04.15	AB	24.04.15
			C

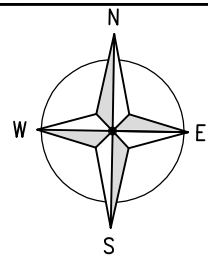

The drawings comply with TEF & Vodafone Standard ICNIRP guidelines.
 Designed in accordance with Cornerstone document: CORN/09/006

Notes:
 1 ALL DIMENSIONS ARE IN MM UNLESS NOTED OTHERWISE

N.G.R. E: 526790 N: 184715

PLEASE NOTE:

A RE-SURVEY WILL BE REQUIRED TO CONFIRM THE POSITIONING AND PROPOSED LOADING OF STRUCTURAL SUPPORT BEAMS AS WELL AS THE THICKNESS OF EXISTING ROOF SLABS PRIOR TO CONSTRUCTION.

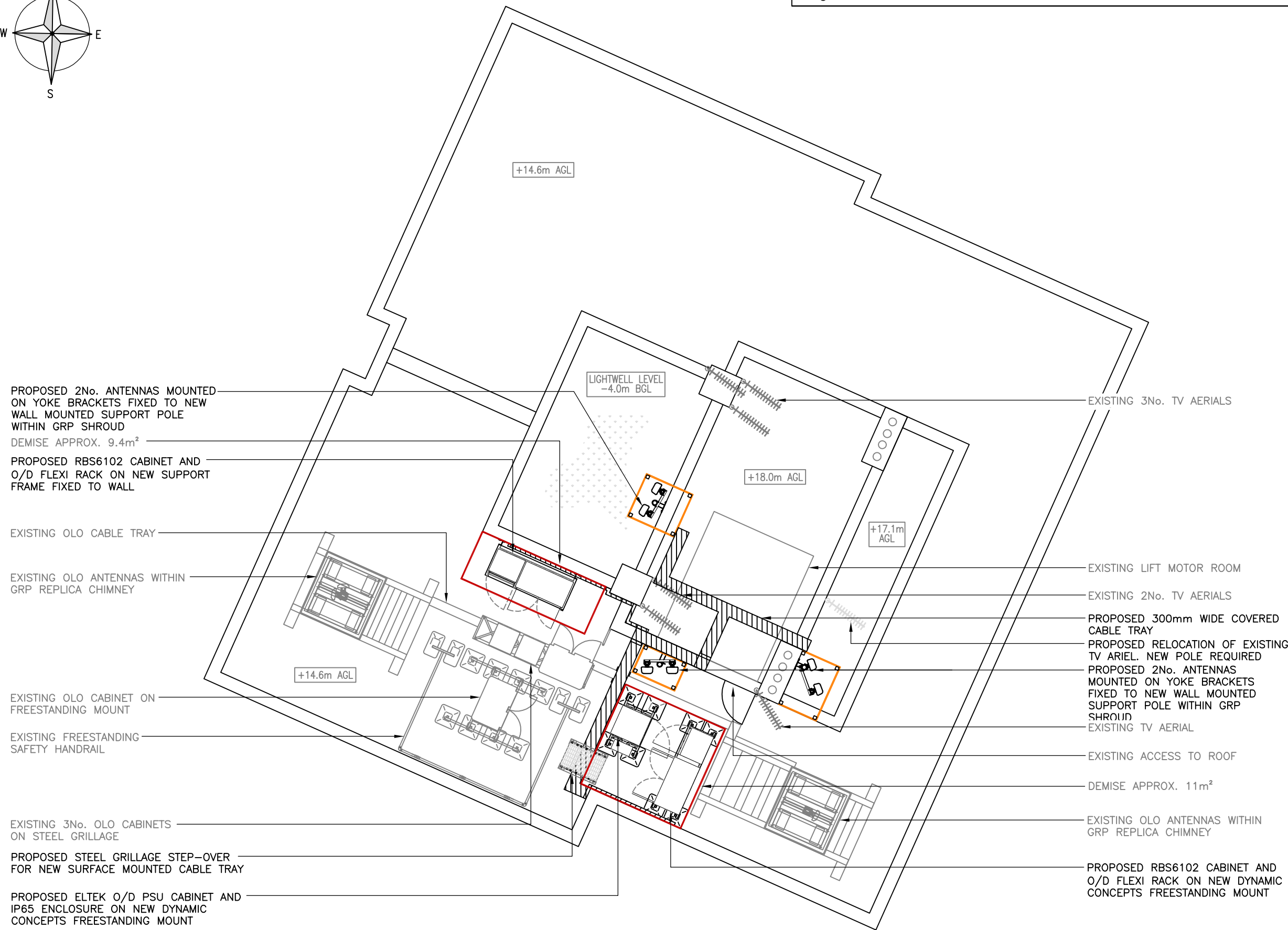

REV	MODIFICATION	BY	CH	DATE
D	Re-issued for Planning	DC	PJOB	24.11.15
C	Demise Added	DC	PJOB	22.09.15
B	GRP Added and cabinets revised	GC	PJOB	08.06.15
A	Issued for Approval	KJI	CM	24.04.15

mono #

MONO CONSULTANTS LIMITED
 48 St. Vincent Street
 Glasgow
 G2 5TS
 t. 44 (0)141 566 6660
 f. 44 (0)141 566 6661
 www.monoconsultants.com

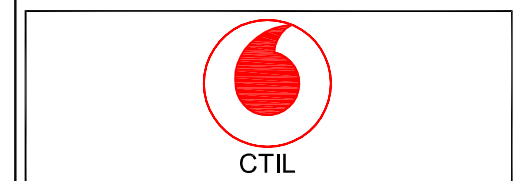

Cell Name	Opt
PORTLAND COURT	-

Cell ID No		
CTIL	Host	Sharer
148389_1	(VF) 36710	(TEF) 43514

Site Address / Contact Details

PORTLAND COURT
 38 BELSIZE PARK
 LONDON
 NW3 4ED

Drawing Title: PROPOSED SITE PLAN

Purpose of issue: PLANNING

Drawing Number: 201

Scale:	As Shown	Drawn:	KJI	Date:	24.04.15	Issue:	
Checked:	CM	Date:	24.04.15	Approved:	AB	Date:	24.04.15

PROPOSED SITE PLAN
 (1:100)

The drawings comply with TEF & Vodafone Standard ICNIRP guidelines.
 Designed in accordance with Cornerstone document: CORN/09/006

Notes:
 1 ALL DIMENSIONS ARE IN MM UNLESS NOTED OTHERWISE

N.G.R. E: 526790 N: 184715



EXISTING EAST ELEVATION
 (1:100)

B	Re-issued for Planning	DC	PJOB	24.11.15
A	Issued for Approval	KJI	CM	24.04.15
REV	MODIFICATION	BY	CH	DATE

mono #

MONO CONSULTANTS LIMITED
 48 St. Vincent Street
 Glasgow
 G2 5TS
 t. 44 (0)141 566 6660
 f. 44 (0)141 566 6661
 www.monoconsultants.com

 CTIL

Cell Name		Opt
PORTLAND COURT		-
Cell ID No		
CTIL	Host	Sharer
148389_1	(VF) 36710	(TEF) 43514

Site Address / Contact Details
 PORTLAND COURT
 38 BELSIZE PARK
 LONDON
 NW3 4ED

Drawing Title: EXISTING EAST ELEVATION			
Purpose of issue: PLANNING			
Drawing Number: 300			
Scale: As Shown	Drawn: KJI	Date: 24.04.15	Issue: B
Checked: CM	Date: 24.04.15	Approved: AB	Date: 24.04.15

The drawings comply with TEF & Vodafone Standard ICNIRP guidelines.
 Designed in accordance with Cornerstone document: CORN/09/006

Notes:
 1 ALL DIMENSIONS ARE IN MM UNLESS NOTED OTHERWISE

PROPOSED RELOCATION OF EXISTING TV ARIEL. NEW POLE REQUIRED
 PROPOSED 2No. ANTENNAS MOUNTED ON YOKE BRACKETS FIXED TO NEW WALL MOUNTED SUPPORT POLE WITHIN GRP SHROUD

PROPOSED 2No. ANTENNAS MOUNTED ON YOKE BRACKETS FIXED TO NEW WALL MOUNTED SUPPORT POLE WITHIN GRP SHROUD
 TOP OF CHIMNEYS +19.0m

PROPOSED 300mm WIDE VERTICAL COVERED CABLE TRAY

EXISTING OLO ANTENNAS WITHIN GRP REPLICA CHIMNEY

EXISTING FREESTANDING SAFETY HANDRAIL

PROPOSED ELTEK O/D PSU CABINET AND IP65 ENCLOSURE ON NEW DYNAMIC CONCEPTS FREESTANDING MOUNT (BEHIND)

PROPOSED RBS6102 CABINET AND O/D FLEXI RACK ON NEW DYNAMIC CONCEPTS FREESTANDING MOUNT

EXISTING 3No. OLO CABINETS ON STEEL GRILLAGE

TOP OF PROPOSED ANTENNAS +19.0m AGL

U/S OF PROPOSED ANTENNAS +17.7m AGL

U/S OF PROPOSED ANTENNAS +17.0m AGL

PARAPET LEVEL +15.3m AGL

ROOF LEVEL +14.6m AGL



N.G.R. E: 526790 N: 184715

PLEASE NOTE:

A RE-SURVEY WILL BE REQUIRED TO CONFIRM THE POSITIONING AND PROPOSED LOADING OF STRUCTURAL SUPPORT BEAMS AS WELL AS THE THICKNESS OF EXISTING ROOF SLABS PRIOR TO CONSTRUCTION.

REV	MODIFICATION	BY	CH	DATE
C	Re-issued for Planning	DC	PJOB	24.11.15
B	GRP Added	GC	PJOB	05.06.15
A	Issued for Approval	KJI	CM	24.04.15

mono #

MONO CONSULTANTS LIMITED
 48 St. Vincent Street
 Glasgow
 G2 5TS
 t. 44 (0)141 566 6660
 f. 44 (0)141 566 6661
 www.monoconsultants.com

 CTIL

Cell Name	Opt	
PORTLAND COURT	-	
Cell ID No		
CTIL	Host	Sharer
148389_1	(VF) 36710	(TEF) 43514

Site Address / Contact Details
 PORTLAND COURT
 38 BELSIZE PARK
 LONDON
 NW3 4ED

Drawing Title: PROPOSED EAST ELEVATION

Purpose of issue: PLANNING

Drawing Number: 301

Scale:	As Shown	Drawn:	KJI	Date:	24.04.15	Issue:	
Checked:	CM	Date:	24.04.15	Approved:	AB	Date:	24.04.15
							C

PROPOSED EAST ELEVATION
 (1:100)

The drawings comply with TEF & Vodafone Standard ICNIRP guidelines.
 Designed in accordance with Cornerstone document: CORN/09/006

Notes:
 1 ALL DIMENSIONS ARE IN MM UNLESS NOTED OTHERWISE

N.G.R. E: 526790 N: 184715



EXISTING NORTH ELEVATION
 (1:100)

B	Re-issued for Planning	DC	PJOB	24.11.15
A	Issued for Approval	DC	PJOB	22.09.15
REV	MODIFICATION	BY	CH	DATE

mono #

MONO CONSULTANTS LIMITED
 48 St. Vincent Street
 Glasgow
 G2 5TS
 t. 44 (0)141 566 6660
 f. 44 (0)141 566 6661
 www.monoconsultants.com

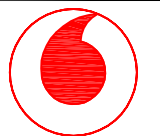
 CTIL

Cell Name		Opt
PORTLAND COURT		-
Cell ID No		
CTIL	Host	Sharer
148389_1	(VF) 36710	(TEF) 43514

Site Address / Contact Details

PORTLAND COURT
 38 BELSIZE PARK
 LONDON
 NW3 4ED

Drawing Title: EXISTING SOUTH ELEVATION

Purpose of issue: PLANNING

Drawing Number: 302

Scale:	As Shown	Drawn:	DC	Date:	22.09.15	Issue:	B
Checked:	PJOB	Date:	22.09.15	Approved:	AB	Date:	22.09.15

The drawings comply with TEF & Vodafone Standard ICNIRP guidelines.
 Designed in accordance with Cornerstone document: CORN/09/006

Notes:
 1 ALL DIMENSIONS ARE IN MM UNLESS NOTED OTHERWISE

N.G.R. E: 526790 N: 184715

PLEASE NOTE:
 A RE-SURVEY WILL BE REQUIRED TO CONFIRM THE POSITIONING AND PROPOSED LOADING OF STRUCTURAL SUPPORT BEAMS AS WELL AS THE THICKNESS OF EXISTING ROOF SLABS PRIOR TO CONSTRUCTION.

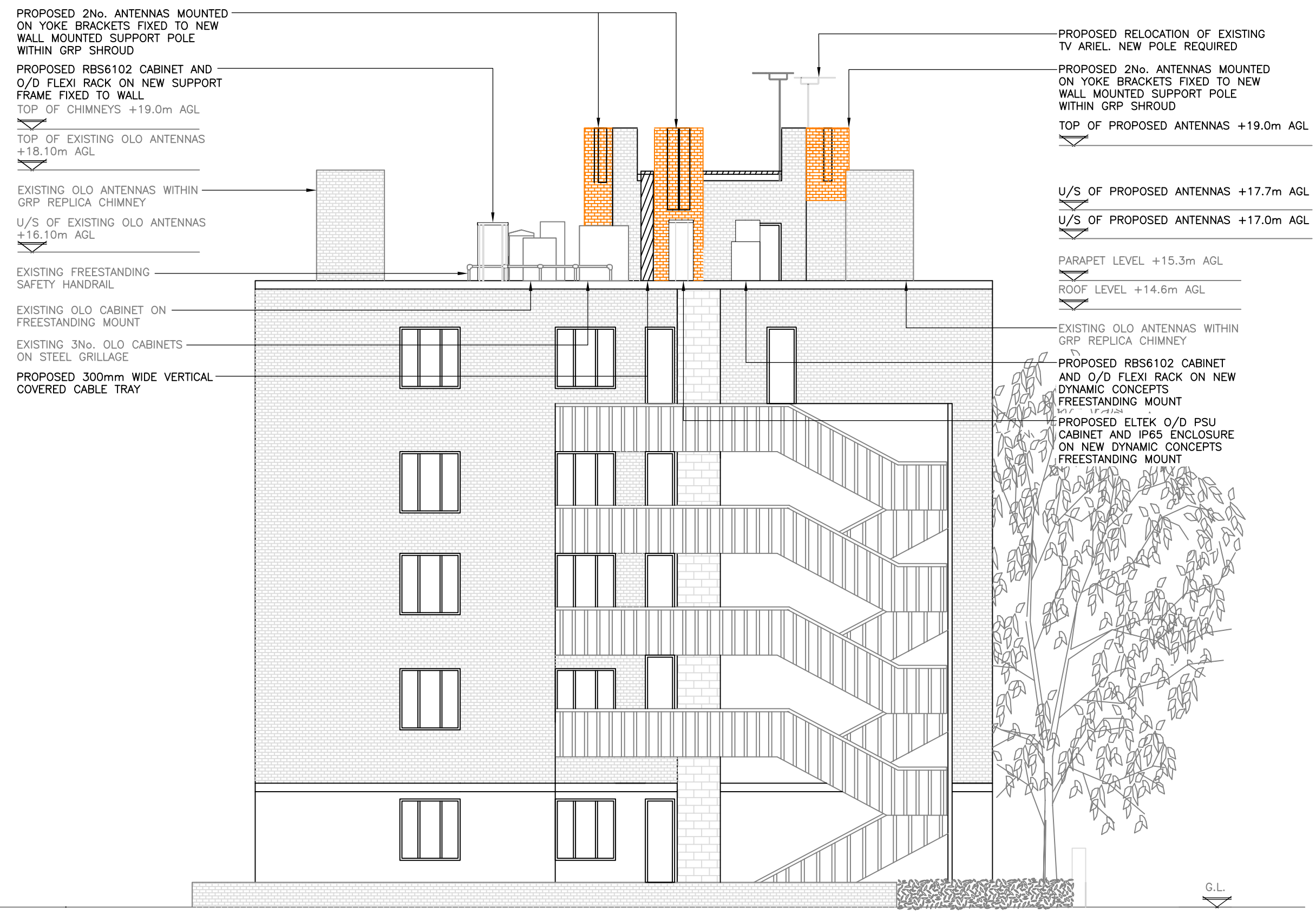

B	Re-issued for Planning	DC	PJOB	24.11.15
A	Issued for Approval	DC	PJOB	22.09.15
REV	MODIFICATION	BY	CH	DATE

mono #

MONO CONSULTANTS LIMITED
 48 St. Vincent Street
 Glasgow
 G2 5TS
 t. 44 (0)141 566 6660
 f. 44 (0)141 566 6661
 www.monoconsultants.com

 CTIL

Cell Name: PORTLAND COURT

Cell ID No: CTIL Host (VF) 36710 Sharer (TEF) 43514

Site Address / Contact Details:
 PORTLAND COURT
 38 BELSIZE PARK
 LONDON
 NW3 4ED

Drawing Title: PROPOSED SOUTH ELEVATION
 Purpose of issue: PLANNING
 Drawing Number: 302
 Scale: As Shown
 Drawn: DC Date: 22.09.15 Issue: B
 Checked: PJOB Date: 22.09.15 Approved: AB Date: 22.09.15

PROPOSED SOUTH ELEVATION
 (1:100)