

REPLACE WINDOWS WITH  
TIMBER SASHES TO MATCH  
EXISTING

STAIR WINDOW  
RETAINED AS  
EXISTING

GLASS ROOF

NEW PARAPET

NEW 1ST FLOOR EXTENSION

TIMBER SASH  
WINDOW

SLIDING ALUMINIUM  
DOORS

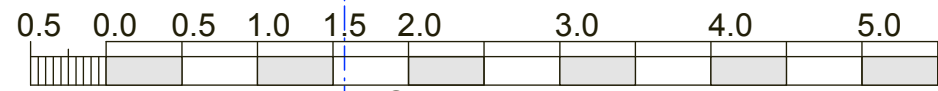

Scale = 1 : 50

ALTERATIONS TO 6 FALKLAND ROAD, LONDON NW5 2PT FOR DAVID WOOD & VICKI LEGROVE  
REAR ELEVATION AS PROPOSED

Scale 1:50 @ A3 Date 28 09 15

IAN HAY architects ltd, 11 Halton Road, London N1 2EN, tel 020 7688 1589

drawing no. 200/ 16 12 15

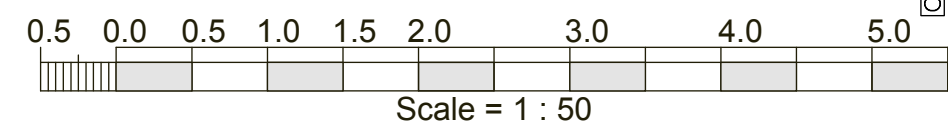
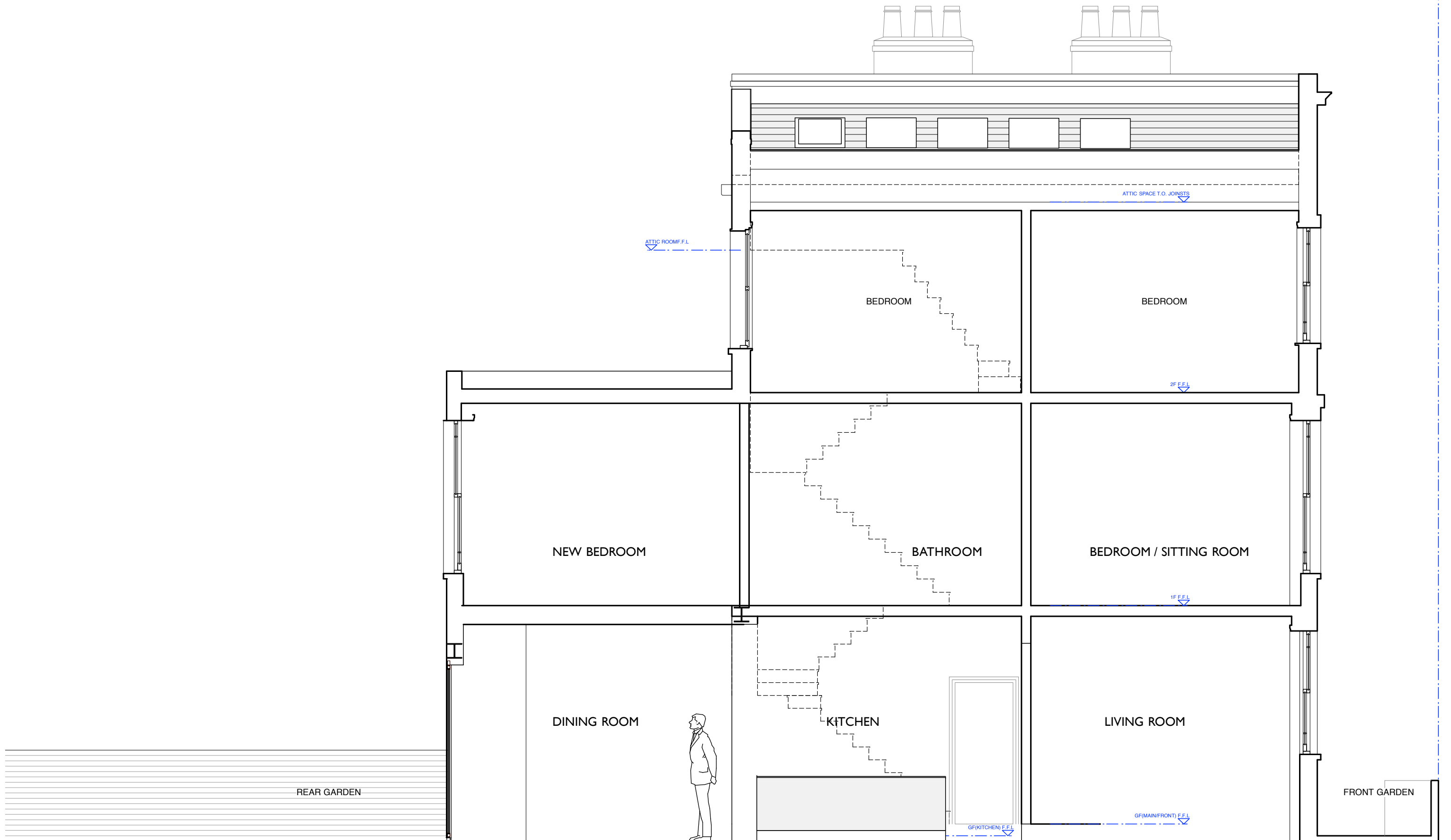

ALTERATIONS TO 6 FALKLAND ROAD, LONDON NW5 2PT FOR DAVID WOOD & VICKI LEGROVE  
 SECTION AS PROPOSED  
**Scale 1:50 @ A3    Date 28 09 15**  
**IAN HAY architects ltd, 11 Halton Road, London N1 2EN, tel 020 7688 1589**  
 drawing no. **200/17A. 16 12 15**