

ALTERATIONS TO 6 FALKLAND ROAD, LONDON NW5 2PT FOR DAVID WOOD & VICKI LEGROVE  
 GROUND FLOOR PLAN AS PROPOSED  
**Scale 1:50 @ A3      Date 28 09 15**  
**IAN HAY architects ltd, 11 Halton Road, London N1 2EN, tel 020 7688 1589**

drawing no. **200/11A. 10 12 15**

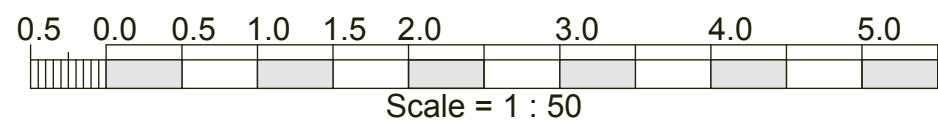

ALTERATIONS TO 6 FALKLAND ROAD, LONDON NW5 2PT FOR DAVID WOOD & VICKI LEGROVE  
 FIRST FLOOR PLAN AS PROPOSED  
**Scale 1:50 @ A3    Date 28 09 15**  
**IAN HAY architects ltd, 11 Halton Road, London N1 2EN, tel 020 7688 1589**  
 drawing no. **200/12A. 10 12 15**

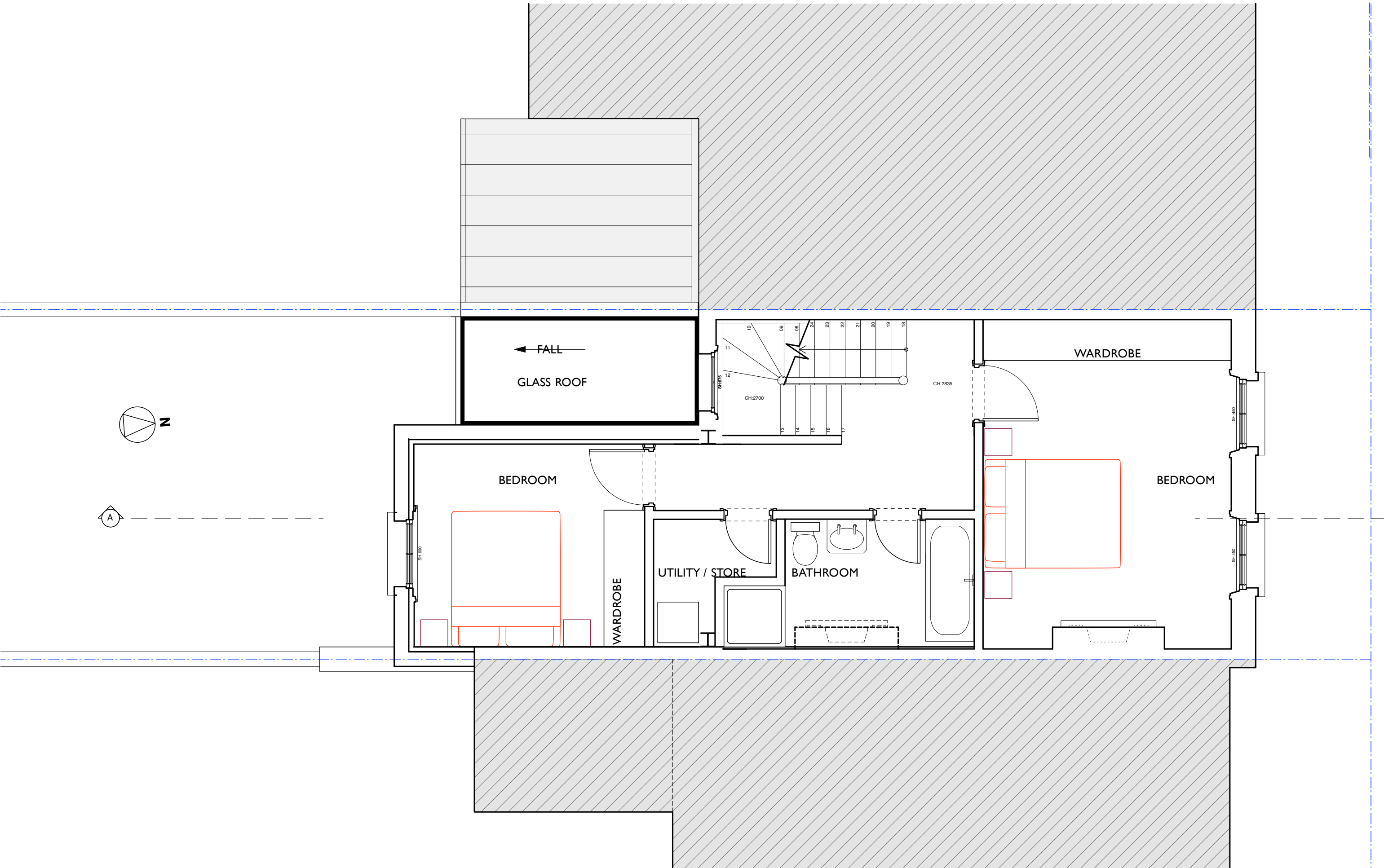
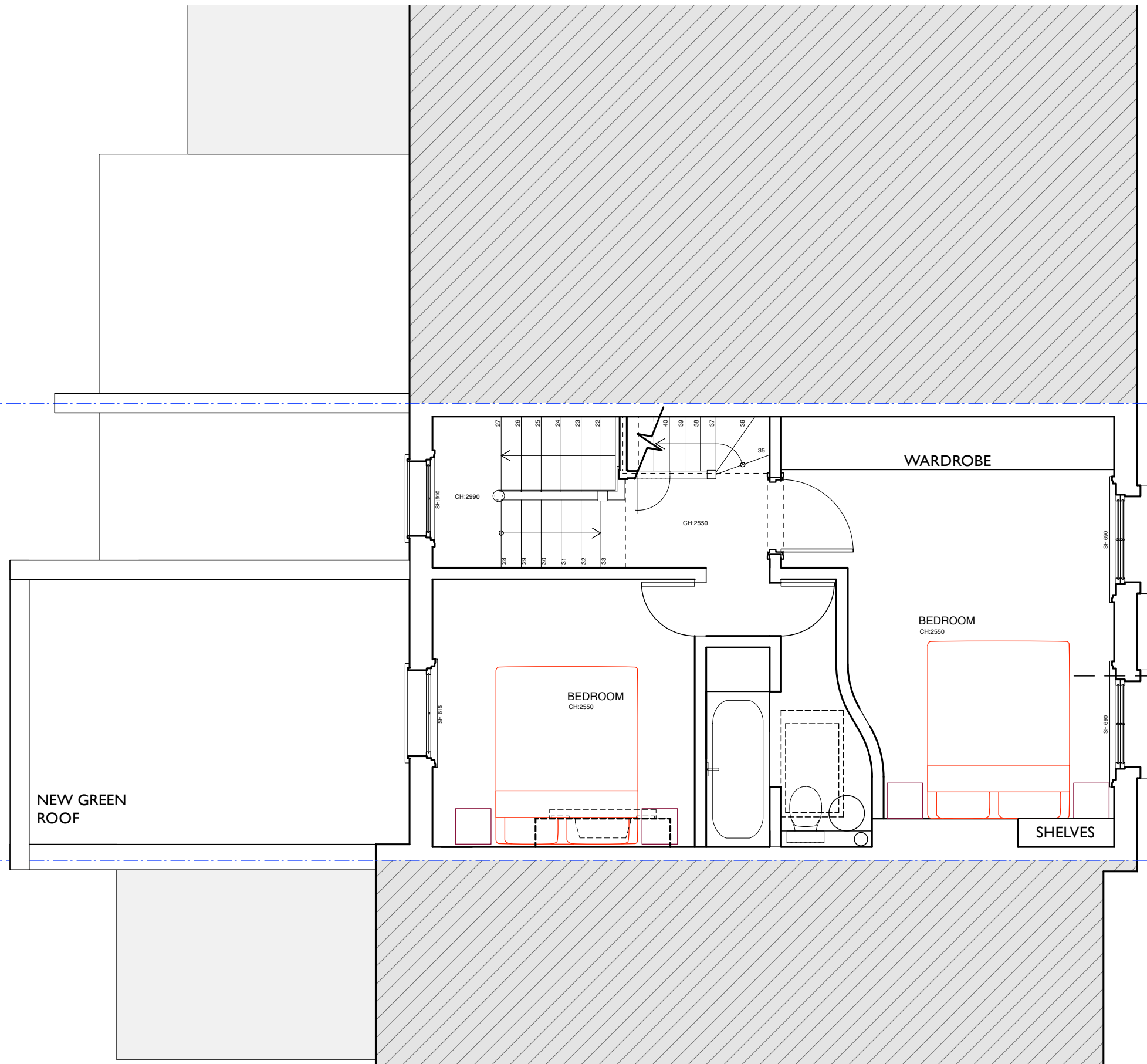

A

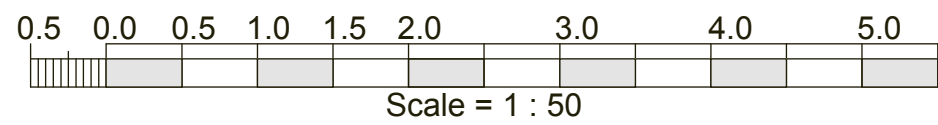
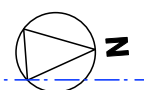

ALTERATIONS TO 6 FALKLAND ROAD, LONDON NW5 2PT FOR DAVID WOOD & VICKI LEGROVE  
 SECOND FLOOR PLAN AS PROPOSED  
**Scale 1:50 @ A3    Date 28 09 15**  
**IAN HAY architects ltd, 11 Halton Road, London N1 2EN, tel 020 7688 1589**  
 drawing no. **200/13A.01 12 15**

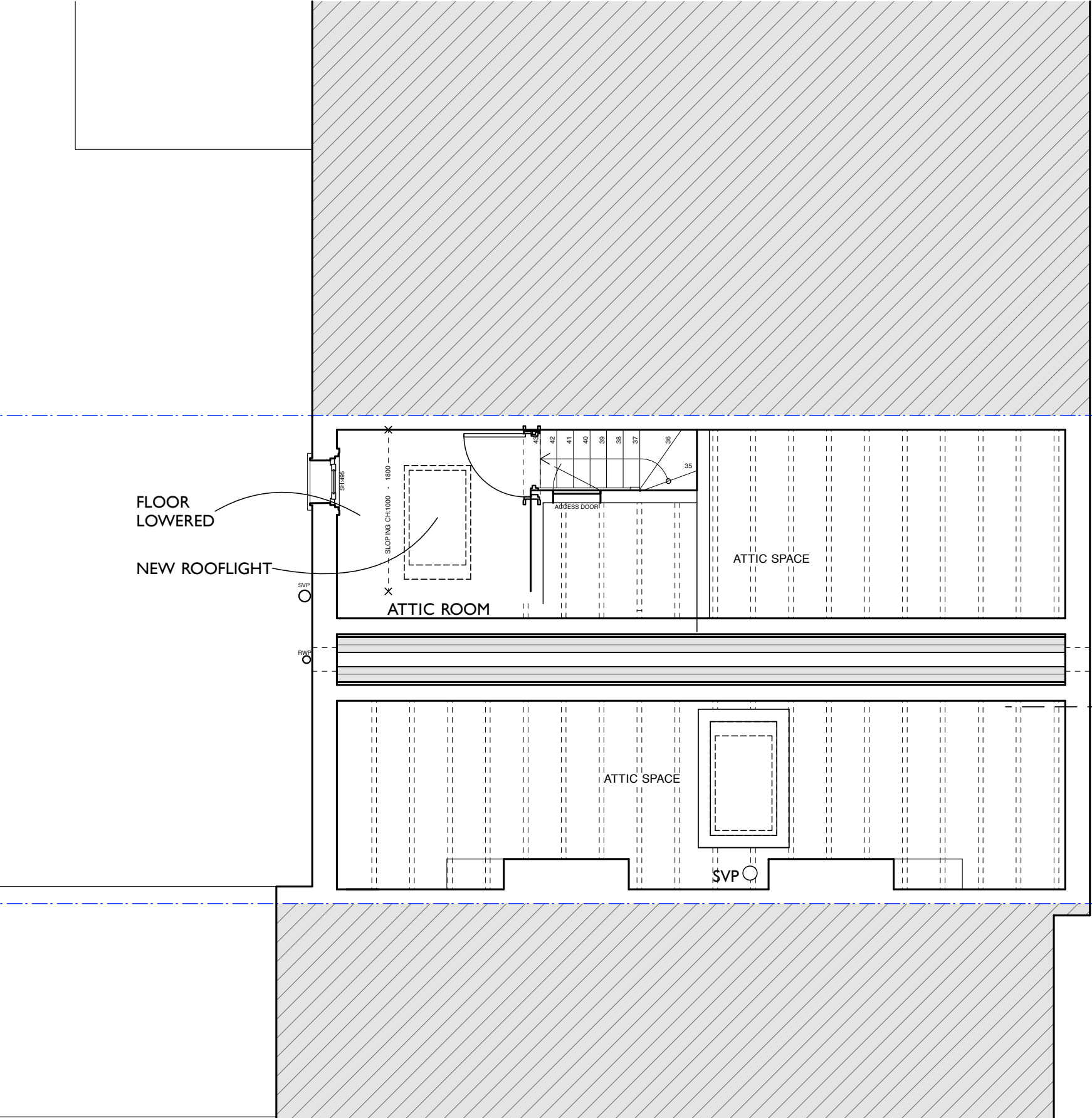

FLOOR LOWERED

NEW ROOFLIGHT

ATTIC ROOM

ATTIC SPACE

ATTIC SPACE

SVP

A

N

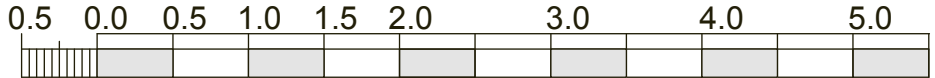

Scale = 1 : 50

ALTERATIONS TO 6 FALKLAND ROAD, LONDON NW5 2PT FOR DAVID WOOD & VICKI LEGROVE  
 ROOFSpace PLAN AS PROPOSED

Scale 1:50 @ A3 Date 28 09 15

IAN HAY architects ltd, 11 Halton Road, London N1 2EN, tel 020 7688 1589

drawing no. 200/14.06 11 15

SOLAR PANELS

NEW ROOFLIGHTS

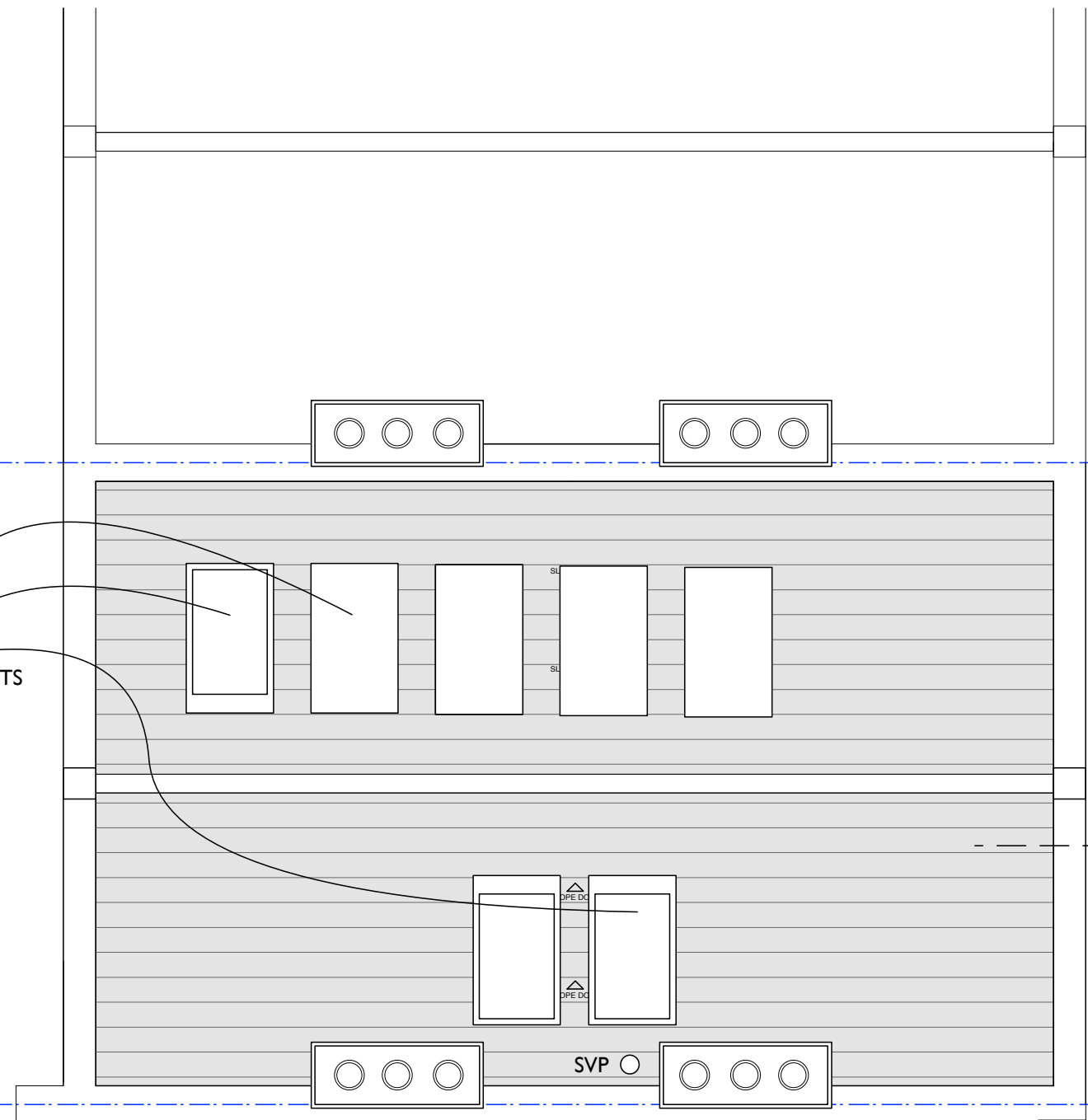

A

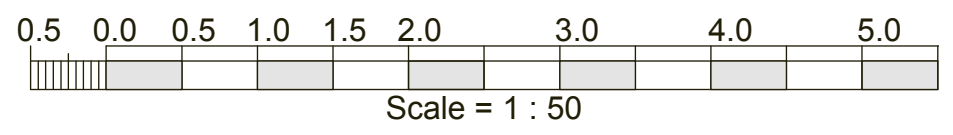
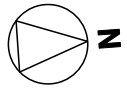

ALTERATIONS TO 6 FALKLAND ROAD, LONDON NW5 2PT FOR DAVID WOOD & VICKI LEGROVE  
 ROOF PLAN AS PROPOSED

**Scale 1:50 @ A3 Date 28 09 15**

**IAN HAY architects Ltd, 11 Halton Road, London N1 2EN, tel 020 7688 1589**

drawing no. **200/15.06 11 15**

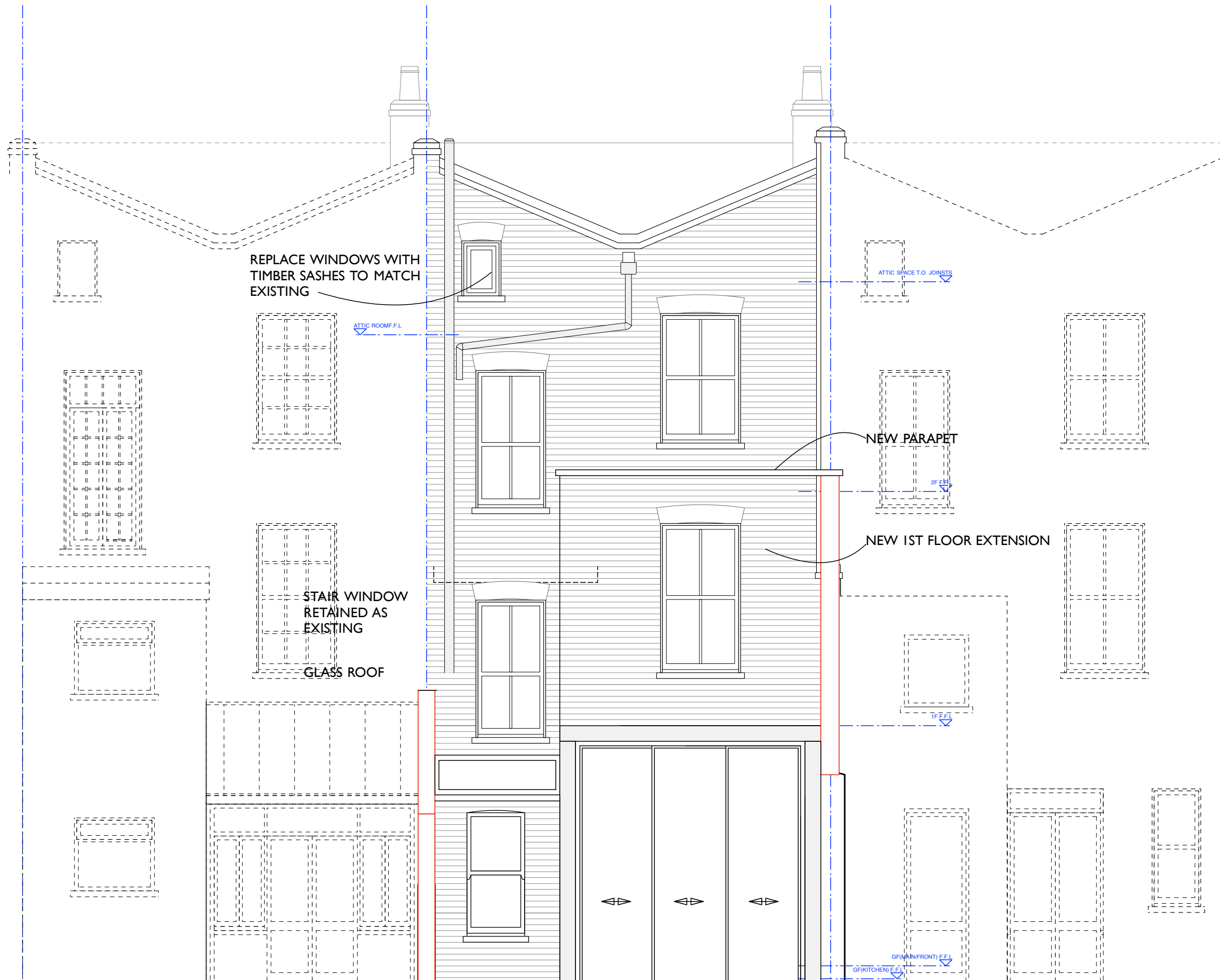

REPLACE WINDOWS WITH  
TIMBER SASHES TO MATCH  
EXISTING

NEW PARAPET

NEW 1ST FLOOR EXTENSION

STAIR WINDOW  
RETAINED AS  
EXISTING

GLASS ROOF

TIMBER SASH  
WINDOW

SLIDING ALUMINIUM  
DOORS

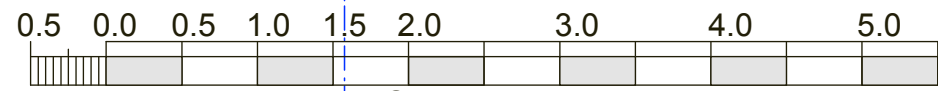

Scale = 1 : 50

ALTERATIONS TO 6 FALKLAND ROAD, LONDON NW5 2PT FOR DAVID WOOD & VICKI LEGROVE  
REAR ELEVATION AS PROPOSED

Scale 1:50 @ A3 Date 28 09 15

IAN HAY architects ltd, 11 Halton Road, London N1 2EN, tel 020 7688 1589

drawing no. 200/16A. 10 12 15

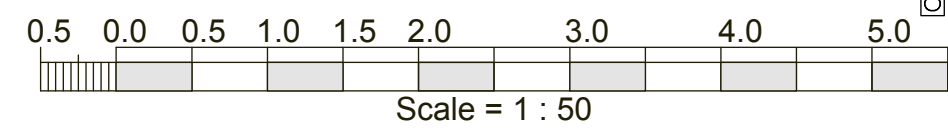
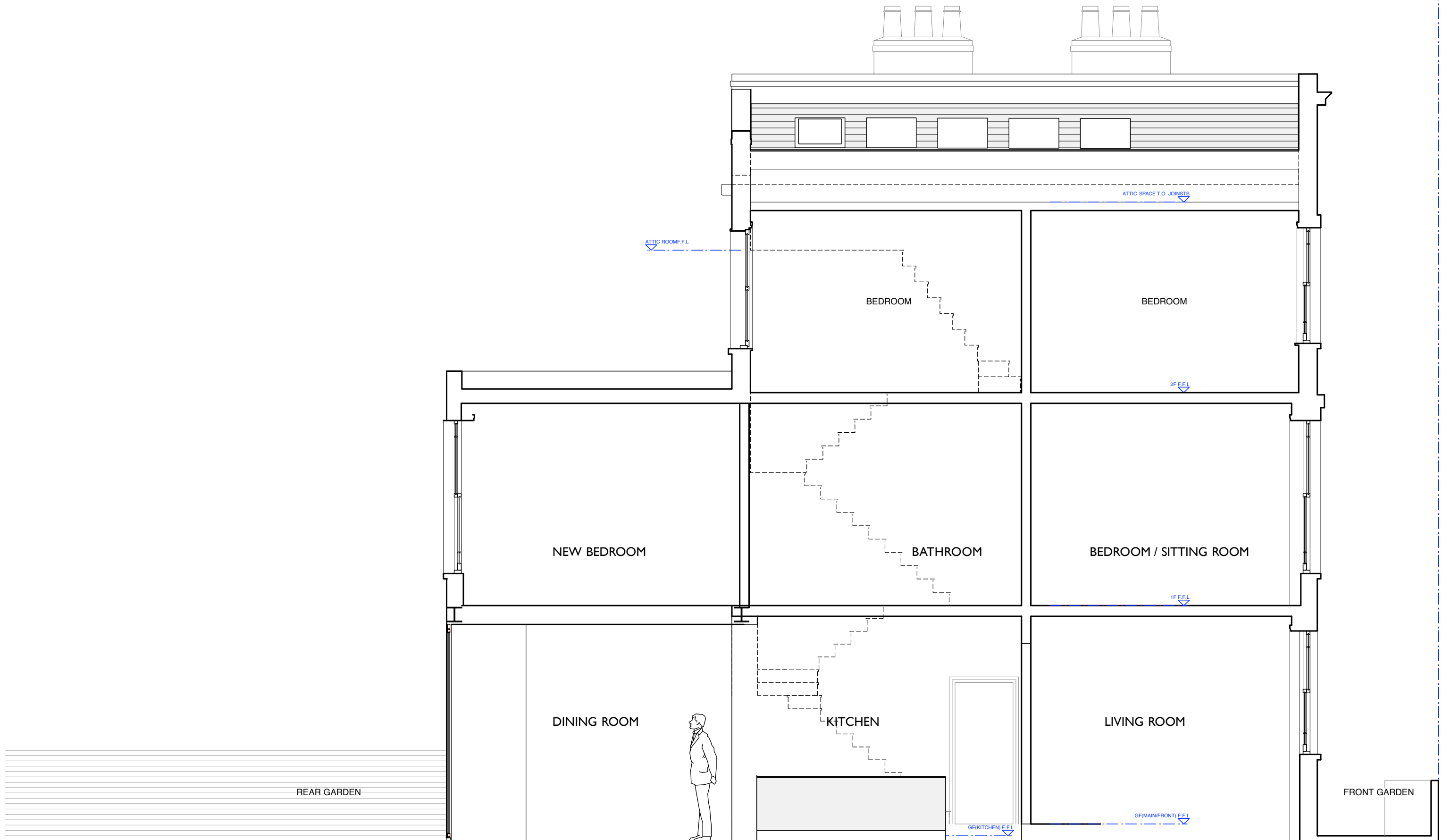

ALTERATIONS TO 6 FALKLAND ROAD, LONDON NW5 2PT FOR DAVID WOOD & VICKI LEGROVE  
 SECTION AS PROPOSED  
**Scale 1:50 @ A3    Date 28 09 15**  
**IAN HAY architects ltd, 11 Halton Road, London N1 2EN, tel 020 7688 1589**  
 drawing no. **200/17A. 10 12 15**