

GENERAL NOTES

LIGHTING :- ALL LIGHTING TO BE POSITIONED TO AVOID DIRECT GLARE ON THE EYES OF THE USER AND UNWANTED REFLECTIONS FROM THE SCREEN OR OPERATING FEATURES. GLARE FROM LIGHTING TO BE AVOIDED.

ACCESS TO ATM :- COMFORTABLE SIDE REACH CONTOURS FOR WHEELCHAIR USERS TO COMPLY WITH FIGURE 10 OF THE DOCUMENT "ACCESS TO ATMs'S UK DESIGN GUIDELINES 2002".

COMFORTABLE VIEWING ANGLES FOR AMBULANT DISABLED PERSONS TO COMPLY TO FIGURE 4 OF THE DOCUMENT "ACCESS TO ATMs'S UK GUIDELINES 2002".

COMFORTABLE VIEWING ANGLES AND REACH CONTOURS FOR NON DISABLED PEOPLE TO COMPLY WITH FIGURE 15 OF THE DOCUMENT "ACCESS TO ATMs'S UK GUIDELINES 2002".

SIGNAGE :- ALL SIGNAGE TO CONFORM TO BS 8300:2001 SECTIONS 9.2.2 LOCATION & DESIGN OF SIGNS & INFORMATION AND 9.2.3 VISUAL SIGNS.

ALL NEW GLAZING CONFORMS TO BS 6206.

ALL ELECTRICAL WORK CONFORMS TO BS 7671.

SITE NOTES

FLOOR CONSTRUCTION :- CERAMIC TILE ON CONCRETE

REMOVE THE EXISTING GLAZING PANEL.

MODIFY EXISTING ROLLER SHUTTER, FIT NEW GUIDE RAIL AND NEW CURTAIN.

INSTALL: WHITE LAMINATE PANEL, SECURITY STUDWORK, SECURITY ENCLOSURE, PLINTH, ATM, ELECTRICS (NEW DIS. BOARD) AND TOP ILLUMINATED SIGN

SUPPLY & FIT: CCTV w/ 1 x DOME CAMERA, RECORDING AND MONITORING EQUIPMENT, PRIVACY ZONE, EXTERNAL LIGHT AND SECURITY MIRRORS

WORK TO BE CARRIED OUT BY OTHERS

RELOCATE CRISP STAND AND OTHER STOCK AS REQUIRED.

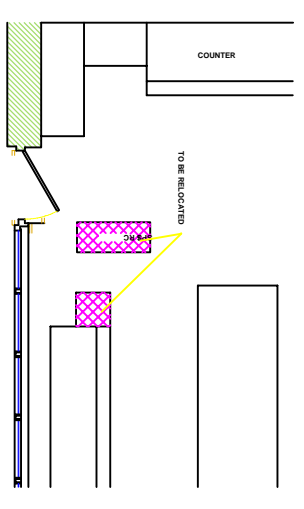

EXISTING (PART) PLAN

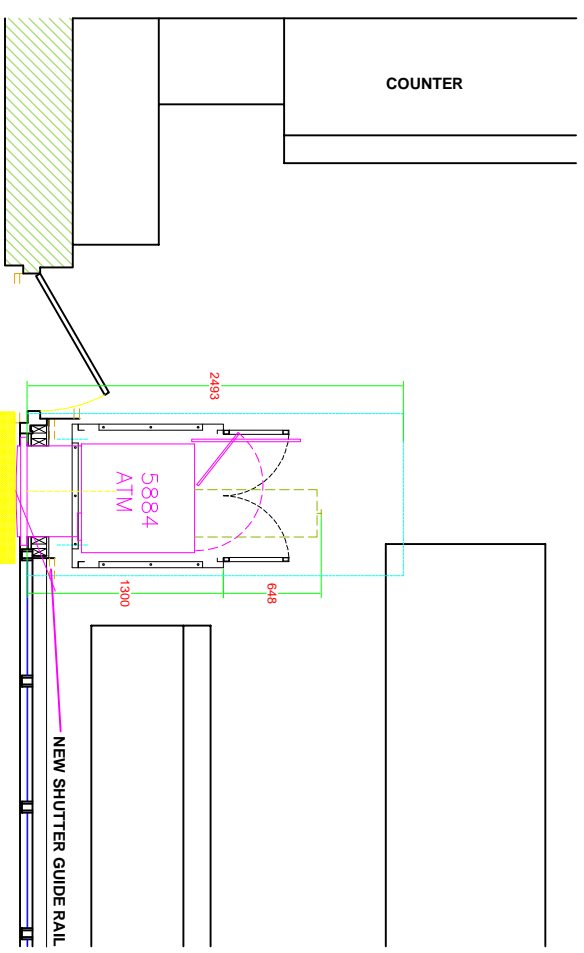

PROPOSED (PART) PLAN

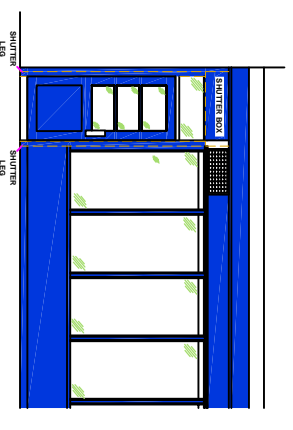

EXISTING ELEVATION

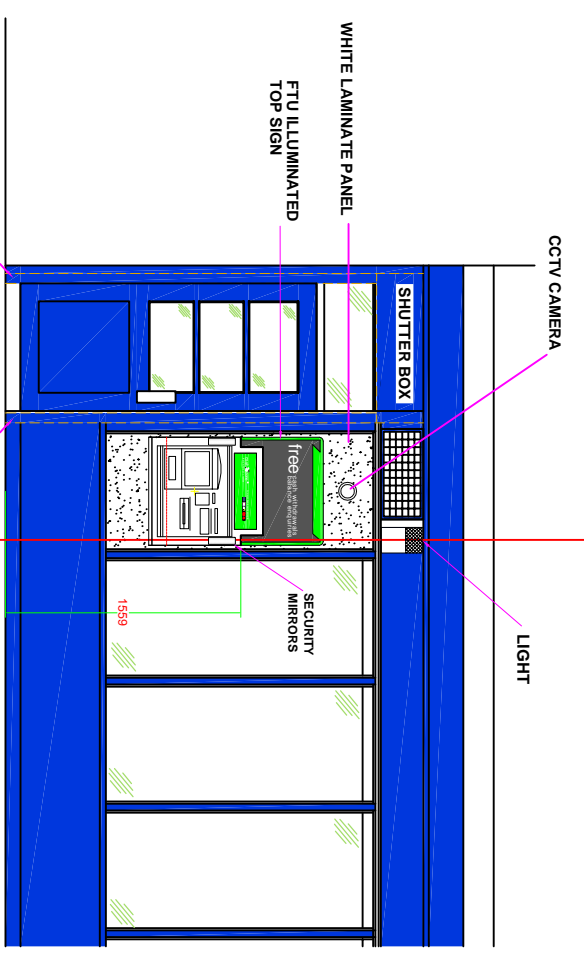

PROPOSED ELEVATION

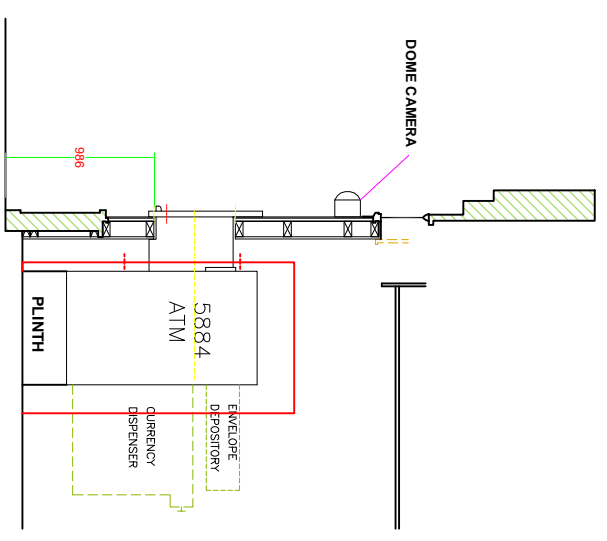

SECTION VIEW A-A

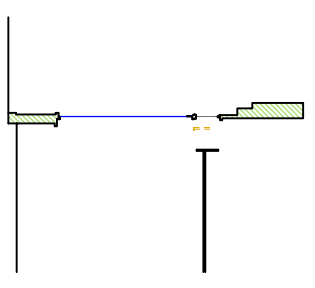

EXISTING SECTION VIEW A-A



SITE ADDRESS		TITLE	
COSTCUTTER 100 CHARLTON WAY LONDON NW1 1ES		PROPOSED AUTOMATED TELLER MACHINE (ATM) INSTALLATION FOR CASHZONE	
DRAWN	DATE	SCALE	REVISION
GMJ	29/03/15	VARIOUS @ A3	02
REFNO/NO.	SHEET	REVISION	DESCRIPTION
E015847		01	PRIVACY ZONE, EXT. LIGHT AND SECURITY MIRRORS ADDED
		02	CCTV AND ATM LOGO ADDED, RECEIPT BIN REMOVED AS PLANNING REC'D

drawing approval	
KG NAME:-	DATE
POSITION:-	DATE
APPROVED:-	SIGNED:-

CARDTRONICS
A division of Cardtronics Europe

new wave
Installation