

EXISTING FRONT ELEVATION

PROPOSED FRONT ELEVATION

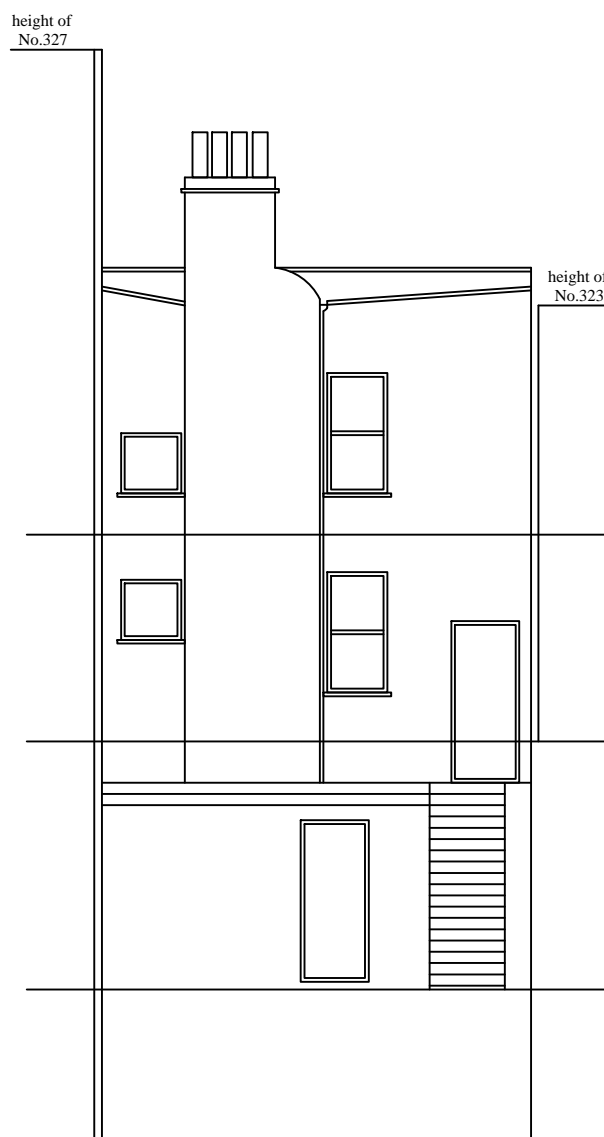

EXISTING AA ELEVATION (REAR)

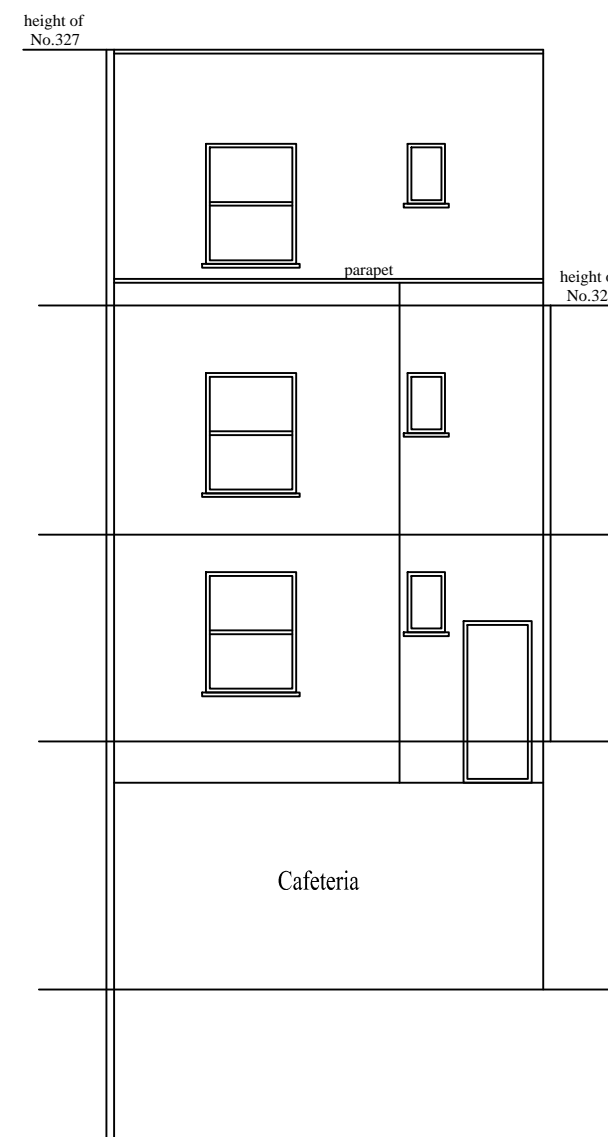

PROPOSED BB ELEVATION (REAR)

Job Title  
**325 Kentish Town Road**  
 London, NW5 2TJ  
 Extension to shop, 3 storey rear extension, additional floor at the front to create in total 5 flats:  
 1x3 beds  
 3x1 bed

Agent  
**Ali Musani**  
 1109 Greenford Road  
 Greenford  
 Middlesex UB6 0DP  
 Email: ali@dewood.co.uk  
 Mobile: 07712-563254

Client  
**Mr Amin Merali**

Drawn	Scale
Ali Musani	1:100 / A3
	Date
	15/11/2014
Drawing Number	Amendment
4	
Notes	Existing & Proposed Elevations