

EXISTING REAR ELEVATION
(YORK MEWS)

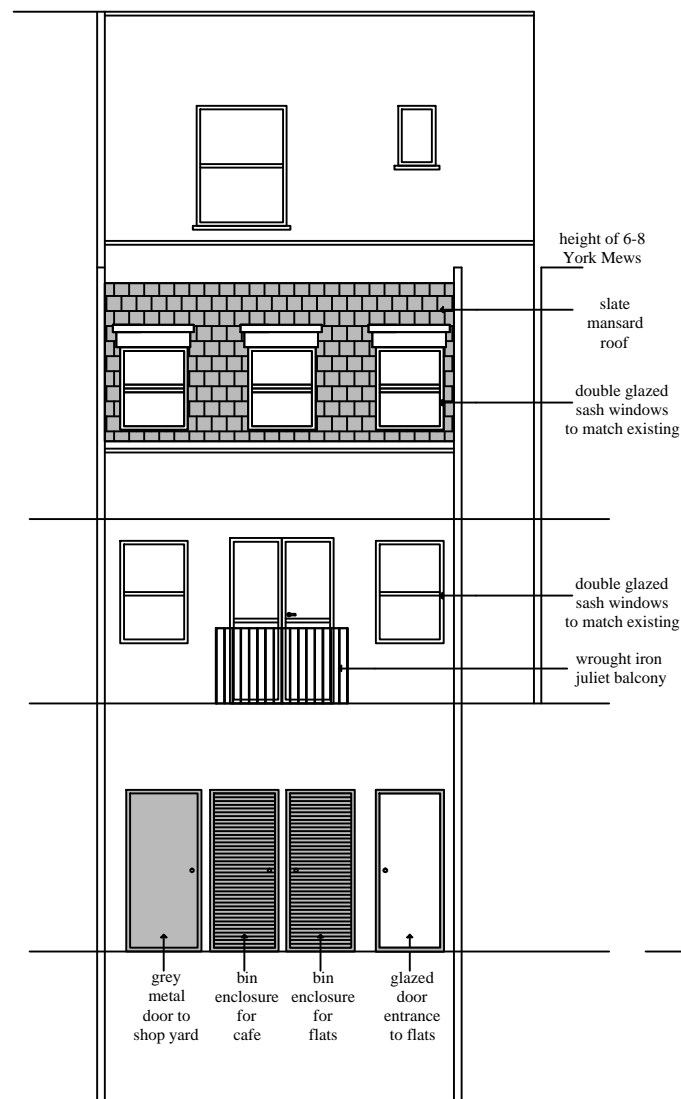

PROPOSED REAR ELEVATION
(YORK MEWS)

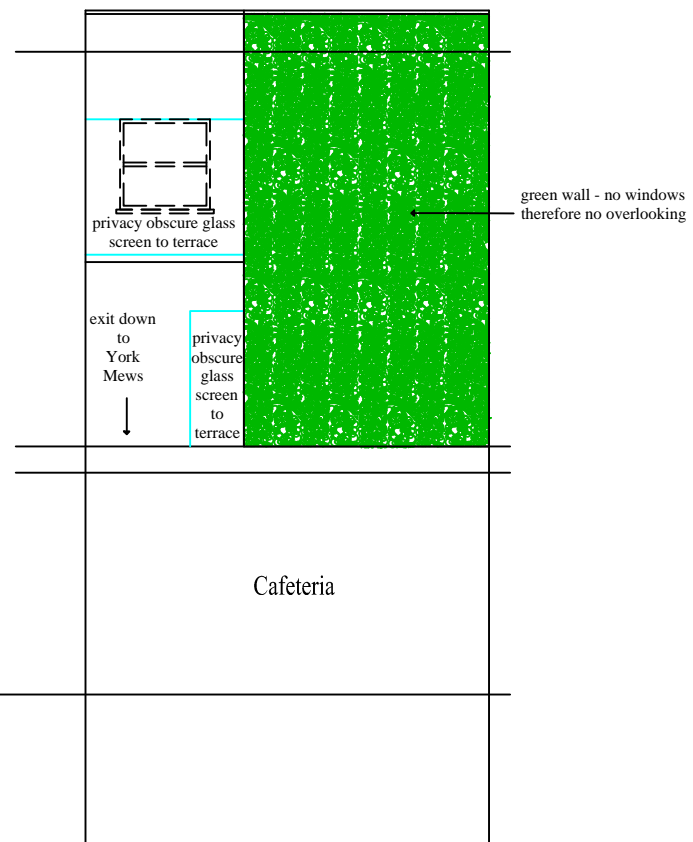

PROPOSED CC ELEVATION
(REAR)

Job Title
325 Kentish Town Road
London, NW5 2TJ
Extension to shop, 3 storey rear extension, additional floor at the front to create in total 5 flats:
1x3 beds
3x1 bed

Agent
Ali Musani
1109 Greenford Road
Greenford
Middlesex UB6 0DP
Email: ali@dewood.co.uk
Mobile: 07712-563254

Client
Mr Amin Merali

Drawn	Scale	
Ali Musani	1:100 / A3	
	Date	
	15/11/2014	
Drawing Number	Amendment	Notes
5A		Existing & Proposed Elevations