

DO NOT SCALE THIS DRAWING FIGURED DIMENSIONS
ONLY TO BE WORKED TO. REPORT ANY DISCREPANCIES
THIS DRAWING TO BE READ IN CONJUNCTION WITH
STRUCTURAL DRAWINGS

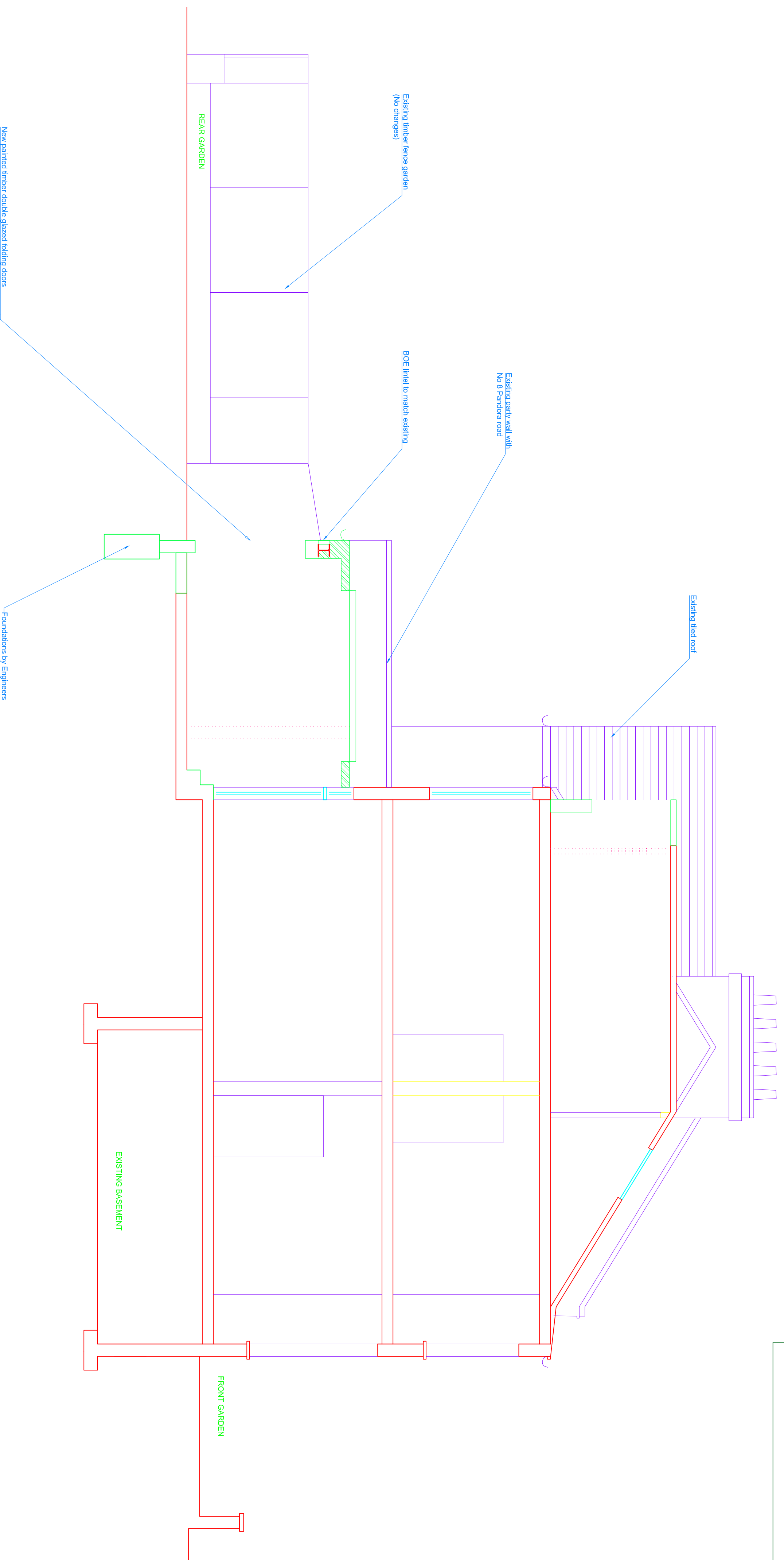

**ISSUED FOR
LOCAL AUTHORITY
PLANNING APPROVAL**

STARK ASSOCIATES

3 PERRINS COURT HAMPSHIRE LONDON NW3 1QS
Tel: 0207 435 3294
E-Mail: stephen.stark@virgin.net

Date	Drawn	Chk	SLS
OCT 15	DGI	18	A

Rev	Date	Made by	Amendments
A	23.12.15	SS	painted timber doors to rear

Proposed Section A-A

Project
10 Pandora Road, West Hampstead
London NW6 1TT

Client

Mr & Mrs Stark