

New Lead sheet roof over extension to match previous planning permission

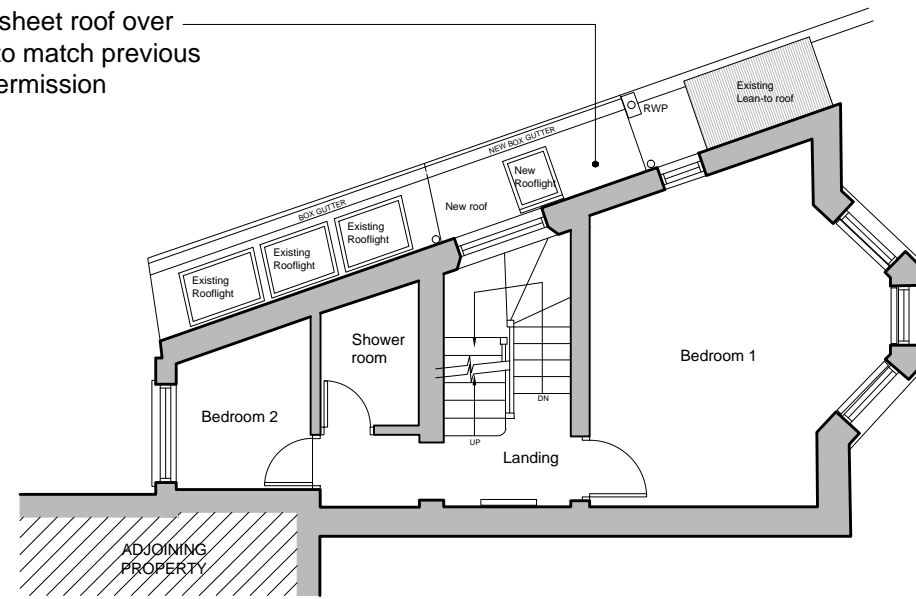

PROPOSED FIRST FLOOR PLAN

SCALE 1:100

New fixed shut obscured glass rooflight in existing roof hatch opening above

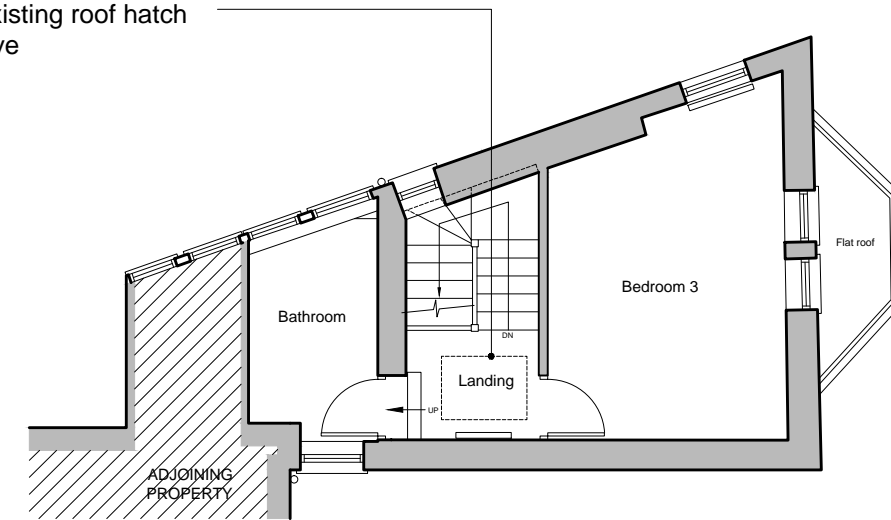

PROPOSED SECOND FLOORPLAN

SCALE 1:100

New extension
Existing window enlarged to form new opening

New Drainage channel to courtyard

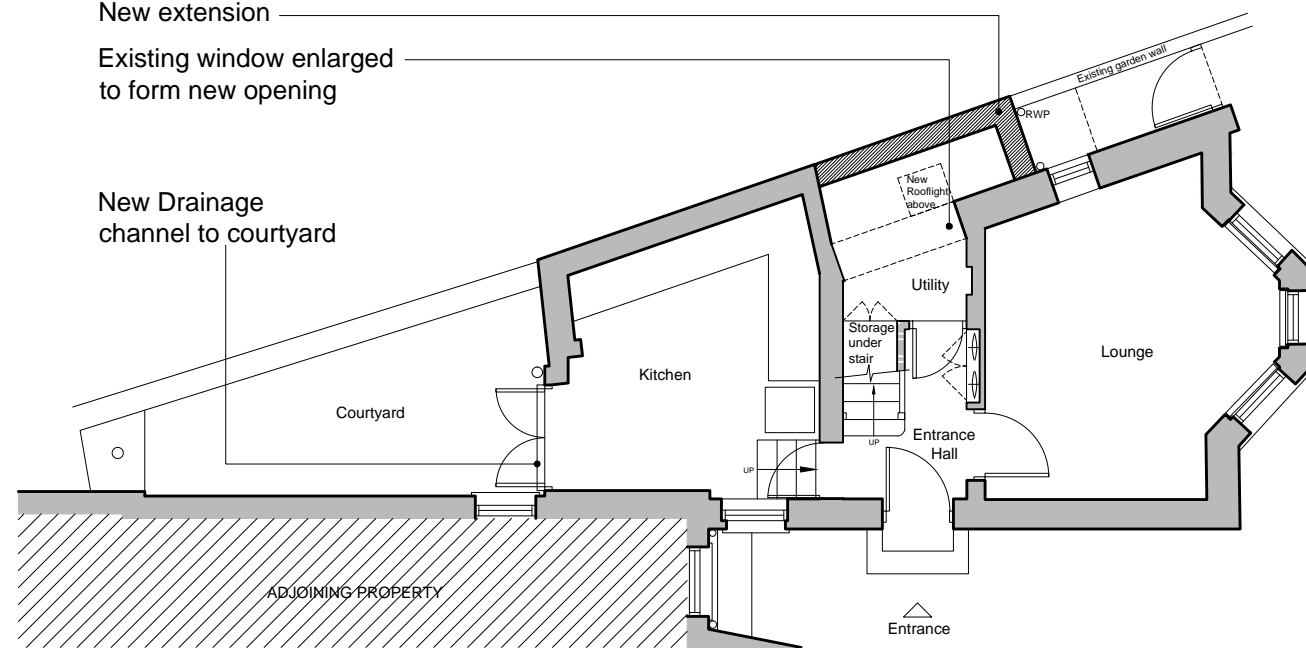

PROPOSED GROUND FLOOR PLAN

SCALE 1:100

1. Do not scale from the drawings
2. Dimensions in metric (mm) unless otherwise stated
3. All work to be carried out in accordance with the current building regulations and British standards
4. All levels to be checked on site prior to commencement of works
5. Any work carried out that is not in accordance with the contract drawings shall be the responsibility of the persons carrying out the work
6. It should be noted that this is a planning drawing only and is therefore limited in its capacity to convey the total information, details & specifications necessary to complete the works

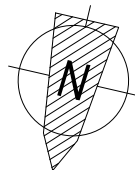
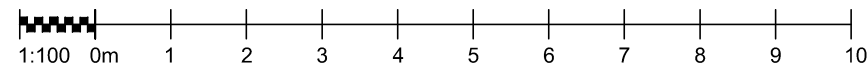

NIGEL BIRD ARCHITECTS

CHARTERED ARCHITECTS ENGINEERS AND INTERIOR DESIGNERS

Henry Wood House 2 Riding House Street London W1W 7FA

Telephone: 0203 770 7571 E-Mail: nigel.bird@nigelbirdarchitects.co.uk www.nigelbirdarchitects.co.uk

Project: 76 Lissenden Mansions, NW5 1PR Dwg Name: Proposed Floor Plans

RIBA Stage: Date: Dec 2015 Scale: 1:100 at A3 Dwg no: 1405.310 Rev:

