

1. PROPOSED FFL PLAN
1.100 @ A3

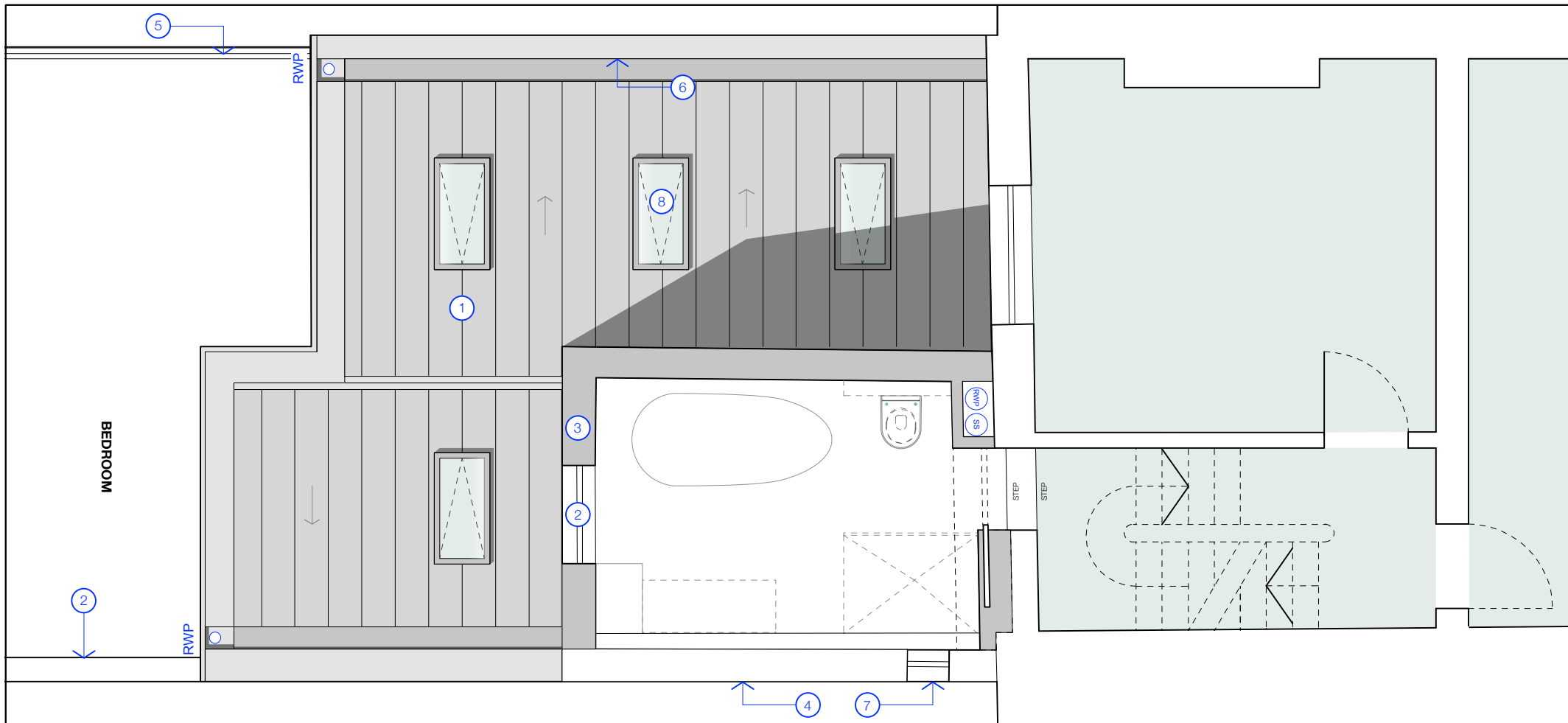

2. PROPOSED FFL PLAN - ZOOM IN
1.50 @ A3

NOTES

- 1 Metal standing seam pitched roof
- 2 Timber framed window to match existing
- 3 Bathroom 'block' re-built like-for-like
- 4 Boundary wall retained.
- 5 New fencing on line of existing fence
- 6 Boundary wall rebuilt to form edge of extension building.
- 7 Existing window retained
- 8 Opening rooflights

- Proposed
- Existing

NOTES

- 23.12.15 issued for planning approval
REVISION

Proposed First
Floor Plan
TITLE

1502_PD_1101
DRAWING NUMBER

1/50 A/3
SCALE PAPER



/ This drawing is copyright of the Architects
/ All dimensions and levels to be checked on site prior to commencement