

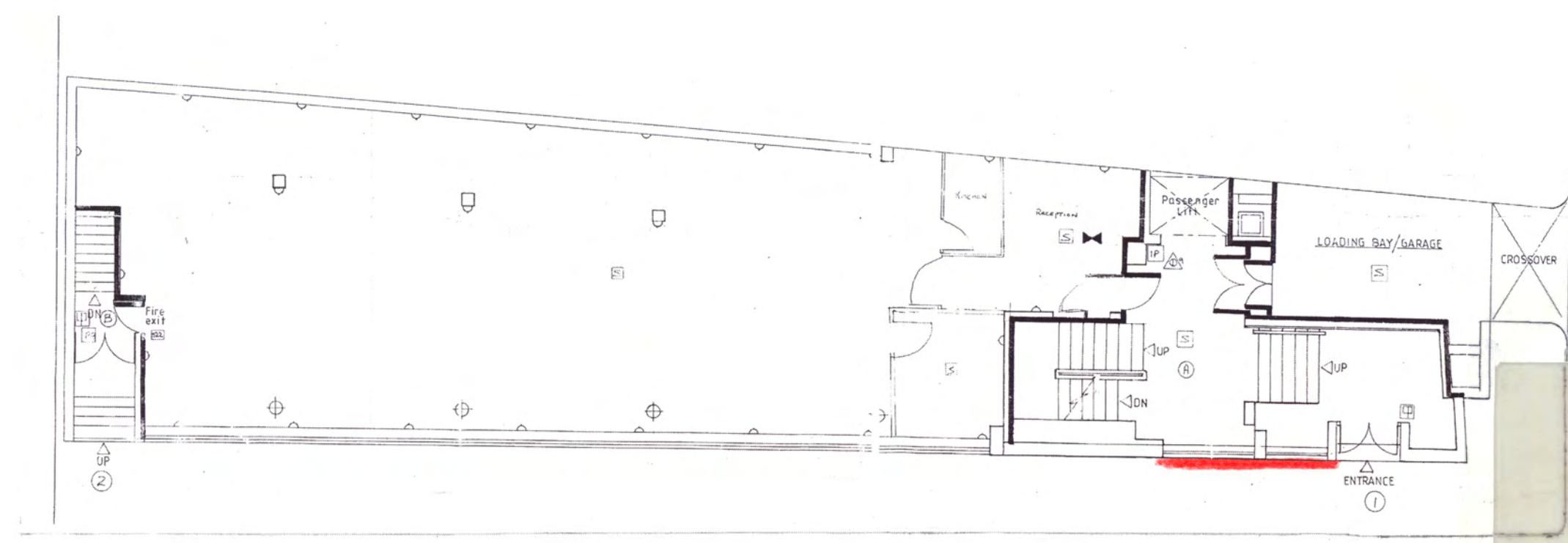

Usborne Publishing - Size & Colour Guide

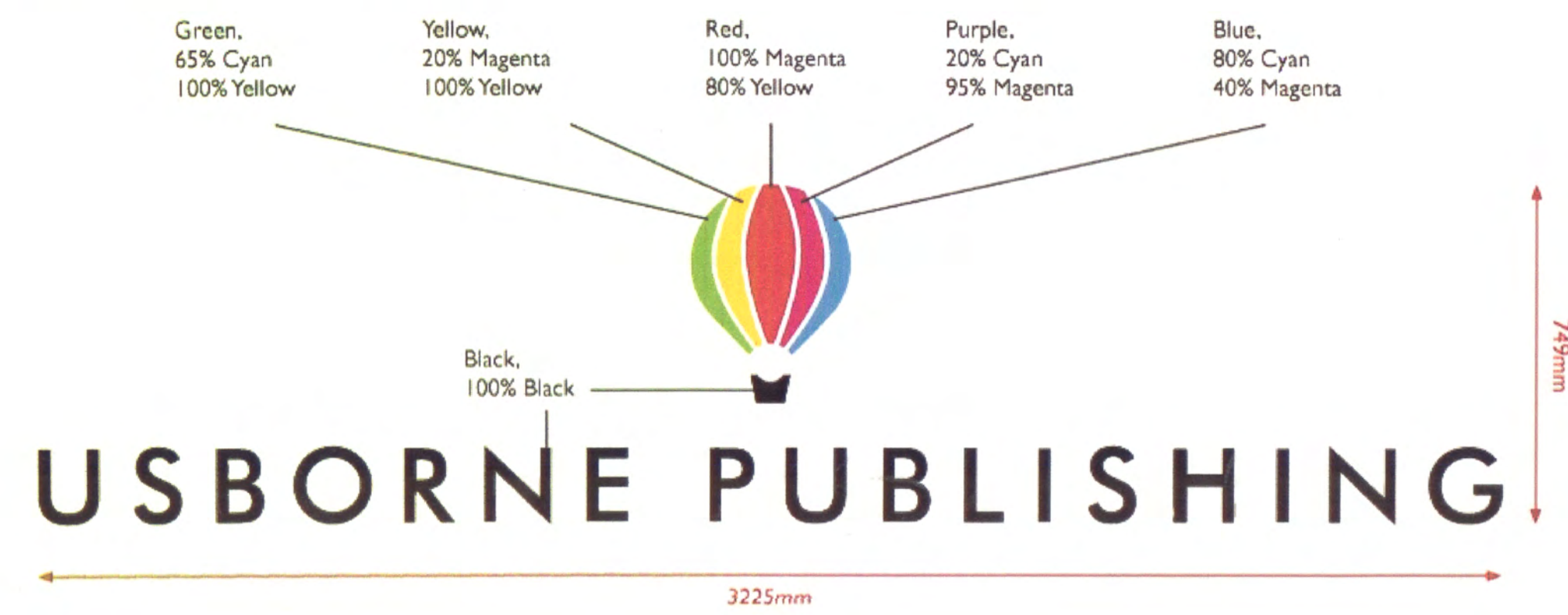

Peter L. Rice M.R.I.C.S
Chartered Building Surveyor
8 Coppergate Close
Bromley
Kent
BRI 3JG

Telephone 0208 290 5923
 Mobile Telephone 07740 988801
 E-mail peter@rice-estates.com

Project

83-85 Saffron Hill
London
EC1N 8RT

Client

Usborne Publishing

Title

Proposed sign to front entrance

Scale

1:250 1:1250

Date

26/11/2015

Revision no 0