

NOTES:
1. TO BE READ IN CONJUNCTION WITH ALL OTHER MFIP INFORMATION.

P2	05/11/15	FOR INFORMATION	JS
P1	18/08/15	STAGE 3 COSTING (AS Z)231	JS
	08/07/15	FOR INFORMATION	JS
	date	description	eng

MAX FORDHAM

Max Fordham LLP
42-43 Gloucester Crescent
London
NW1 7PE
T. +44 (0) 20 7267 5161
F. +44 (0) 20 7482 0329
maxfordham.com

Registered in England No. 00300026
Registered Office 42-43 Gloucester Crescent London NW1 7PE

architect
ADAM KHAN ARCHITECTS

job title
SOMERS TOWN, LOT 3
COMMUNITY FACILITIES

project leader	date	scale (at A1)
HP	APR'15	1:100

drawing title
PHOTOVOLTAIC ARRAY LAYOUT,
ROOF LEVEL

job no	dwg no	rev
4952	Z[--]232	/P2

©Copyright 2015 Max Fordham LLP

SECTION A (@1:50)

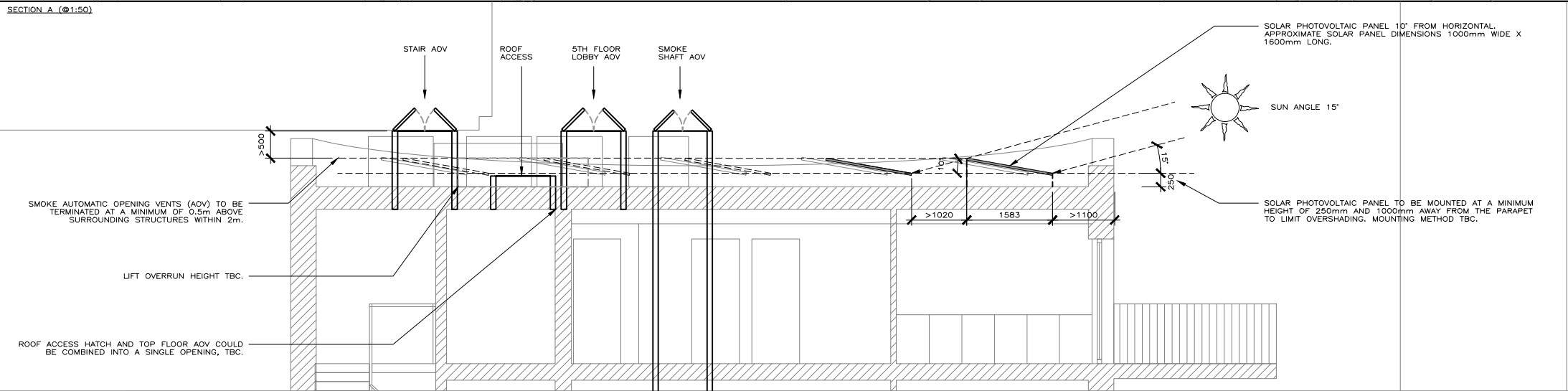

NOTES ON HAZARDS/ ACCESS/ MAINTENANCE PROTECTION IS TO BE PROVIDED FOR OCCUPANTS WORKING AT ROOF LEVEL. PROVIDE MANSAFE OR SIMILAR. DRAINAGE MAY BE REQUIRED FOR INSTALLING/REPLACING SOME ROOF BASED PLANT ITEMS.

SCALE BAR : 5.0m