

PLANNING ISSUE

Check all dimensions on site. Do not scale off drawings without prior consultation. Any discrepancies to be reported to architects before execution of relevant works. This drawing has been produced for LB Camden for the works at Edith Neville Primary School and for that application alone and is not intended for use by any other person or for any other purpose. Drawings remain copyright of Hayhurst and Co. and may not be reproduced without written consent of licence.

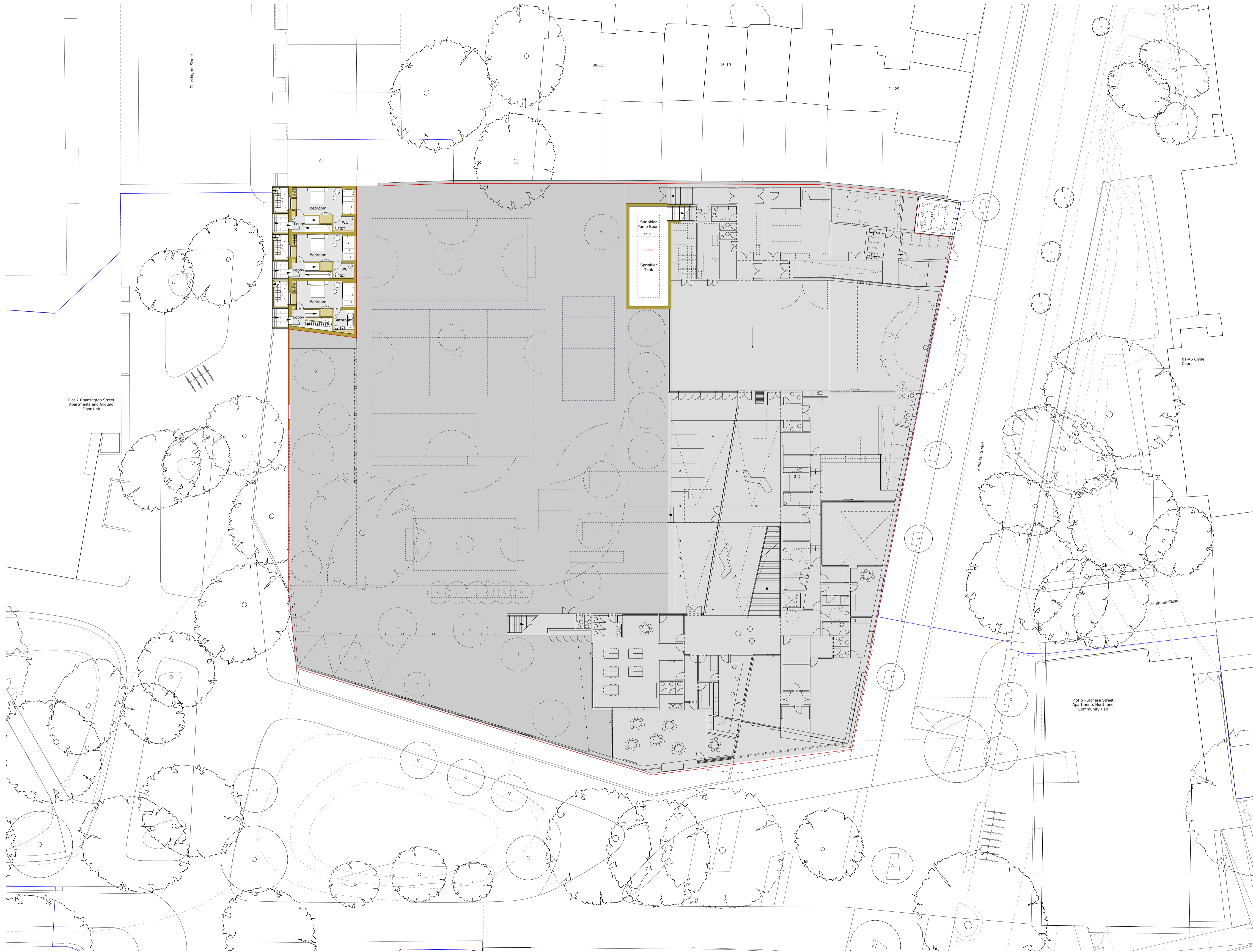
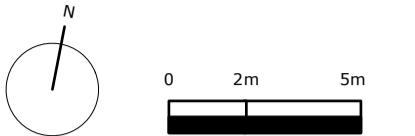

Plot 2 Charrington Street
Apartments and Ground
Floor Unit

Plot 5 Purchase Street
Apartments North and
Community Hall

Issue/Revision	Date	Rev
Project: New Build Edith Neville Primary School		
Hayhurst and Co.		
26 Fourmer Street, London, E1 6QE T: (020) 7247 7028 F: (020) 7247 7029 E: mail@hayhurstand.co.uk www.hayhurstand.co.uk		
Subject:	Lower Ground Plan - Proposed	
Scale:	1:200	Date: 27.11.2015
Original Size:	A1	
Drawing No.:	176 A104	