

PLANNING ISSUE

Check all dimensions on site. Do not scale off drawings without prior consultation. Any discrepancies to be reported to architects before execution of relevant works. This drawing has been produced for LB Camden for the works at Edith Neville Primary School and for that application alone and is not intended for use by any other person or for any other purpose. Drawings remain copyright of Hayhurst and Co. and may not be reproduced without written consent or licence.

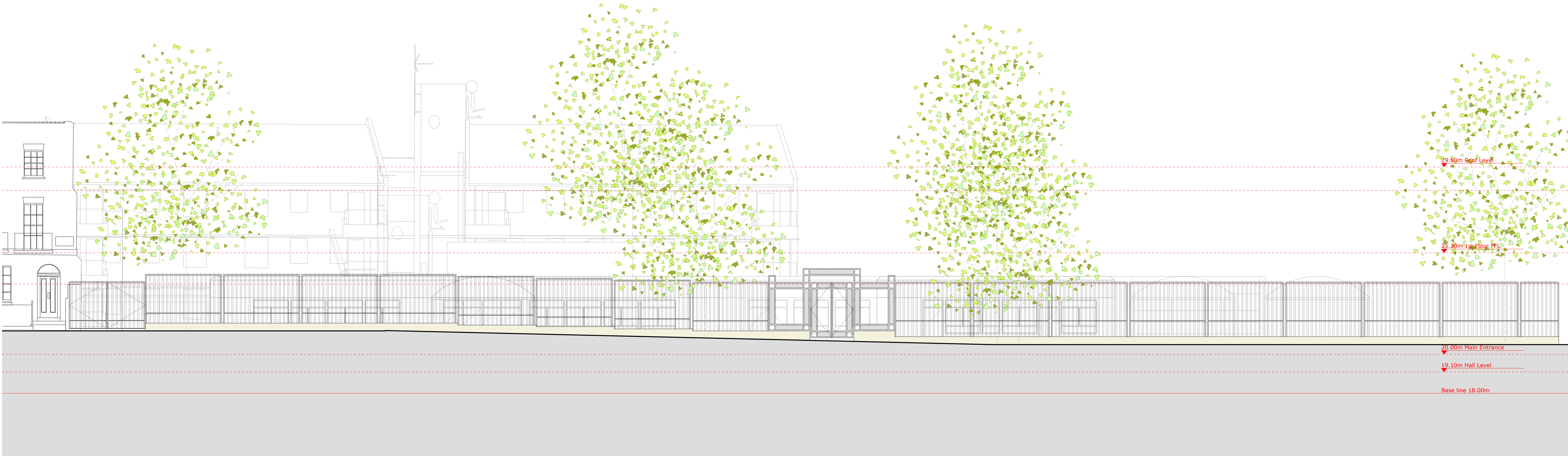
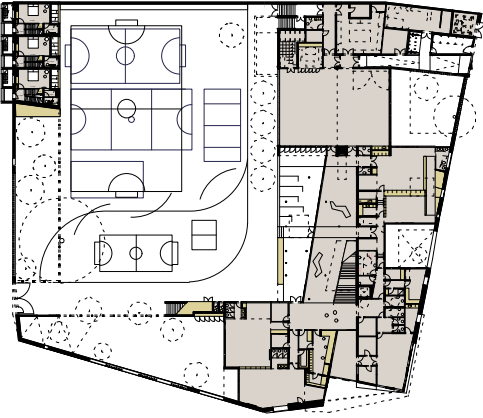
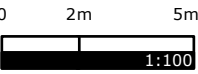

Existing West Elevation
1:100

| Issue/Revision | Date | Rev |
|--|------------------|-----|
| Project: | | |
| New Build Primary School Edith Neville Primary School | | |
| Hayhurst and Co. | | |
| 28 Fourmire Street, London, E1 6QE T: (020) 7247 7028 F: (020) 7247 7029 E: mail@hayhurstand.co.uk www.hayhurstand.co.uk | | |
| Subject: West Elevation - Existing | | |
| Scale: 1:100 | Date: 27.11.2015 | |
| Original Size: A1 | | |
| Drawing No: 176 A011 | | |