

PLANNING ISSUE

Check all dimensions on site. Do not scale off drawings without prior consultation. Any discrepancies to be reported to architects before execution of relevant works. This drawing has been produced for LB Camden for the works at Edith Neville Primary School and for that application alone and is not intended for use by any other person or for any other purpose. Drawings remain copyright of Hayhurst and Co. and may not be reproduced without written consent or licence.

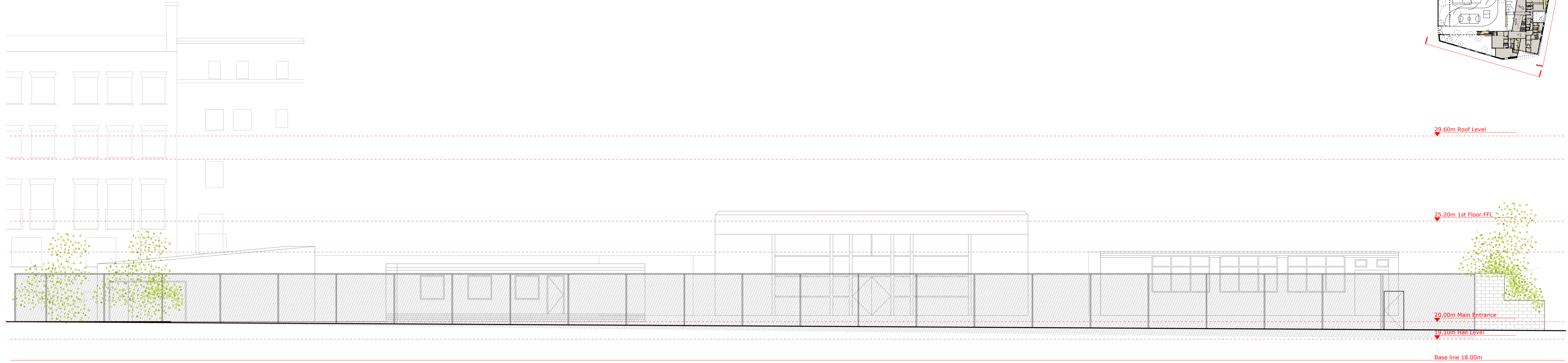
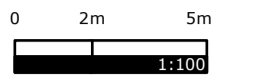

29.60m Roof Level

25.20m 1st Floor FFL

20.00m Main Entrance

19.10m Hall Level

Base line 18.00m

Existing East Elevation
1:100



29.60m Roof Level

25.20m 1st Floor FFL

20.00m Main Entrance

19.10m Hall Level

Base line 18.00m

Existing South West Elevation
1:100

Issue/Revision	Date	Rev
Project: New Build Primary School Edith Neville Primary School		
Hayhurst and Co.		
28 Fourme Street, London, E1 6QE T: (020) 7247 7028 F: (020) 7247 7029 E: mail@hayhurstand.co.uk www.hayhurstand.co.uk		
Subject: East and South-West Elevation - Existing		
Scale: 1:100		Date: 27.11.2015
Original Size: A1		
Drawing No: 176 A010		